

SITE PLAN LEGEND

	PROPERTY LINE		HEAVY DUTY CONCRETE FOR LOADING DOCK
	BUILDING SETBACK LINE		GRAVEL
	PROPOSED 8' SECURITY AC MC 8 ANTI-CLIMB 1" WELDED WIRE MESH FENCE WITH INTEGRATED CRASH-RATED POINT CABLE SYSTEM 1" BARBED WIRE AND 4" ANTI-CRIB SIDEWALK		
	PROPOSED 7' CHAIN LINK FENCE WITH 1" BARBED WIRE		
	PROPOSED CHAIN LINK FENCE		
	HEAVY DUTY ASPHALT PAVING		
	LIGHT DUTY ASPHALT PAVING		
	CONCRETE SIDEWALK		
	HEAVY DUTY CONCRETE SIDEWALK		

- SITE PLAN NOTES**
- PARKING SPACE STRIPING TO BE 4" WIDE WITH 2 COATS OF WHITE REFLECTIVE TRAFFIC PAINT.
 - STOP BAR STRIPING TO BE 24" WIDE WITH 2 COATS OF WHITE REFLECTIVE TRAFFIC PAINT.
 - CROSSWALK STRIPING TO BE 24" WIDE SPACED AT 4' O.C. WITH 2 COATS OF WHITE REFLECTIVE TRAFFIC PAINT.
 - CONTRACTOR TO ENSURE A MINIMUM OF 98% COMPACTION UNDER ALL BUILDING AREAS AND A MINIMUM OF 96% COMPACTION UNDER ALL OTHER AREAS. REFER TO STRUCTURAL ENGINEERING DESIGN FOR ADDITIONAL INFORMATION.
 - 6" CURB AND GUTTER TO BE PER CITY OF HERMISTON STANDARD DRAWING STD 01 AND 4" MOUNTABLE CURBS TO BE PER CDDT DETAIL R07X.

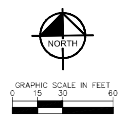
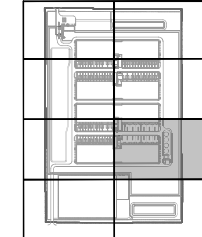

CONFIDENTIAL

PROJECT ADDRESS
EAST PENNEY AVENUE

CITY OF HERMISTON, OREGON

PROJECT DELIVERY PACKAGE
SITE PLAN REVIEW

SEAL INFORMATION

THE LICENSED PROFESSIONAL SEAL APPLIED TO THIS SHEET APPEARS ONLY TO THE EXTENT THAT THE SEALING ENGINEER HAS REVIEWED THE DOCUMENTS AND THE SEALING ENGINEER'S PROFESSIONAL EXPRESSION OF OPINION IS LIMITED TO THE DATE OF SEALING. THE SEALING ENGINEER'S PROFESSIONAL EXPRESSION OF OPINION IS LIMITED TO THE DATE OF SEALING.

ISSUE DATE: 21OCT2022 PROJECT NO: 090080001
 PREPARED BY: VAN ACKERS ENGINEER LEF VAN ACKER
 CHECKED BY: DATE: 21OCT2022 SITE PLAN REVIEW

CONFIDENTIAL INFORMATION:
THE DRAWING AND ALL DESIGN, DETAILS, MATERIALS OR CONSTRUCTION METHODS THEREIN ARE CONFIDENTIAL AND THE EXCLUSIVE PROPERTY OF THE OWNER. NO PART OF THIS DRAWING OR INFORMATION CONTAINED HEREIN IS TO BE REPRODUCED OR TRANSMITTED IN ANY FORM OR BY ANY MEANS, ELECTRONIC OR MECHANICAL, INCLUDING PHOTOCOPYING, RECORDING, OR BY ANY INFORMATION STORAGE AND RETRIEVAL SYSTEM, WITHOUT THE WRITTEN PERMISSION OF THE OWNER.

MECHANICAL ENGINEER CHRISTOPHER P. GARDNER 1101 W. 10TH ST. SUITE 1000 PORTLAND, OR 97202	ELECTRICAL ENGINEER BRANDON PARK 1101 W. 10TH ST. SUITE 1000 PORTLAND, OR 97202
CIVIL ENGINEER JEFF VAN ACKERS 1101 W. 10TH ST. SUITE 1000 PORTLAND, OR 97202	STRUCTURAL ENGINEER CHRISTOPHER P. GARDNER 1101 W. 10TH ST. SUITE 1000 PORTLAND, OR 97202
LANDSCAPE ARCHITECT JONAS HUBBARD 1001 17TH STREET SUITE 100 DENVER, CO 80202	PLUMBING ENGINEER BRANDON PARK 1101 W. 10TH ST. SUITE 1000 PORTLAND, OR 97202

PROJECT: EAST PENNEY AVENUE DATA CENTER
 TITLE: SITE PLAN
 DRAWING: C-056
 SCALE: AS SHOWN

DATE PLOTTED: 10/20/22

MATCHLINE - SEE SHEET C-055

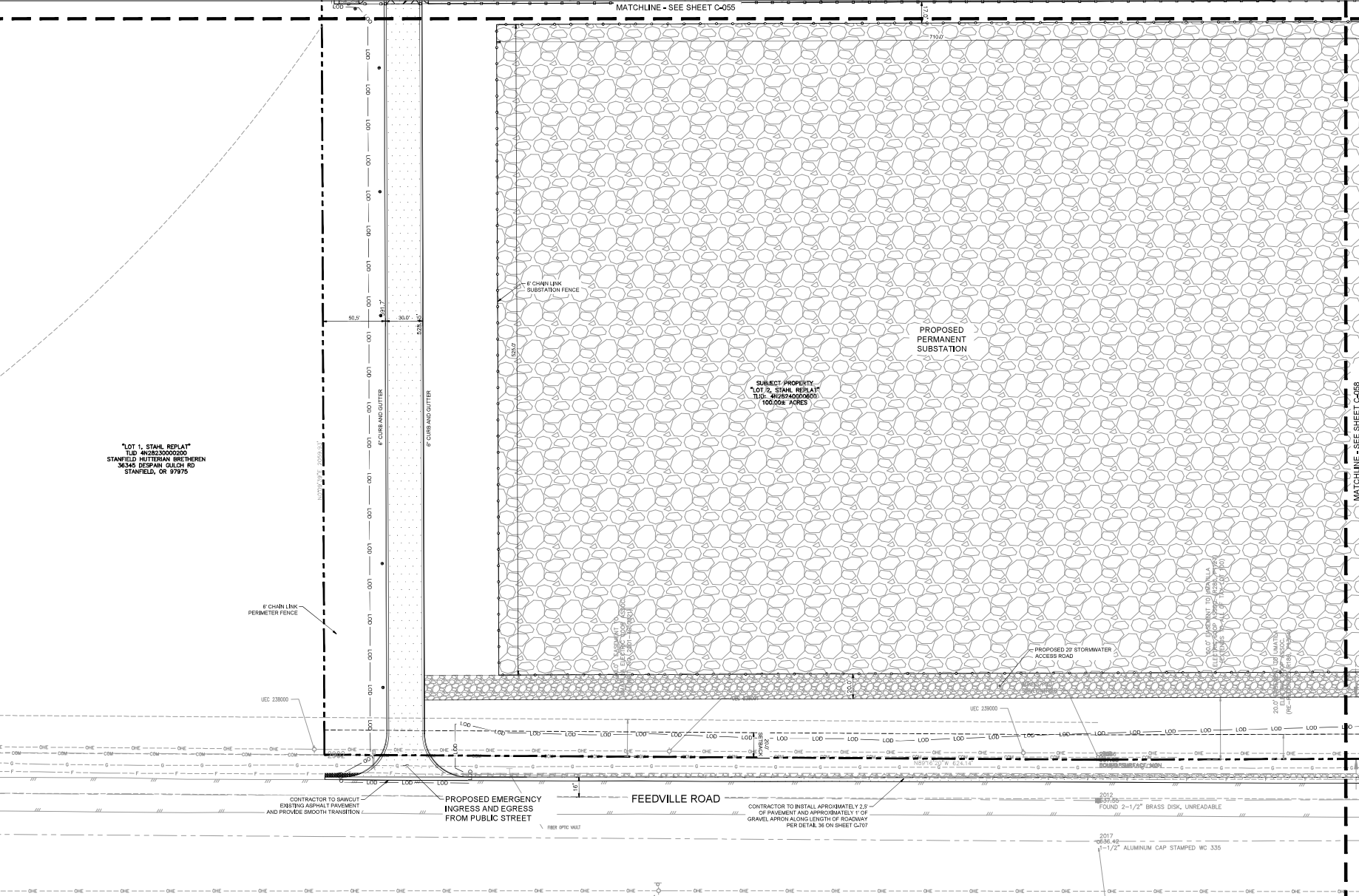

LOT 1, STAHL REPLAT
 ULD 4N28230002200
 STANFIELD HUTTNERAN BREHEREN
 36345 EASTPEN CULCH RD
 STANFIELD, OR 97975

SUBJECT PROPERTY
 "LOT 2, STAHL REPLAT"
 ULD 4N28230002200
 100,000 ACRES

PROPOSED
 PERMANENT
 SUBSTATION

FEEDVILLE ROAD

SITE PLAN LEGEND

	PROPERTY LINE		BUILDING SETBACK LINE
	PROPOSED 6" SECURUS AC NK 8 ANTI-CLIMB, 1" WELDED WIRE MESH FENCE WITH INTEGRATED CRASH-ATTENUATED POINT CABLE SYSTEM, 1" BARBED WIRE AND 4" ANTI-CRASH SIDEWALK		PROPOSED 7" CHAIN LINK FENCE WITH 1" BARBED WIRE
	PROPOSED CHAIN LINK FENCE		HEAVY DUTY ASPHALT PAVING
	HEAVY DUTY ASPHALT PAVING		LIGHT DUTY ASPHALT PAVING
	CONCRETE SIDEWALK		HEAVY DUTY CONCRETE SIDEWALK
	HEAVY DUTY CONCRETE SIDEWALK		HEAVY DUTY CONCRETE FOR LOADING DOCK
	HEAVY DUTY CONCRETE FOR LOADING DOCK		GRAVEL

- SITE PLAN NOTES**
1. PARKING SPACE STRIPING TO BE 4" WIDE WITH 2 COATS OF WHITE REFLECTIVE TRAFFIC PAINT.
 2. STOP BAR STRIPING TO BE 24" WIDE WITH 2 COATS OF WHITE REFLECTIVE TRAFFIC PAINT.
 3. CROSSWALK STRIPING TO BE 24" WIDE WITH 2 COATS OF WHITE REFLECTIVE TRAFFIC PAINT.
 4. CONTRACTOR TO ENSURE A MINIMUM OF 98% COMPACTION UNDER ALL BUILDING AREAS AND A MINIMUM OF 96% COMPACTION UNDER ALL OTHER AREAS. REFER TO STRUCTURAL ENGINEERING DESIGN FOR ADDITIONAL INFORMATION.
 5. 6" CURBS AND GUTTER TO BE PER CITY OF HERMISTON STANDARD DRAWING S107 AND 4" MOUNTABLE CURBS TO BE PER CDDT DETAIL R07X.

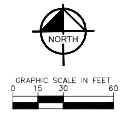
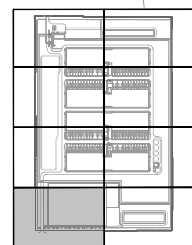

CONFIDENTIAL

PROJECT ADDRESS
 EAST PENNEY AVENUE

CITY OF HERMISTON, OREGON

PROJECT DELIVERY PACKAGE
 SITE PLAN REVIEW

SEAL AND SIGNATURE



THE LICENSED PROFESSIONAL SEAL APPLIED TO THIS SHEET APPLIES ONLY TO THE MATERIAL AND WORK SHOWN ON THIS SHEET. ALL DOCUMENTS OR PRODUCTS OF OTHER DOCUMENTS NOT ENDORSED BY THIS SEAL SHALL NOT BE CONSIDERED ENDORSED BY THE PROFESSIONAL ENGINEER. THE PROFESSIONAL ENGINEER, JEFFREY S. ACKNER, AND ALL RESPONSIBILITY FOR THE ACCURACY OF THE DOCUMENTS NOT ENDORSED BY THIS SEAL.

ISSUE DATE: 21OCT2022 PROJECT NO: 090060011
 ENGINEER: JEFFREY S. ACKNER

DATE: 21OCT2022 SITE PLAN REVIEW

CONFIDENTIAL INFORMATION: THE DRAWING AND ALL DESIGN DETAILS, INCLUDING THE ELEMENTS COVERED BY THIS SEAL, ARE CONFIDENTIAL AND THE EXCLUSIVE PROPERTY OF THE ENGINEER OR THE ENGINEER'S EMPLOYER. REPRODUCTION, DISTRIBUTION, OR DETENTION BY A THIRD PARTY IN WHOLE OR IN PART, BY ANY MEANS, IS EXPRESSLY PROHIBITED UNLESS OTHERWISE AUTHORIZED BY WRITING.

Mechanical Engineer JEFFREY S. ACKNER 1101 NW 20th ST, SUITE 1100 DENVER, CO 80202	Structural Engineer JEFFREY S. ACKNER 1101 NW 20th ST, SUITE 1100 DENVER, CO 80202
Civil Engineer JEFFREY S. ACKNER 1101 NW 20th ST, SUITE 1100 DENVER, CO 80202	Electrical Engineer JEFFREY S. ACKNER 1101 NW 20th ST, SUITE 1100 DENVER, CO 80202

PROJECT: EAST PENNEY AVENUE DATA CENTER
 TITLE: SITE PLAN
 DRAWING: C-057
 SCALE: AS SHOWN

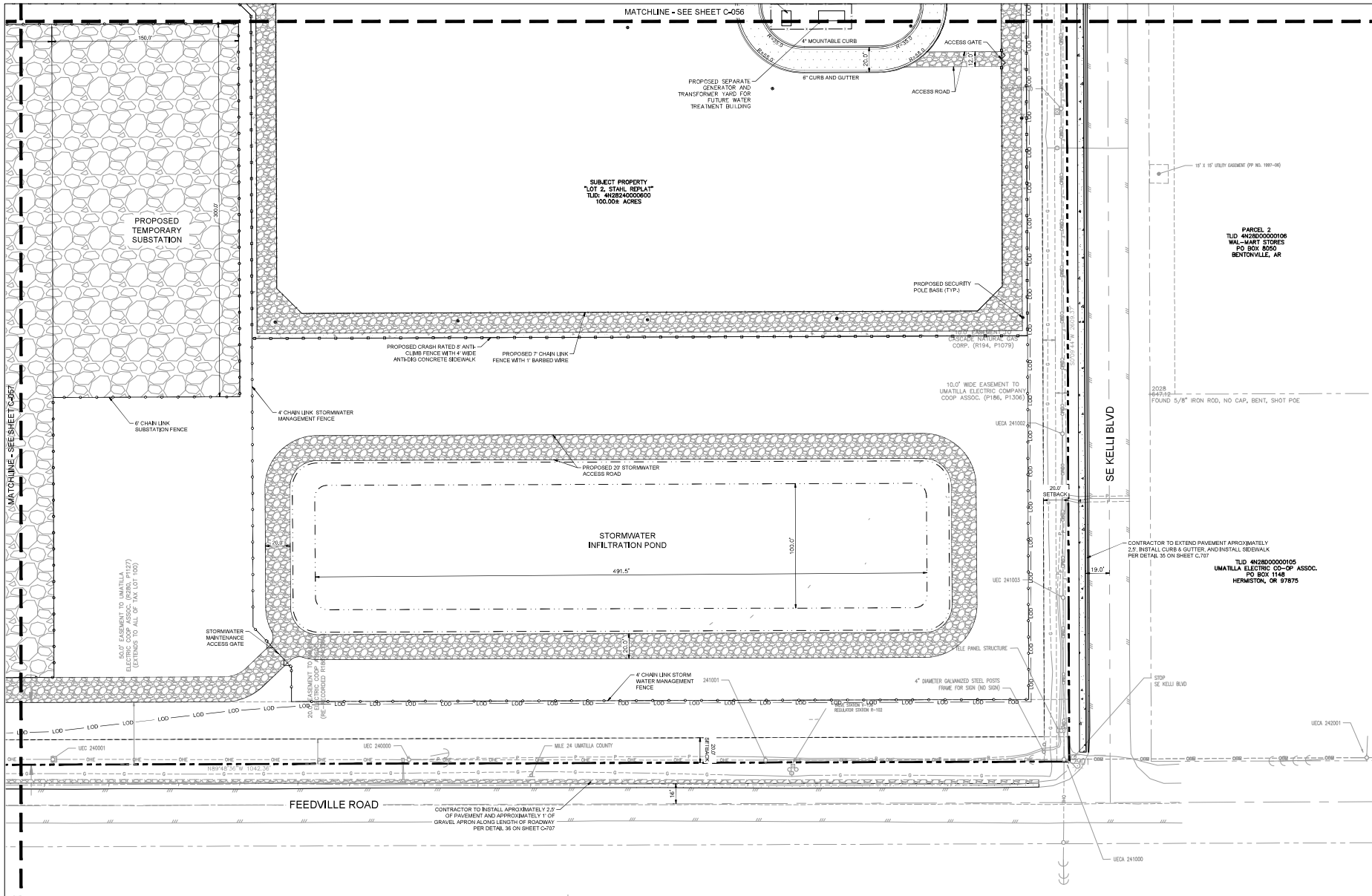

SITE PLAN LEGEND

	PROPERTY LINE		HEAVY DUTY CONCRETE FOR LOADING DOCK
	BUILDING SETBACK LINE		GRAVEL
	PROPOSED 8' SECURITY AC NK 8 ANTI-CLIMB, 1" WELDED WIRE MESH FENCE WITH INTEGRATED CRASHBARRED POINT CABLE SYSTEM, 1" BARBED WIRE AND 4" ANTI-IDG SIDEWALK		
	PROPOSED 7' CHAIN LINK FENCE WITH 1" BARBED WIRE		
	PROPOSED CHAIN LINK FENCE		
	HEAVY DUTY ASPHALT PAVING		
	LIGHT DUTY ASPHALT PAVING		
	CONCRETE SIDEWALK		
	HEAVY DUTY CONCRETE SIDEWALK		

- SITE PLAN NOTES**
1. PARKING SPACE STRIPING TO BE 4" WIDE WITH 2 COATS OF WHITE REFLECTIVE TRAFFIC PAINT.
 2. STOP BAR STRIPING TO BE 24" WIDE WITH 2 COATS OF WHITE REFLECTIVE TRAFFIC PAINT.
 3. CROSSWALK STRIPING TO BE 24" WIDE SPACED AT 4' O.C. WITH 2 COATS OF WHITE REFLECTIVE TRAFFIC PAINT.
 4. CONTRACTOR TO ENSURE A MINIMUM OF 98% COMPACTION UNDER ALL BUILDING AREAS AND A MINIMUM OF 96% COMPACTION UNDER ALL OTHER AREAS. REFER TO STRUCTURAL ENGINEERING DESIGN FOR ADDITIONAL INFORMATION.
 5. 6" CURB AND GUTTER TO BE PER CITY OF HERMISTON STANDARD DRAWING STD 101 AND 4" MOUNTABLE CURBS TO BE PER CDDT DETAIL RD03.

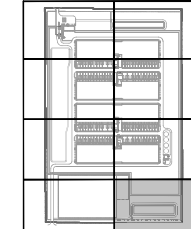

CONFIDENTIAL

PROJECT ADDRESS
EAST PENNEY AVENUE

CITY OF HERMISTON, OREGON

PROJECT DELIVERY PACKAGE
SITE PLAN REVIEW

SEAL NO. 111111

THE LICENSED PROFESSIONAL SEAL APPEARS TO THE SHEET APPLICABLE TO THE MATERIAL AND THE EXCLUSIVE PROPERTY OF THE ENGINEER OR ARCHITECT. ANY REPRODUCTION OR ALTERATION OF THIS SEAL SHALL NOT BE CONSIDERED VALID UNLESS THE PROFESSIONAL EXPRESSLY AGREES IN WRITING TO BE RESPONSIBLE FOR SUCH ALTERATION OR REPRODUCTION OF THIS SEAL.

ISSUE DATE: 21OCT2022 PROJECT NO: 090060001
 ENGINEER: JEFF M. ACKNER
 CHECKED BY: JIMMY HORN
 DATE: 21OCT2022

THE DRAWING AND ALL DESIGN DETAILS, IN PART OR IN WHOLE, ARE THE PROPERTY OF THE ENGINEER OR ARCHITECT. ANY REPRODUCTION OR ALTERATION OF THIS SEAL SHALL NOT BE CONSIDERED VALID UNLESS THE PROFESSIONAL EXPRESSLY AGREES IN WRITING TO BE RESPONSIBLE FOR SUCH ALTERATION OR REPRODUCTION OF THIS SEAL.

MECHANICAL ENGINEER DANIEL W. GARDNER 1101 N. MAIN ST. SUITE 1100 DENVER, CO 80202	ELECTRICAL ENGINEER BRANDON PARK 1101 N. MAIN ST. SUITE 1100 DENVER, CO 80202
CIVIL ENGINEER JIMMY HORN 1101 N. MAIN ST. SUITE 1100 DENVER, CO 80202	STRUCTURAL ENGINEER CHRIS M. HILL 4815 S. LUTHER ST #200 PORTLAND, OR 97204
LANDSCAPE ARCHITECT JONAS HARRIS 3033 S. 166th 1221 17th STREET SUITE 100 DENVER, CO 80202	PLUMBING ENGINEER DANIEL W. GARDNER 1101 N. MAIN ST. SUITE 1100 DENVER, CO 80202

PROJECT: EAST PENNEY AVENUE DATA CENTER
 TITLE: SITE PLAN
 DRAWING: C-058
 SCALE: AS SHOWN