

**N.W. 2ND STREET  
LOCAL IMPROVEMENT DISTRICT  
ENGINEERING REPORT**

**AUGUST 2025**



Prepared for the  
City of Hermiston, Oregon

**N.W. 2ND STREET  
LOCAL IMPROVEMENT DISTRICT  
ENGINEERING REPORT**

**FOR**

**CITY OF HERMISTON, OREGON**

**2025**



ANDERSON PERRY & ASSOCIATES, INC.

La Grande, Redmond, Hermiston, and Enterprise, Oregon  
Walla Walla, Washington

# Table of Contents

---

**Section 1 - Project Description ..... 1-1**  
General .....1-1  
Project Description .....1-1

**Section 2 - Preliminary Feasibility Analysis ..... 2-1**  
Street Improvement .....2-1  
Other Utilities .....2-1  
Project Cost.....2-1

**Section 3 - Property Benefit Analysis ..... 3-1**  
Hermiston Municipal Code 157.164.....3-1

**Section 4 - Project Cost Allocation ..... 4-1**  
Methodology.....4-1  
Description of Other Funds .....4-1

**Section 5 - Property Valuation and Assessment Estimate ..... 5-1**  
General .....5-1  
Long-term Repayment Plan .....5-1

**TABLE**  
Table 5-1 Umatilla County Assessor’s Property Valuations ..... 5-1

**FIGURES**  
Figure 1-1 Location and Vicinity Maps  
Figure 1-2 Aerial Photograph  
Figure 1-3 Proposed Improvements  
Figure 1-4 Urban Local Street Sections  
Figure 2-1 Preliminary Cost Estimate  
Figure 3-1 Property Benefit Analysis  
Figure 4-1 Project Cost Allocation

**APPENDIX**  
Appendix A - Tax Lot Map  
Appendix B - Standard Drawings

# Section 1 - Project Description

---

## General

The City of Hermiston, Oregon, is considering the formation of a Local Improvement District (LID) for N.W. 2nd Street to provide street improvements in anticipation of increased traffic due to upcoming improvements to Highway 207 (W. Elm Avenue). These improvements would generally include replacing existing gravel streets with urban local residential streets.

## Project Description

The proposed LID location is shown on Figure 1-1, Location and Vicinity Maps, and an aerial of the proposed LID boundary is shown on Figure 1-2, Aerial Photograph. The proposed LID consists of five properties, comprising a total of approximately 4.36 acres. A 40-foot wide existing right-of-way is available for the construction of the street improvements. The N.W. 2nd Street LID tax map with lot lines and parcel sizes is included in Appendix A.

The improvements for the proposed LID are shown on Figure 1-3, Proposed Improvements. The improvements would consist of approximately 480 linear feet (LF) of street improvement, including 5-foot sidewalks, pedestrian ramps, driveways, curb and gutter, two 14-foot travel lanes, and stormwater facilities. “No Parking” signs would be located on both sides of the street. The pavement section would consist of 3 inches of asphalt concrete pavement on 3 inches of 3/4”-0 aggregate base and 6 inches of 1”-0 aggregate base. These proposed improvements are based on a planning-level design and are preliminary in nature. A typical street cross section of the proposed street improvements, based on City Standard Drawing ST11 Local Residential - Option 1, is shown on Figure 1-4. A property benefit analysis is included in Chapter 3, with property boundaries current as of January 2025.

SECTION 10, T. 4 N., R. 28 E., W.M.

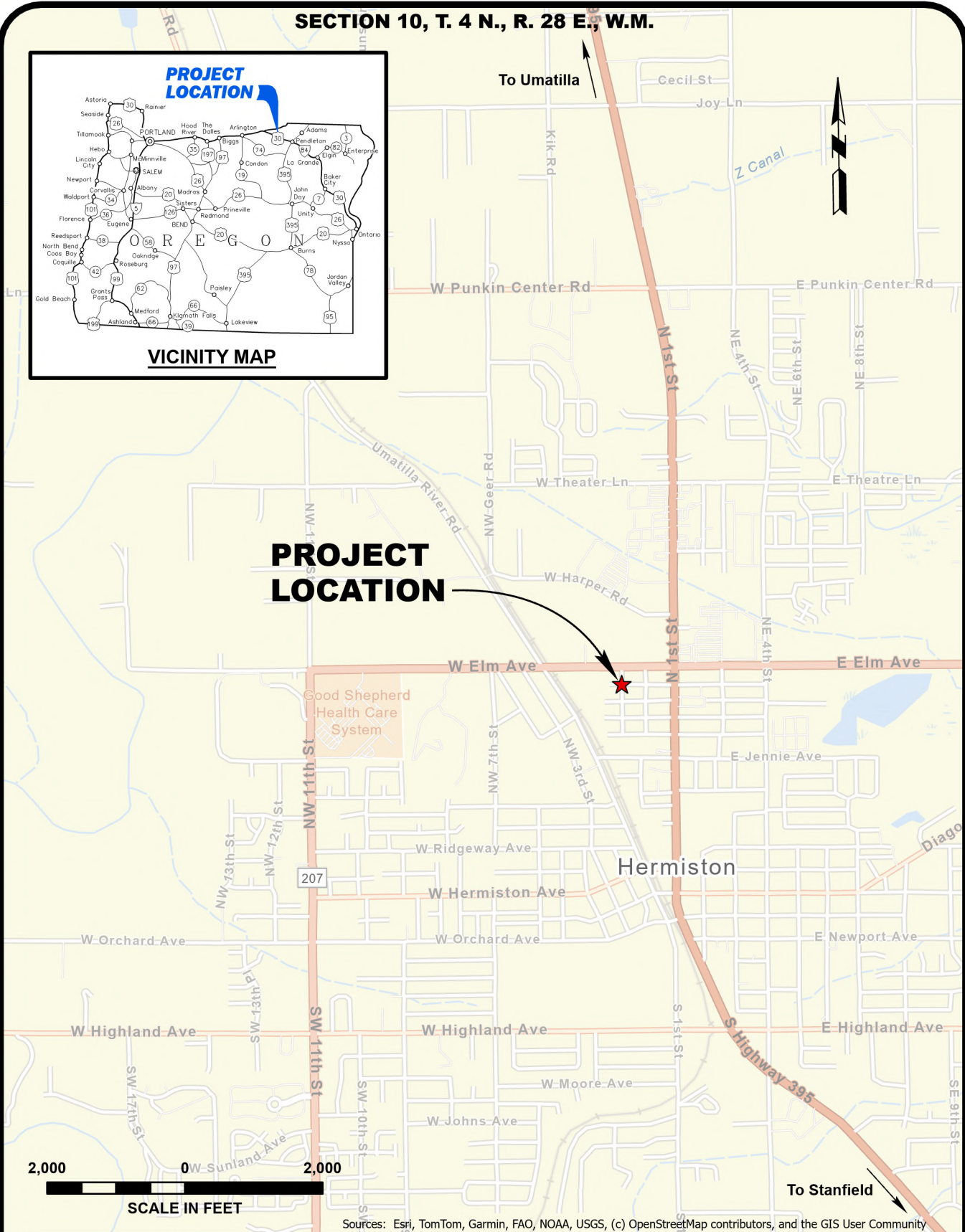
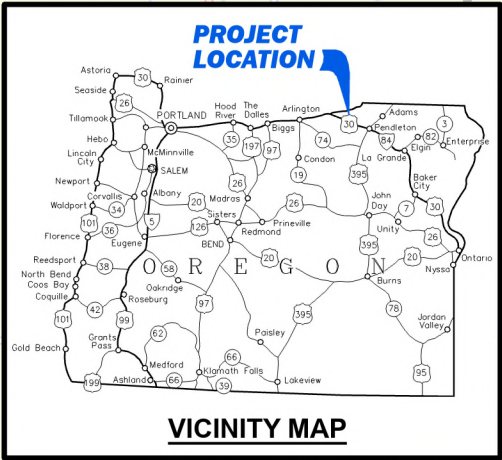

X:\Clients\Hermiston OR\736-171 LID 2nd St Dogwood Ave Improvements\GIS\LID-736-171-2NDST-DOGWOOD.aprx, ER-736-171-Fig1-1\_LocVic, 3/18/2025 3:01 PM, gsaubier



**CITY OF  
HERMISTON, OREGON**  
N.W. 2ND ST. LOCAL IMPROVEMENT DISTRICT  
ENGINEERING REPORT

**FIGURE  
1-1**

**LOCATION AND VICINITY MAPS**



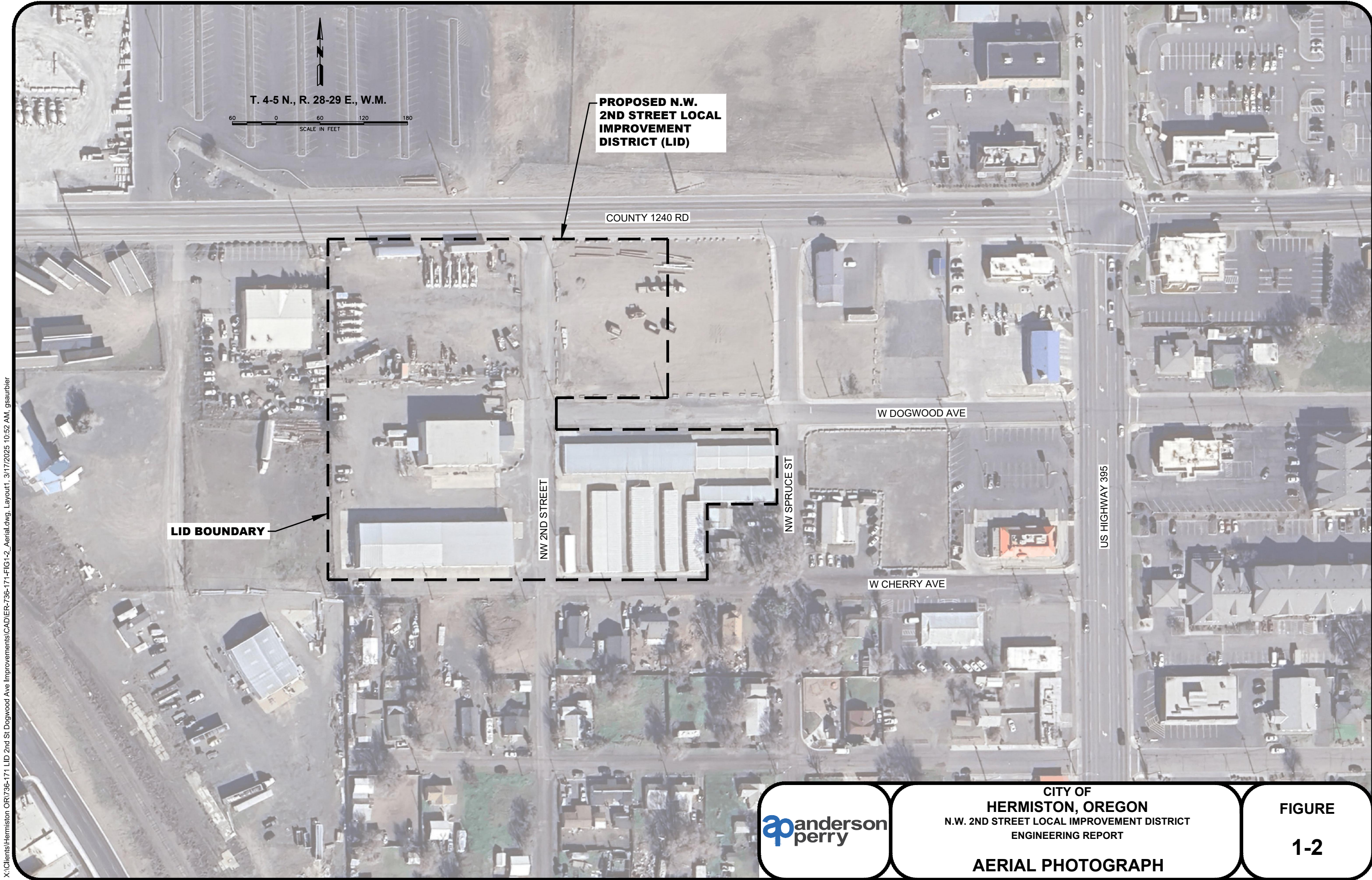

X:\Clients\Hermiston OR\736-171 LID 2nd St Dogwood Ave Improvements\CAD\ER-736-171-FIG1-2\_Aerial.dwg, Layout1, 3/17/2025 10:52 AM, gsaubier

	<b>CITY OF HERMISTON, OREGON</b>	<b>FIGURE 1-2</b>
	<b>N.W. 2ND STREET LOCAL IMPROVEMENT DISTRICT ENGINEERING REPORT</b>	
	<b>AERIAL PHOTOGRAPH</b>	







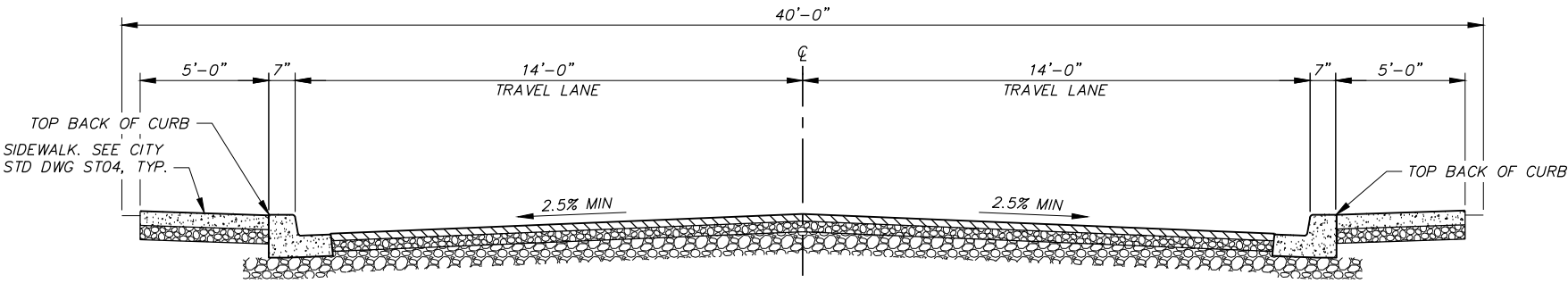

**STREET CROSS SECTION**  
NTS

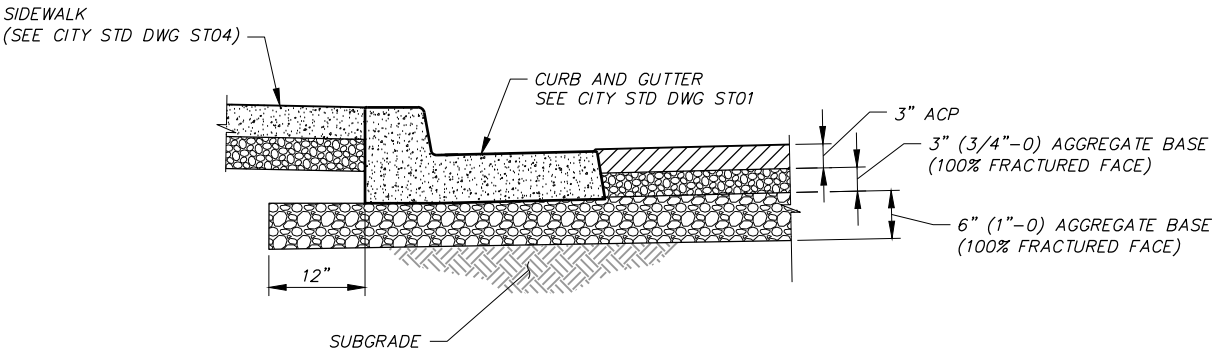

**PAVEMENT SECTION**  
NTS



## Section 2 - Preliminary Feasibility Analysis

---

### Street Improvement

The proposed street improvements required for the N.W. 2nd Street Local Improvement District (LID) shown on Figures 1-3 and 1-4 are feasible; however, they present certain challenges. The streets have been graded and graveled within the existing 40-foot right-of-way (ROW). The ROW width is narrower than the city standard ROW width of 50-feet. The street section shown on Figure 1-4 will be used to fit within the existing ROW. Additionally, the power poles near the edge of the ROW would need to be considered during engineering design. If the power poles are confirmed to be in the proposed sidewalk, they would need to be relocated during construction to provide a 4-foot wide accessible path. Nevertheless, no significant obstacles are preventing the proposed street improvements.

### Other Utilities

Water, sewer, communications, and electricity are currently available to the properties in the proposed LID.

### Project Cost

A preliminary cost estimate was prepared as part of the feasibility analysis and is shown on Figure 2-1, Preliminary Cost Estimate. Due to the preliminary nature of the cost estimate, a 20 percent construction contingency has been included to account for unforeseen issues and potential variability in the bidding environment when the improvements are to be constructed. As shown, the estimate includes anticipated engineering as a percentage of construction costs. The preliminary cost estimate assumes construction of the improvements would occur in 2026; an anticipated annual inflation of 5 percent was calculated and is shown on the cost estimate. The cost estimate would need to be reviewed and potentially adjusted should the street improvements project move to the design and construction phases.

**CITY OF HERMISTON, OREGON  
N.W. 2ND STREET  
LOCAL IMPROVEMENT DISTRICT  
ENGINEERING REPORT  
PRELIMINARY COST ESTIMATE  
August 18, 2025**

NO.	DESCRIPTION	UNIT	UNIT PRICE	ESTIMATED QUANTITY	TOTAL PRICE
1	Mobilization/Demobilization	LS	\$ 34,050	All Req'd	\$ 34,050
2	Temporary Protection and Direction of Traffic/Project Safety	LS	6,000	All Req'd	6,000
3	Erosion and Sediment Control	LS	3,300	All Req'd	3,300
4	Removal of Structures and Obstructions*	LS	10,000	All Req'd	10,000
5	General Earthwork	LS	5,000	All Req'd	5,000
6	3/4"-0 Aggregate Base (3 inches)	CY	85	180	15,300
7	1"-0 Aggregate Base (6 inches)	CY	85	340	28,900
8	3-inch Asphalt Concrete Pavement	TON	175	250	43,750
9	Concrete Curb and Gutter	LF	50	960	48,000
10	American with Disabilities Act Ramp	EA	3,750	6	22,500
11	Concrete Driveway Approaches	SF	18	750	13,500
12	Concrete Sidewalk	SF	14	4,050	56,700
13	Stormwater**	LS	50,000	All Req'd	50,000
14	Surface Restoration	LS	3,000	All Req'd	3,000
15	Permanent Striping and Signing	LS	3,000	All Req'd	3,000
<b>Estimated Construction Cost</b>					<b>\$ 343,000</b>
Construction Contingency (20%)					70,000
Design Engineering (10%)					40,000
Construction Engineering (10%)					40,000
<b>Total Year 2025 Estimated Project Cost</b>					<b>\$ 493,000</b>
Inflation at Time of Construction*** (Assumed Construction Year 2026)					30,000
<b>TOTAL YEAR 2026 ESTIMATED IMPROVEMENTS COST</b>					<b>\$ 523,000</b>

\*Power pole relocation is not included in this cost estimate since its location relative to the right-of-way has not been determined.

\*\*Stormwater is assumed to include two drywell manholes, two sedimentation chambers, and four catch basins.

\*\*\*Construction cost inflation is assumed to be 5 percent annually until construction occurs.



## Section 3 - Property Benefit Analysis

---

### **Hermiston Municipal Code 157.164**

Figure 3-1, Property Benefit Analysis, includes property identification information, ownership information, and a description of the benefit that each property would receive from the proposed improvements. For all properties in this N.W. 2nd Street Local Improvement District (LID), the benefit to each property is that the street infrastructure that would be installed for the proposed development area would be in conformance with Hermiston Municipal Code 157.164. The proposed street improvements would ensure each tax lot has paved access to and from the remainder of the street system.

Section 4 of this LID Engineering Report outlines the methodology for assigning costs, which would be based on linear feet (LF) of frontage adjacent to the street improvements. Since no off-site improvements are included in this LID Engineering Report, the benefit that each property would receive is directly proportional to the LF of improvements installed.



X:\Clients\Hermiston OR\736-171 LID 2nd St Dogwood Ave Improvements\CAD\IER-736-171-FIG3-1\_Benefit.dwg, Layout1, 3/17/2025 10:47 AM, gsaubier



## Section 4 - Project Cost Allocation

---

### Methodology

The street improvement project included in the proposed N.W. 2nd Street Local Improvement District (LID) lends itself to allocating costs based on each property's frontage along the street improvements. The property frontage length along the proposed street improvements relative to total property frontage on the proposed street improvements for all properties in the LID is directly proportional to the assessment of each property. This method would distribute the costs of the LID equitably. Figure 4-1, Project Cost Allocation, shows each affected property, its associated frontage length, and its associated estimated LID assessment.

### Description of Other Funds

The City of Hermiston will contribute \$75,000 to fund a portion of the project, which will reduce the allocatable estimated project cost. The estimated project cost, less the City's contribution of \$75,000, is anticipated to be completely covered by the owners of the properties within the LID. Additional funds would not be required.

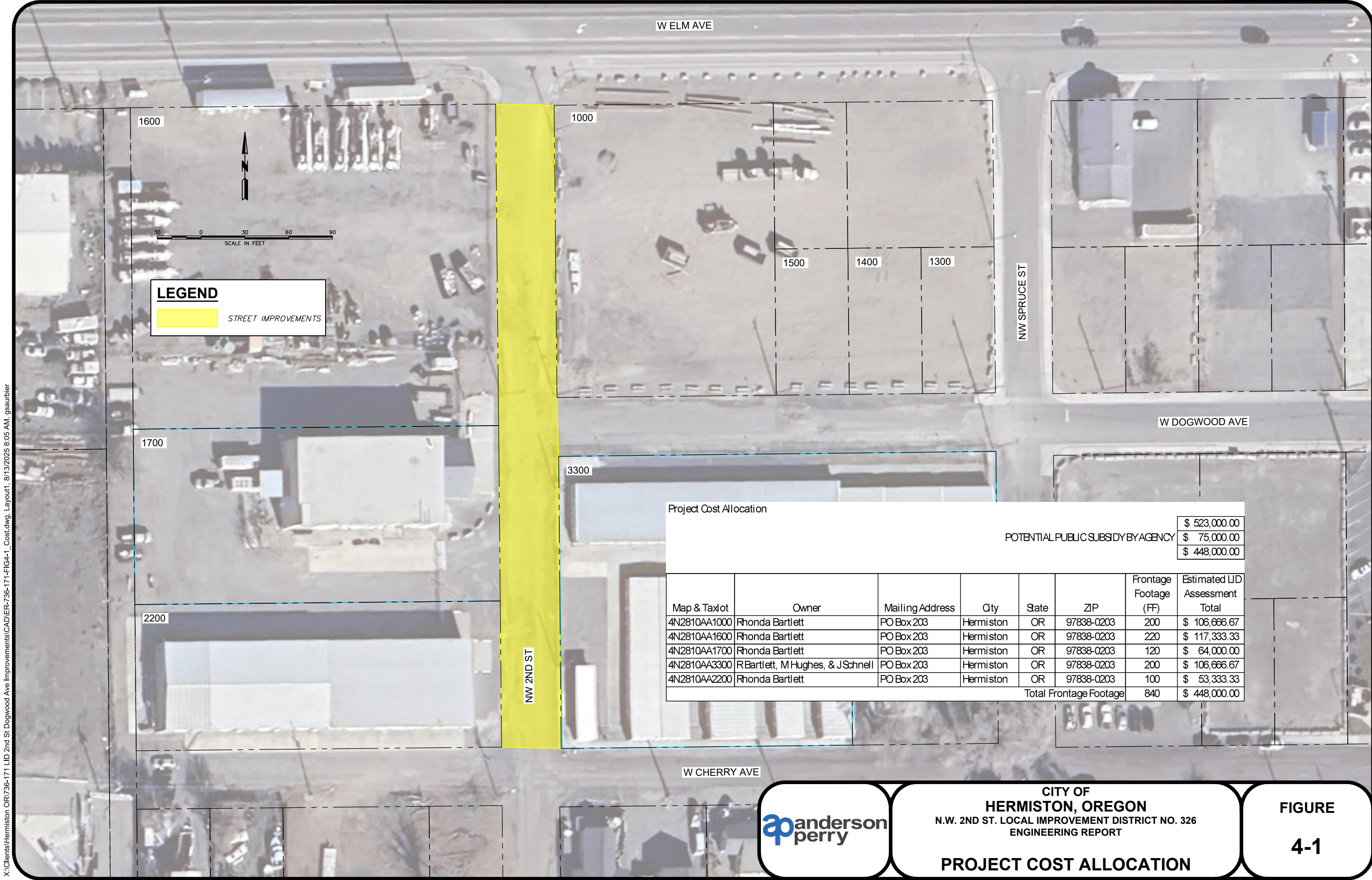

X:\Clients\Hermiston OR\736-171 LID 2nd St Dogwood Ave Improvements\CAD\ER-736-171-FIG4-1\_Cost.dwg, Layout1, 8/13/2025 8:05 AM, gsaubier



CITY OF  
**HERMISTON, OREGON**  
N.W. 2ND ST. LOCAL IMPROVEMENT DISTRICT NO. 326  
ENGINEERING REPORT

**PROJECT COST ALLOCATION**

**FIGURE**

**4-1**



# Section 5 - Property Valuation and Assessment Estimate

---

## General

The valuations for each property shown on Table 5-1 below represent the latest figures available from the Umatilla County Assessor's office. Table 5-1 shows an estimate of the amount to be assessed for each property in the N.W. 2nd Street Local Improvement District (LID). These amounts represent the total current value of the assessments without regard for potential long-term repayment plans and associated interest fees. An explanation of options for long-term payment plans is available below. A full accounting of how the assessment was calculated, using the methodology outlined in Section 4, is shown on Figure 4-1, Project Cost Allocation. Actual costs would be determined after construction is completed and final project costs are known.

**TABLE 5-1**  
**UMATILLA COUNTY ASSESSOR'S PROPERTY VALUATIONS**

<b>Map and Tax lot</b>	<b>Assessed Value</b>	<b>Real Market Value</b>	<b>Outstanding Tax Assessments</b>	<b>Estimated LID Assessment Total</b>
4N2810AA1000	\$112,740	\$283,500	\$0	\$106,667
4N2810AA1600	\$156,580	\$439,230	\$0	\$117,333
4N2810AA1700	\$238,220	\$678,790	\$0	\$64,000
4N2810AA3300	\$662,380	\$1,502,500	\$0	\$106,667
4N2810AA2200	\$436,610	\$927,070	\$0	\$53,333
<b>TOTAL</b>	<b>\$1,606,530</b>	<b>\$3,831,090</b>	<b>\$0</b>	<b>\$448,000</b>

## Long-term Repayment Plan

The construction of the proposed improvements considered in the LID would be coordinated by the City of Hermiston on behalf of each of the properties. Each property owner would have the option to pay their LID assessment in its entirety, or they may choose to make installment payments over ten years. The City intends to finance the improvements upfront through the most cost-effective means available. Any costs associated with carrying costs of financing the proposed improvements would be passed on directly to the benefiting properties; however, the City would not add on any administrative or overhead fees associated with obtaining and managing the financing instrument.

**APPENDIX A**  
**Tax Lot Maps**

---



This map was prepared for Assessment & Taxation purposes only and was NOT prepared nor is it suitable for legal, engineering or surveying purposes.

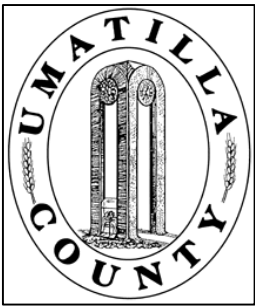

NE1/4 NE1/4 SEC 10 T4N R28E WM  
UMATILLA COUNTY, OR

SCALE: 1" = 100'

4N2810AA

See Map 4N 03D

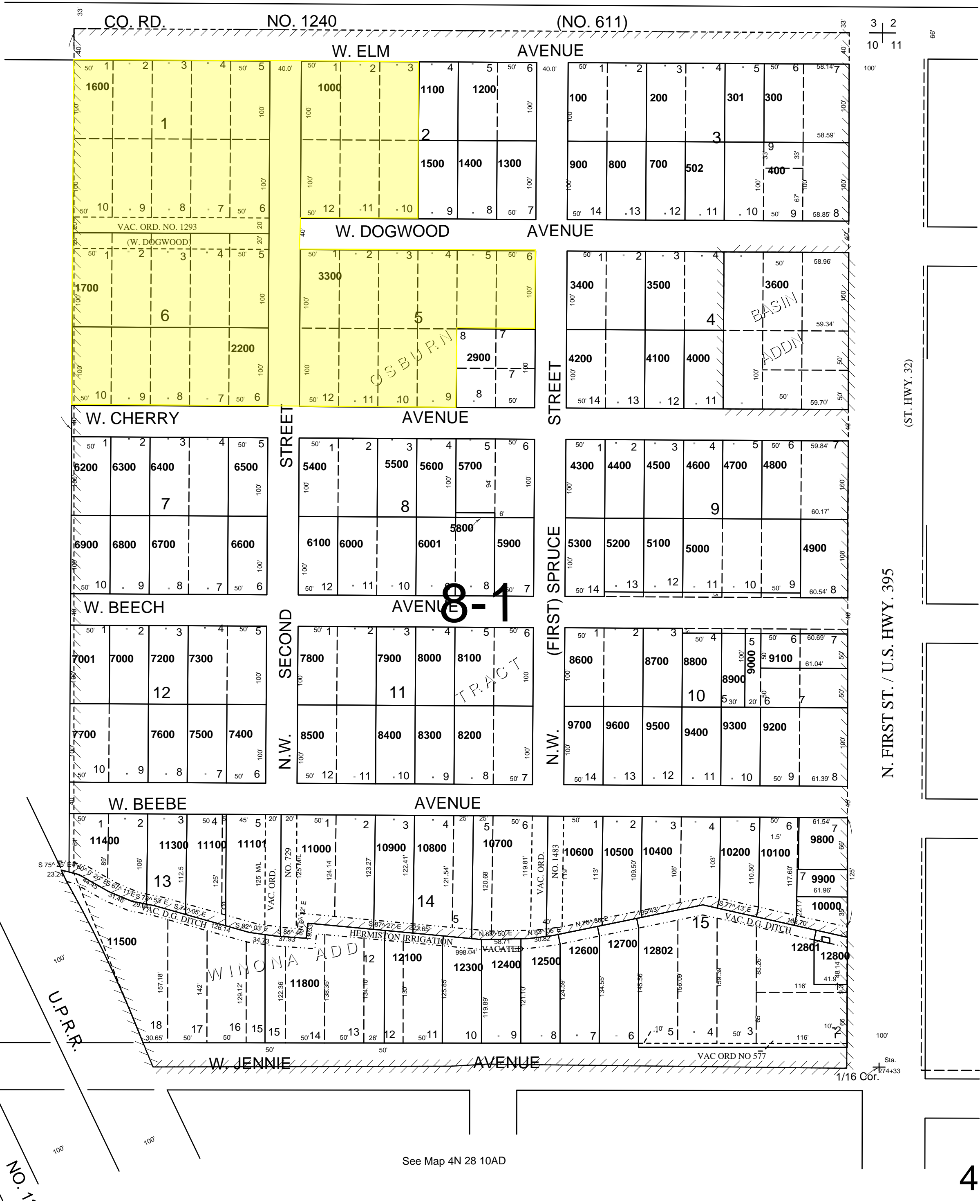

CANCELLED  
TL 12900  
13000  
13100  
13200  
13300  
13400  
13500  
13600  
13700  
13800  
13900  
14000  
14100  
14200  
14300  
14400  
14500  
14600  
14700  
14800  
14900  
15000  
15100  
15200  
15300  
15400  
15500  
15600  
15700  
15800  
15900  
16000  
16100  
16200  
16300  
16400  
16500  
16600  
16700  
16800  
16900  
17000  
17100  
17200  
17300  
17400  
17500  
17600  
17700  
17800  
17900  
18000  
18100  
18200  
18300  
18400  
18500  
18600  
18700  
18800  
18900  
19000  
19100  
19200  
19300  
19400  
19500  
19600  
19700  
19800  
19900  
20000  
20100  
20200  
20300  
20400  
20500  
20600  
20700  
20800  
20900  
21000  
21100  
21200  
21300  
21400  
21500  
21600  
21700  
21800  
21900  
22000  
22100  
22200  
22300  
22400  
22500  
22600  
22700  
22800  
22900  
23000  
23100  
23200  
23300  
23400  
23500  
23600  
23700  
23800  
23900  
24000  
24100  
24200  
24300  
24400  
24500  
24600  
24700  
24800  
24900  
25000  
25100  
25200  
25300  
25400  
25500  
25600  
25700  
25800  
25900  
26000  
26100  
26200  
26300  
26400  
26500  
26600  
26700  
26800  
26900  
27000  
27100  
27200  
27300  
27400  
27500  
27600  
27700  
27800  
27900  
28000  
28100  
28200  
28300  
28400  
28500  
28600  
28700  
28800  
28900  
29000  
29100  
29200  
29300  
29400  
29500  
29600  
29700  
29800  
29900  
30000  
30100  
30200  
30300  
30400  
30500  
30600  
30700  
30800  
30900  
31000  
31100  
31200  
31300  
31400  
31500  
31600  
31700  
31800  
31900  
32000  
32100  
32200  
32300  
32400  
32500  
32600  
32700  
32800  
32900  
33000  
33100  
33200  
33300  
33400  
33500  
33600  
33700  
33800  
33900  
34000  
34100  
34200  
34300  
34400  
34500  
34600  
34700  
34800  
34900  
35000  
35100  
35200  
35300  
35400  
35500  
35600  
35700  
35800  
35900  
36000  
36100  
36200  
36300  
36400  
36500  
36600  
36700  
36800  
36900  
37000  
37100  
37200  
37300  
37400  
37500  
37600  
37700  
37800  
37900  
38000  
38100  
38200  
38300  
38400  
38500  
38600  
38700  
38800  
38900  
39000  
39100  
39200  
39300  
39400  
39500  
39600  
39700  
39800  
39900  
40000  
40100  
40200  
40300  
40400  
40500  
40600  
40700  
40800  
40900  
41000  
41100  
41200  
41300  
41400  
41500  
41600  
41700  
41800  
41900  
42000  
42100  
42200  
42300  
42400  
42500  
42600  
42700  
42800  
42900  
43000  
43100  
43200  
43300  
43400  
43500  
43600  
43700  
43800  
43900  
44000  
44100  
44200  
44300  
44400  
44500  
44600  
44700  
44800  
44900  
45000  
45100  
45200  
45300  
45400  
45500  
45600  
45700  
45800  
45900  
46000  
46100  
46200  
46300  
46400  
46500  
46600  
46700  
46800  
46900  
47000  
47100  
47200  
47300  
47400  
47500  
47600  
47700  
47800  
47900  
48000  
48100  
48200  
48300  
48400  
48500  
48600  
48700  
48800  
48900  
49000  
49100  
49200  
49300  
49400  
49500  
49600  
49700  
49800  
49900  
50000  
50100  
50200  
50300  
50400  
50500  
50600  
50700  
50800  
50900  
51000  
51100  
51200  
51300  
51400  
51500  
51600  
51700  
51800  
51900  
52000  
52100  
52200  
52300  
52400  
52500  
52600  
52700  
52800  
52900  
53000  
53100  
53200  
53300  
53400  
53500  
53600  
53700  
53800  
53900  
54000  
54100  
54200  
54300  
54400  
54500  
54600  
54700  
54800  
54900  
55000  
55100  
55200  
55300  
55400  
55500  
55600  
55700  
55800  
55900  
56000  
56100  
56200  
56300  
56400  
56500  
56600  
56700  
56800  
56900  
57000  
57100  
57200  
57300  
57400  
57500  
57600  
57700  
57800  
57900  
58000  
58100  
58200  
58300  
58400  
58500  
58600  
58700  
58800  
58900  
59000  
59100  
59200  
59300  
59400  
59500  
59600  
59700  
59800  
59900  
60000  
60100  
60200  
60300  
60400  
60500  
60600  
60700  
60800  
60900  
61000  
61100  
61200  
61300  
61400  
61500  
61600  
61700  
61800  
61900  
62000  
62100  
62200  
62300  
62400  
62500  
62600  
62700  
62800  
62900  
63000  
63100  
63200  
63300  
63400  
63500  
63600  
63700  
63800  
63900  
64000  
64100  
64200  
64300  
64400  
64500  
64600  
64700  
64800  
64900  
65000  
65100  
65200  
65300  
65400  
65500  
65600  
65700  
65800  
65900  
66000  
66100  
66200  
66300  
66400  
66500  
66600  
66700  
66800  
66900  
67000  
67100  
67200  
67300  
67400  
67500  
67600  
67700  
67800  
67900  
68000  
68100  
68200  
68300  
68400  
68500  
68600  
68700  
68800  
68900  
69000  
69100  
69200  
69300  
69400  
69500  
69600  
69700  
69800  
69900  
70000  
70100  
70200  
70300  
70400  
70500  
70600  
70700  
70800  
70900  
71000  
71100  
71200  
71300  
71400  
71500  
71600  
71700  
71800  
71900  
72000  
72100  
72200  
72300  
72400  
72500  
72600  
72700  
72800  
72900  
73000  
73100  
73200  
73300  
73400  
73500  
73600  
73700  
73800  
73900  
74000  
74100  
74200  
74300  
74400  
74500  
74600  
74700  
74800  
74900  
75000  
75100  
75200  
75300  
75400  
75500  
75600  
75700  
75800  
75900  
76000  
76100  
76200  
76300  
76400  
76500  
76600  
76700  
76800  
76900  
77000  
77100  
77200  
77300  
77400  
77500  
77600  
77700  
77800  
77900  
78000  
78100  
78200  
78300  
78400  
78500  
78600  
78700  
78800  
78900  
79000  
79100  
79200  
79300  
79400  
79500  
79600  
79700  
79800  
79900  
80000  
80100  
80200  
80300  
80400  
80500  
80600  
80700  
80800  
80900  
81000  
81100  
81200  
81300  
81400  
81500  
81600  
81700  
81800  
81900  
82000  
82100  
82200  
82300  
82400  
82500  
82600  
82700  
82800  
82900  
83000  
83100  
83200  
83300  
83400  
83500  
83600  
83700  
83800  
83900  
84000  
84100  
84200  
84300  
84400  
84500  
84600  
84700  
84800  
84900  
85000  
85100  
85200  
85300  
85400  
85500  
85600  
85700  
85800  
85900  
86000  
86100  
86200  
86300  
86400  
86500  
86600  
86700  
86800  
86900  
87000  
87100  
87200  
87300  
87400  
87500  
87600  
87700  
87800  
87900  
88000  
88100  
88200  
88300  
88400  
88500  
88600  
88700  
88800  
88900  
89000  
89100  
89200  
89300  
89400  
89500  
89600  
89700  
89800  
89900  
90000  
90100  
90200  
90300  
90400  
90500  
90600  
90700  
90800  
90900  
91000  
91100  
91200  
91300  
91400  
91500  
91600  
91700  
91800  
91900  
92000  
92100  
92200  
92300  
92400  
92500  
92600  
92700  
92800  
92900  
93000  
93100  
93200  
93300  
93400  
93500  
93600  
93700  
93800  
93900  
94000  
94100  
94200  
94300  
94400  
94500  
94600  
94700  
94800  
94900  
95000  
95100  
95200  
95300  
95400  
95500  
95600  
95700  
95800  
95900  
96000  
96100  
96200  
96300  
96400  
96500  
96600  
96700  
96800  
96900  
97000  
97100  
97200  
97300  
97400  
97500  
97600  
97700  
97800  
97900  
98000  
98100  
98200  
98300  
98400  
98500  
98600  
98700  
98800  
98900  
99000  
99100  
99200  
99300  
99400  
99500  
99600  
99700  
99800  
99900  
100000  
100100  
100200  
100300  
100400  
100500  
100600  
100700  
100800  
100900  
101000  
101100  
101200  
101300  
101400  
101500  
101600  
101700  
101800  
101900  
102000  
102100  
102200  
102300  
102400  
102500  
102600  
102700  
102800  
102900  
103000  
103100  
103200  
103300  
103400  
103500  
103600  
103700  
103800  
103900  
104000  
104100  
104200  
104300  
104400  
104500  
104600  
104700  
104800  
104900  
105000  
105100  
105200  
105300  
105400  
105500  
105600  
105700  
105800  
105900  
106000  
106100  
106200  
106300  
106400  
106500  
106600  
106700  
106800  
106900  
107000  
107100  
107200  
107300  
107400  
107500  
107600  
107700  
107800  
107900  
108000  
108100  
108200  
108300  
108400  
108500  
108600  
108700  
108800  
108900  
109000  
109100  
109200  
109300  
109400  
109500  
109600  
109700  
109800  
109900  
110000  
110100  
110200  
110300  
110400  
110500  
110600  
110700  
110800  
110900  
111000  
111100  
111200  
111300  
111400  
111500  
111600  
111700  
111800  
111900  
112000  
112100  
112200  
112300  
112400  
112500  
112600  
112700  
112800  
112900  
113000  
113100  
113200  
113300  
113400  
113500  
113600  
113700  
113800  
113900  
114000  
114100  
114200  
114300  
114400  
114500  
114600  
114700  
114800  
114900  
115000  
115100  
115200  
115300  
115400  
115500  
115600  
115700  
115800  
115900  
116000  
116100  
116200  
116300  
116400  
116500  
116600  
116700  
116800  
116900  
117000  
117100  
117200  
117300  
117400  
117500  
117600  
117700  
117800  
117900  
118000  
118100  
118200  
118300  
118400  
118500  
118600  
118700  
118800  
118900  
119000  
119100  
119200  
119300  
119400  
119500  
119600  
119700  
119800  
119900  
120000  
120100  
120200  
120300  
120400  
120500  
120600  
120700  
120800  
120900  
121000  
121100  
121200  
121300  
121400  
121500  
121600  
121700  
121800  
121900  
122000  
122100  
122200  
122300  
122400  
122500  
122600  
122700  
122800  
122900  
123000  
123100  
123200  
123300  
123400  
123500  
123600  
123700  
123800  
123900  
124000  
124100  
124200  
124300  
124400  
124500  
124600  
124700  
124800  
124900  
125000  
125100  
125200  
125300  
125400  
125500  
125600  
125700  
125800  
125900  
126000  
126100  
126200  
126300  
126400  
126500  
126600  
126700  
126800  
126900  
127000  
127100  
127200  
127300  
127400  
127500  
127600  
127700  
127800  
127900  
128000  
128100  
128200  
128300  
128400  
128500  
128600  
128700  
128800  
128900  
129000  
129100  
129200  
129300  
129400  
129500  
129600  
129700  
129800  
129900  
130000  
130100  
130200  
130300  
130400  
130500  
130600  
130700  
130800  
130900  
131000  
131100  
131200  
131300  
131400  
131500  
131600  
131700  
131800  
131900  
132000  
132100  
132200  
132300  
132400  
132500  
132600  
132700  
132800  
132900  
133000  
133100  
133200  
133300  
133400  
133500  
133600  
133700  
133800  
133900  
134000  
134100  
134200  
134300  
134400  
134500  
134600  
134700  
134800  
134900  
135000  
135100  
135200  
135300  
135400  
135500  
135600  
135700  
135800  
135900  
136000  
136100  
136200  
136300  
136400  
136500  
136600  
136700  
136800  
136900  
137000  
137100  
137200  
137300  
137400  
137500  
137600  
137700  
137800  
137900  
138000  
138100  
138200  
138300  
138400  
138500  
138600  
138700  
138800  
138900  
139000  
139100  
139200  
139300  
139400  
139500  
139600  
139700  
139800  
139900  
140000  
140100  
140200  
140300  
140400  
140500  
140600  
140700  
140800  
140900  
141000  
141100  
141200  
141300  
141400  
141500  
141600  
141700  
141800  
141900  
142000  
142100  
142200  
142300  
142400  
142500  
142600  
142700  
142800  
142900  
143000  
143100  
143200  
143300  
143400  
143500  
143600  
143700  
143800  
143900  
144000  
144100  
144200  
144300  
144400  
144500  
144600  
144700  
144800  
144900  
145000  
145100  
145200  
145300  
145400  
145500  
145600  
145700  
145800  
145900  
146000  
146100  
146200  
146300  
146400  
146500  
146600  
146700  
146800  
146900  
147000  
147100  
147200  
147300  
147400  
147500  
147600  
147700  
147800  
147900  
148000  
148100  
148200  
148300  
148400  
148500  
148600  
148700  
148800  
148900  
149000  
149100  
149200  
149300  
149400  
149500  
149600  
149700  
149800  
149900  
150000  
150100  
150200  
150300  
150400  
150500  
150600  
150700  
150800  
150900  
151000  
151100  
151200  
151300  
151400  
151500  
151600  
151700  
151800  
151900  
152000  
152100  
152200  
152300  
152400  
152500  
152600  
152700  
152800  
152900  
153000  
153100  
153200  
153300  
153400  
153500  
153600  
153700  
153800  
153900  
154000  
154100  
154200  
154300  
154400  
154500  
154600  
154700  
154800  
154900  
155000  
155100  
155200  
155300  
155400  
155500  
155600  
155700  
155800  
155900  
156000  
156100  
156200  
156300  
156400  
156500  
156600  
156700  
156800  
156900  
157000  
157100  
157200  
157300  
157400  
157500  
157600  
157700  
157800  
157900  
158000  
158100  
158200  
158300  
158400  
158500  
158600  
158700  
158800  
158900  
159000  
159100  
159200  
159300  
159400  
159500  
159600  
159700  
159800  
159900  
160000  
160100  
160200  
160300  
160400  
160500  
160600  
160700  
160800  
160900  
161000  
161100  
161200  
161300  
161400  
161500  
161600  
161700  
161800  
161900  
162000  
162100  
162200  
162300  
162400  
162500  
162600  
162700  
162800  
162900  
163000  
163100  
163200  
163300  
163400  
163500  
163600  
163700  
163800  
163900  
164000  
164100  
164200  
164300  
164400  
164500  
164600  
164700  
1648

**Appendix B**  
**Standard Drawings**

---



NOTES

- 1. GUTTER CROSS SLOPE SHALL BE MINIMUM 2% AND MAXIMUM 3% UNLESS OTHERWISE APPROVED BY THE CITY.
- 2. ALL CONCRETE SHALL BE COMMERCIAL GRADE 4,000 PSI CONCRETE.
- 3. COMPACT AGGREGATE BASE TO 95% MAXIMUM DRY DENSITY PER ASTM D1557.
- 4. AGGREGATE BASE THICKNESS BELOW CURB AND GUTTER SHALL BE 6" THICK OR CONFORM TO CITY STD DWG ST07-ST11, WHICHEVER IS GREATER.
- 5. SEE CITY STD DWG ST04 FOR CURB AND GUTTER JOINT REQUIREMENTS.
- 6. CONCRETE SHALL BE TROWELED SMOOTH PRIOR TO APPLYING BROOM FINISH.
- 7. INSPECTION CRITERIA:
  - 7.1. COMPLETED CURB AND GUTTER SHALL NOT CAUSE PUDDLING ISSUES. PUDDLE WIDTH SHALL NOT EXCEED 75% OF THE GUTTER WIDTH AND PUDDLE LENGTH SHALL NOT EXCEED 2'.
  - 7.2. CROSS SLOPE OF THE GUTTER SHALL BE A MINIMUM OF 1.5% AND A MAXIMUM OF 3.5% AS MEASURED BY A 2' ELECTRONIC LEVEL.
  - 7.3. THERE SHALL BE NO BREAK POINTS OR REVERSE SLOPE IN THE GUTTER CROSS SLOPE AS MEASURED BY A 2' ELECTRONIC LEVEL. THE MAXIMUM ALLOWABLE GAP BETWEEN THE LEVEL AND THE GUTTER SURFACE SHALL BE 1/8".
  - 7.4. WHEN A 6 FOOT LONG STRAIGHTEDGE IS LAID ON THE TOP FACE OF THE CURB OR ON THE SURFACE OF THE GUTTER, THE SURFACE SHALL NOT VARY MORE THAN 0.02 FEET FROM THE EDGE OF THE STRAIGHTEDGE EXCEPT AT GRADE CHANGES OR VERTICAL CURVES.
  - 7.5. THE CONTRACTOR SHALL CONSTRUCT ALL CURB AND GUTTER WITHIN 0.02 FEET OF TRUE LINE, WITHIN 0.02 FEET OF ESTABLISHED SURFACE GRADE, CROSS SECTION, AND SLOPE, AND WITHIN 0.02 FEET OF SPECIFIED THICKNESS.
- 8. WHEN INSTALLING NEW CURB AND GUTTER ON AN EXISTING PAVED STREET, THE ASPHALT SHALL BE CUT A MINIMUM OF 2 FEET FROM THE EDGE OF THE GUTTER OR AS NEEDED TO ACHIEVE COMPACTION OF THE AGGREGATE BASE BY MECHANICAL MEANS.

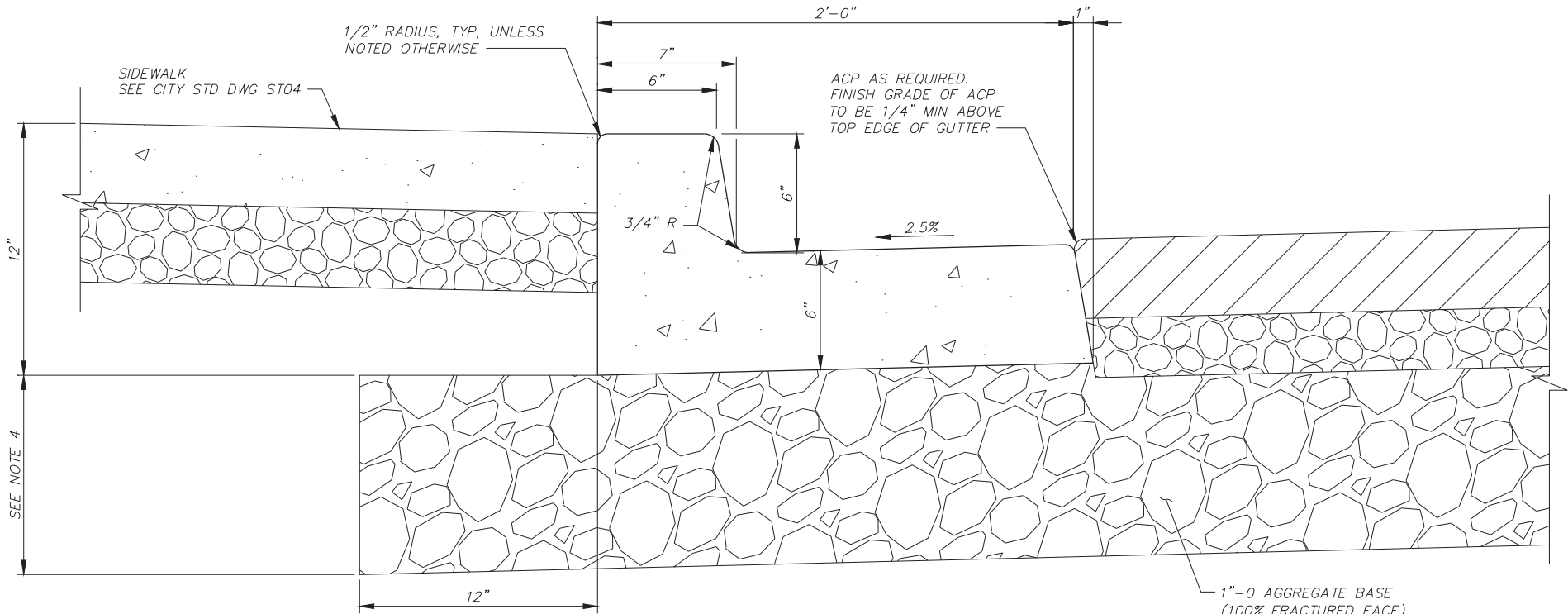

STANDARD CURB AND GUTTER

NTS

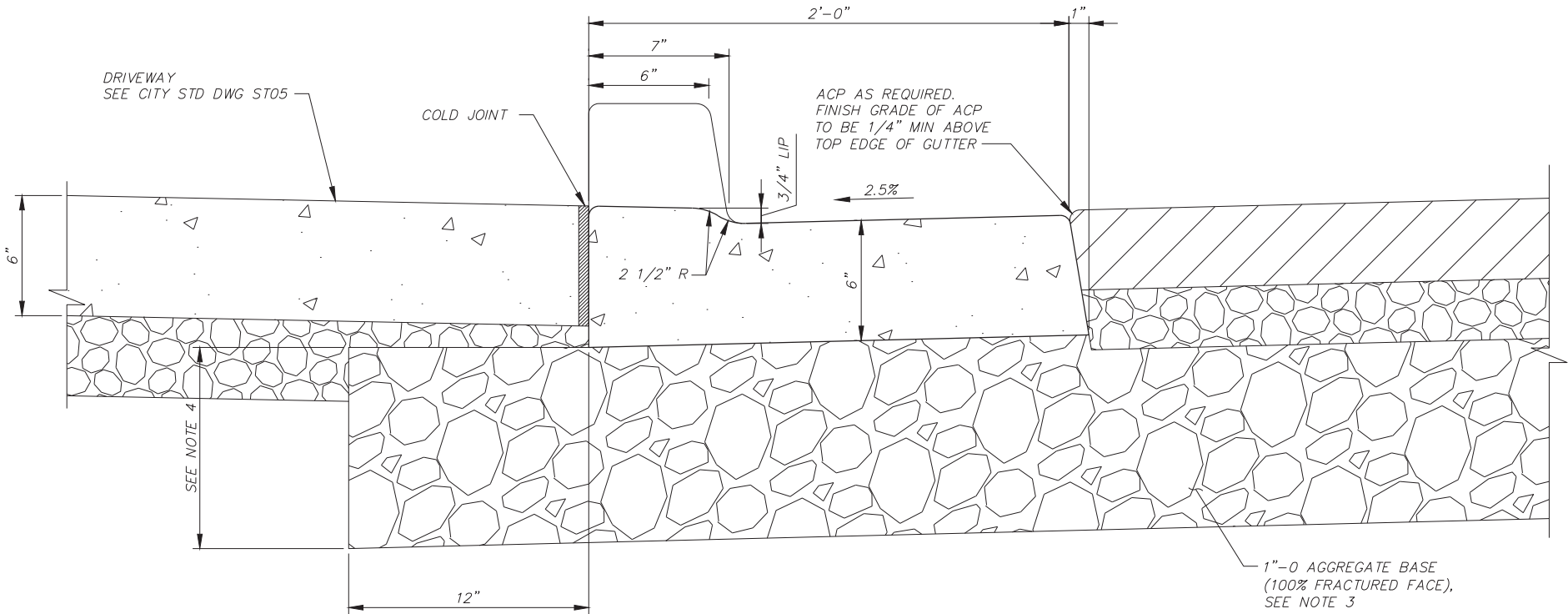

CURB AND GUTTER AT DRIVEWAY

NTS



Where Life is Sweet

CITY OF  
HERMISTON, OREGON  
STANDARD DRAWINGS

CURB AND GUTTER

FIGURE  
ST01

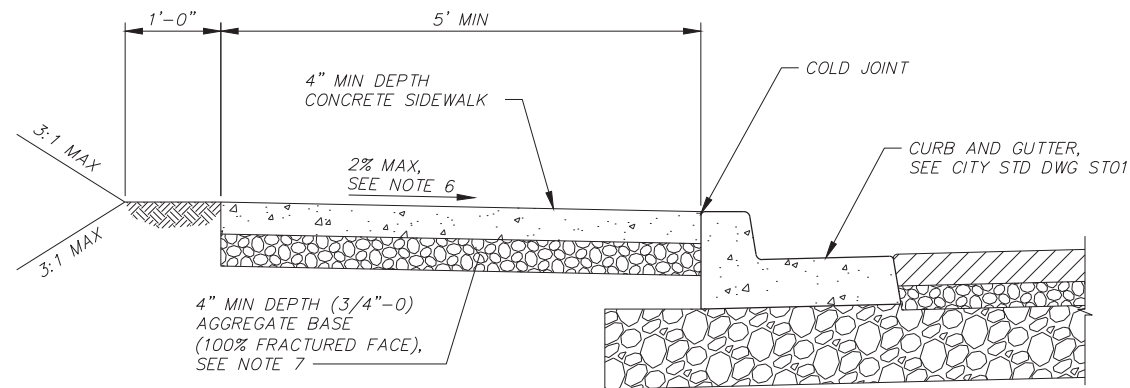

**SIDEWALK SECTION**  
NTS

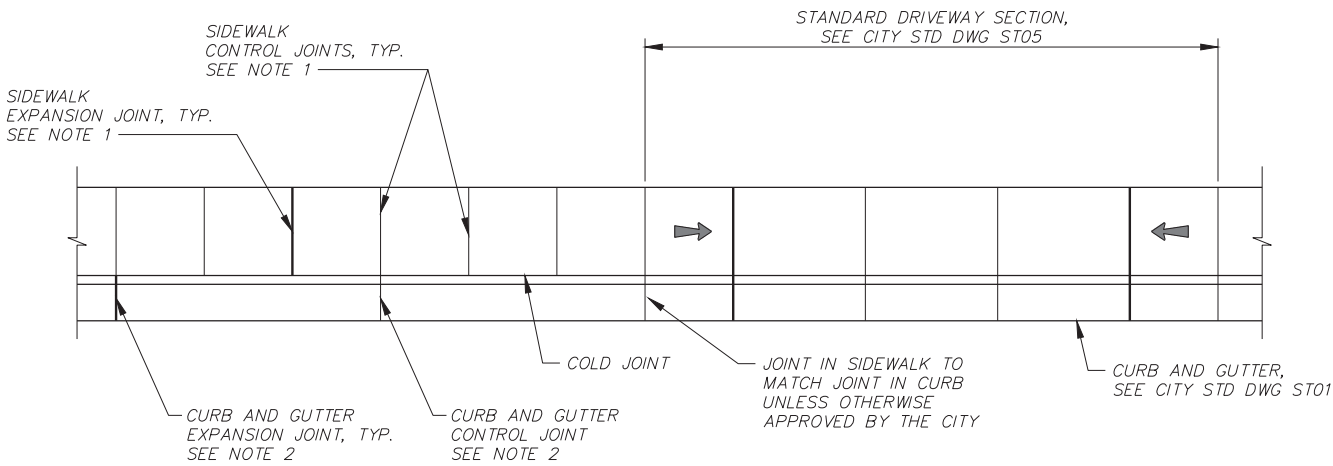

**TYPICAL PLAN VIEW**  
NTS

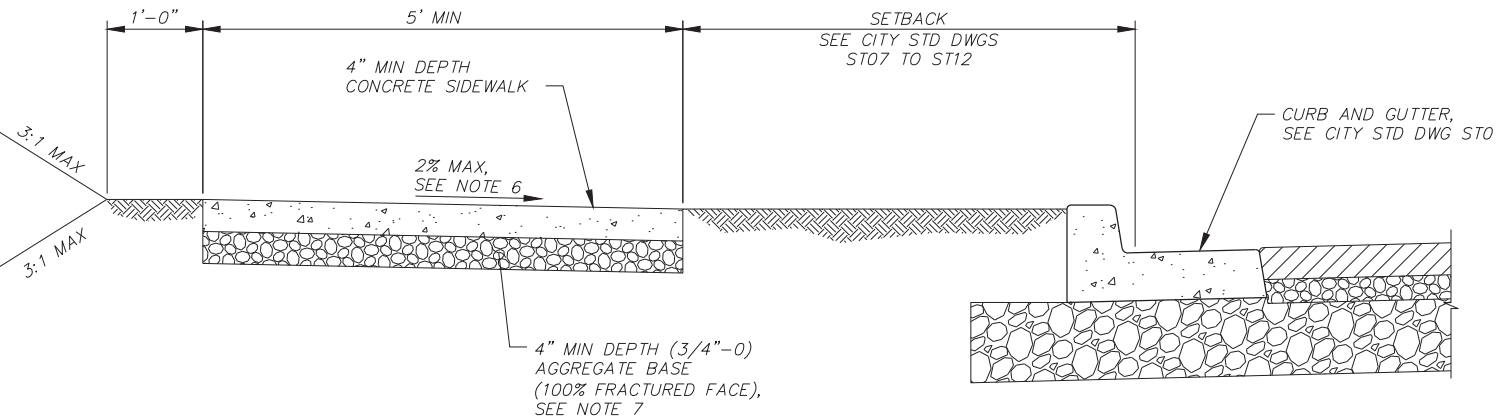

**SIDEWALK SECTION WITH SETBACK**  
NTS

**NOTES**

- SIDEWALK JOINT REQUIREMENTS:**
  - EXPANSION JOINT SPACING SHALL BE 45' ON CENTER MAXIMUM, AND SHALL BE PROVIDED AROUND POLES, BOXES, AND ANY FIXTURES WHICH PROTRUDE THROUGH THE SIDEWALK, BETWEEN ANY STRUCTURE IMMEDIATELY ADJACENT TO THE SIDEWALK, AND AT THE ENDS OF EACH DRIVEWAY (AS DETERMINED BY DRIVEWAY WIDTH).
  - FOR SIDEWALKS LESS THAN 8' WIDE, TRANSVERSE CONTROL JOINT SPACING SHALL BE EQUAL TO THE WIDTH OF THE SIDEWALK EXCLUDING THE CURB. FOR SIDEWALKS 8' OR GREATER IN WIDTH TRANSVERSE CONTROL JOINT SPACING SHALL BE EQUAL TO HALF THE WIDTH OF THE SIDEWALK AND A LONGITUDINAL CONTROL JOINT SHALL BE CONSTRUCTED AT THE CENTER OF THE SIDEWALK.
- CURB AND GUTTER JOINT REQUIREMENTS:**
  - EXPANSION JOINTS ARE OPTIONAL WHEN USED. SPACING SHALL BE 200' ON CENTER MAXIMUM AND SHALL BE PLACED AT POINTS OF TANGENCY, AT BOTH ENDS OF EACH DRIVEWAY, AT CONNECTION TO EXISTING CURB/GUTTER, AND ADJACENT TO ANY STRUCTURE.
  - CONTROL JOINT SPACING SHALL BE 15' ON CENTER MAXIMUM, AND SHALL BE PLACED AT THE ENDS OF EACH STORMWATER INLET AND CURB RAMP.
- CONCRETE DEPTH FOR SIDEWALKS SHALL BE 4" MIN, SEE ST05 FOR DRIVEWAY THICKNESS.
- BROOM FINISH ALL SIDEWALKS AND DRIVEWAYS.
- WHERE NEW SIDEWALK CONSTRUCTION ABUTS AN EXISTING SIDEWALK NOT MEETING CITY STANDARDS, NEW SIDEWALK CONSTRUCTION MUST TRANSITION TO MEET CITY STANDARDS WITHIN A MAXIMUM DISTANCE EQUAL TO THE WIDTH OF THE SIDEWALK EXCLUDING THE CURB.
- TO ENSURE SLOPES DO NOT EXCEED MAXIMUM ALLOWABLE SLOPES, IT IS RECOMMENDED TO SET SLOPES LOWER THAN MAXIMUM ALLOWABLE SLOPES AS FOLLOWS:
  - FOR 2% MAX, SET SLOPE AT 1.5%
  - FOR 8.33% MAX, SET SLOPE AT 7.5%SIDEWALK WITH SLOPES EXCEEDING MAXIMUM ALLOWABLE VALUES SHALL BE REMOVED AND REPLACED AT THE CONTRACTORS EXPENSE.
- COMPACT AGGREGATE BASE (100% FRACTURED FACE) TO 95% MAXIMUM DRY DENSITY PER ASTM D1557.
- ALL CONCRETE SHALL BE COMMERCIAL GRADE 4,000 PSI CONCRETE.



CITY OF  
**HERMISTON, OREGON**  
STANDARD DRAWINGS

**SIDEWALK**

**FIGURE**  
**ST04**