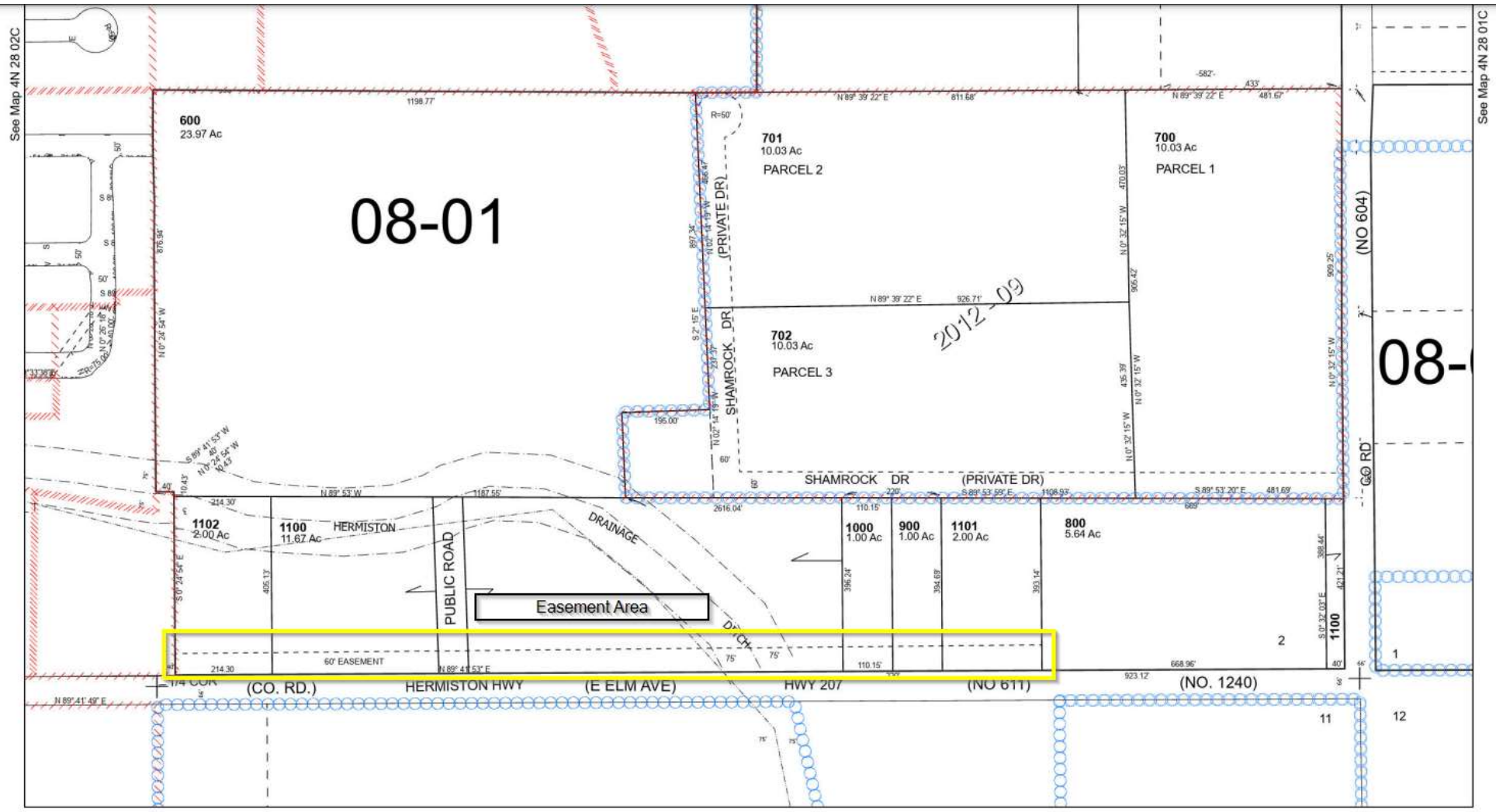

Revised 10/3/2023

See Map 4N 28 11

4N 28 02D