

CITY REPLAT

A Replat of Lots 21-24 & 26 of Sunset Estates  
Lots 1 & 2 of Holt Addition  
City of Hermiston, Umatilla County, Oregon  
Township 4 North, Range 28 East, W.M.  
Northwest 1/4 of Northeast 1/4 of Section 2  
for:  
City of Hermiston  
180 NE 2nd Street  
Hermiston, Oregon, 97838

RECORD SURVEYS:  
R1 - McKinnis for Holt, Sunset Estates, Book 13, Page 086, 1996  
R2 - McKinnis for Holt, Holt Addition, Book 15, Page 034, 2007  
R3 - Edwards for Holmes, C.S. #S-037-A

SURVEYORS CERTIFICATE & NARRATIVE:

I, Ronald V. McKinnis, being a Registered Professional Land Surveyor of the State of Oregon, certify that I have correctly surveyed and monumented the lands more particularly described in the Legal Description shown hereon according to Oregon Revised Statutes, Chapter 92 of the State of Oregon. The INITIAL POINT of this survey is a 5/8" Rebar with a Yellow Plastic Cap, PLS 2431 set at the Southeast corner of newly created Lot 6 of this Plat.

This Survey is Based on my surveys for Holt, Sunset Estates & Holt Addition. My Bearing Base is the East Line of the Sunset Estates Subdivision. Having only completed Phase 1 of this Subdivision in 2006, only the Exterior monuments were set for these Lots in Phase 2. The purpose of the survey was to Replat the southerly lots to allow construction of a future road to properties to the East. The future road was prompted by the City of Hermiston. I have reconfigured the lots to facilitate the new road right of way. This survey was conducted with a Trimble R8 RTK Total Station.

OWNERS DECLARATION:

Know All Men By These Presents, that the owners of the lands shown on this plat do hereby acknowledge that they have caused this Plat to be created, they authorize that this Plat be prepared in accordance with provisions of ORS Chapter 92, and they recognizes this Plat as the Official Map and Plat of the Partition as designated by the County Official, and filed in the County of Umatilla, State of Oregon.

Edith Holt

LEGAL DESCRIPTION:

Lots 21 - 24 & Lot 26 of Sunset Estates and Lots 1 & of Holt Addition located in the Northwest Quarter of the Northeast Quarter of Section 2, Township 4 North, Range 28, East of the Willamette Meridian, City of Hermiston, Umatilla County, Oregon;



CURVE TABLE:

No.	Length	Radius	Delta	Chord Bearing	Chord Lgth.
C1 -	23.58'	15.00'	90°02'39"	N 45°23'11" W	21.22'

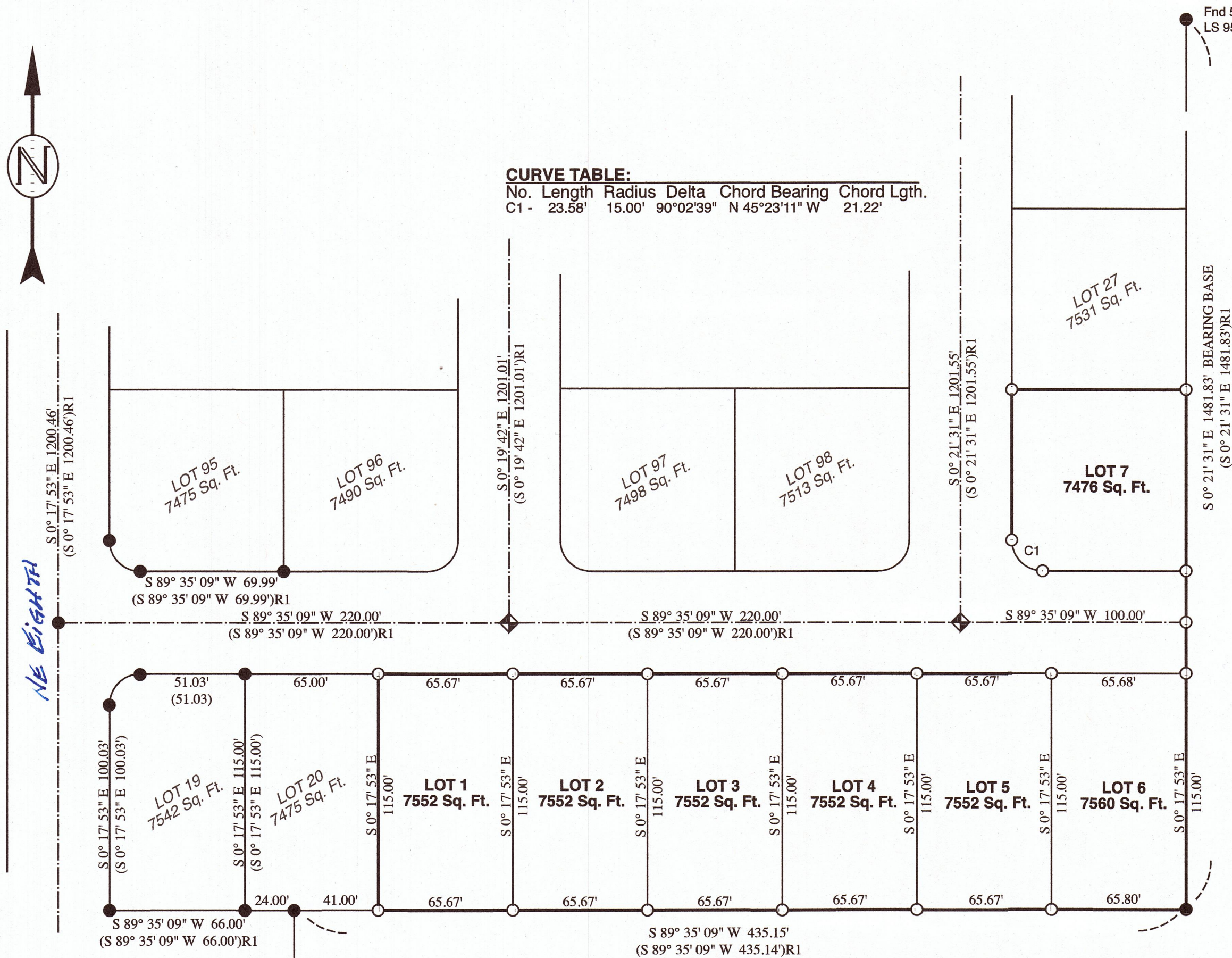

On this \_\_\_\_\_ day of \_\_\_\_\_, 2024, the above individuals appeared personally before me and are known to me to be the identical individuals who executed this plat and acknowledged that they did so freely and voluntarily of their own will.

Before me: \_\_\_\_\_  
Notary Public for Oregon

My Printed Name is \_\_\_\_\_

My Commission No. is \_\_\_\_\_

My Commission Expires \_\_\_\_\_

LEGEND

- SET MONUMENTS - 5/8" X 30" Iron Rebar W/ Yellow Plastic Caps Stamped - L.S. #2431
- ◆ SET MONUMENTS - Brass Cap in Monument Box Stamped - L.S. #2431
- Found Monuments - From R1 or as Noted
- ⊗ Calculated Point - Not Set
- REPLAT BOUNDARY
- - - Section / Street Center Line
- (000)R0 Record - Per Reference Noted

APPROVALS:

I certify that I have examined and approved this Replat on this

\_\_\_\_\_ day of \_\_\_\_\_, 2024

Umatilla County Surveyor

I certify that I have examined and approved this Replat on this

\_\_\_\_\_ day of \_\_\_\_\_, 2024

City of Hermiston  
Planning Commission Chair

I certify that I have examined and approved this Replat on this

\_\_\_\_\_ day of \_\_\_\_\_, 2024

City of Hermiston  
City Council, Mayor

I certify that I have examined and approved this Replat on this

\_\_\_\_\_ day of \_\_\_\_\_, 2024

Hermiston Irrigation District

I certify that I have examined and approved this Replat on this

\_\_\_\_\_ day of \_\_\_\_\_, 2024

Umatilla County Tax Assessor

I certify that I have examined and approved this Replat on this

\_\_\_\_\_ day of \_\_\_\_\_, 2024

Umatilla County Tax Collector

We certify that We have examined and approved this Replat on this

\_\_\_\_\_ day of \_\_\_\_\_, 2024

Umatilla County Commissioner

Umatilla County Commissioner

Umatilla County Commissioner

Umatilla Office of County Records  
Recording Information  
SEAL

I certify that this is a true and exact copy  
of the Original Replat as filed for  
Edith Holt  
in Umatilla County, Oregon

Ronald V. McKinnis, PLS #2431

SCALE 1" = 50 Ft.



REGISTERED  
PROFESSIONAL  
LAND SURVEYOR

PRELIMINARY

OREGON  
RONALD V. McKINNIS  
JAN. 23, 1990  
2431

Expires 12-31-24

SCALE 1" = 50 Ft.  
September, 2024

Rev. 09-23-24

ENGINEERING - LAND SURVEYING - WATER RIGHTS

R. V. McKINNIS ENGINEERING

79980 Prindle Loop Road  
Hermiston, Oregon 97838  
(541) -567-2017

