

LEGEND

- PROPERTY ANNEXATION 
- EXISTING PROPERTY LINE 
- EXISTING SECTION LINE 



0 1500 3000
SCALE: 1 INCH = 1500 FEET

REGISTERED
PROFESSIONAL
LAND SURVEYOR

PRELIMINARY

OREGON
FEBRUARY 8, 2000
RICHARD E. STEIN
49593PLS
EXPIRES: 6/30/2026



EXHIBIT "B"
CITY OF HERMISTON, OREGON
SECTIONS 21, 25, 26, 27, & 28 TOWNSHIP 4N, RANGE 28E,
WILLAMETTE MERIDIAN,
UMATILLA COUNTY, OREGON

SHEET
1

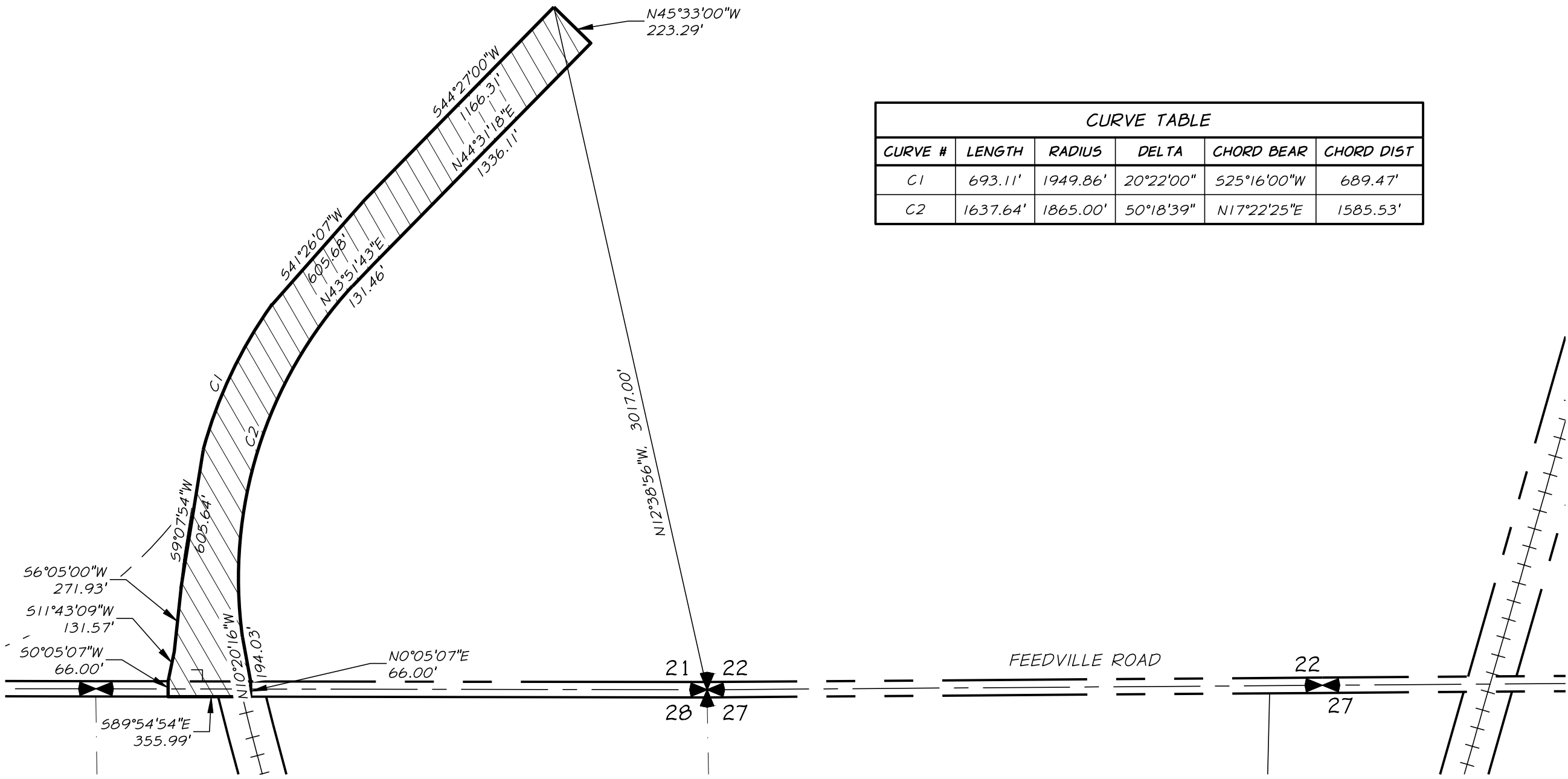

CURVE TABLE					
CURVE #	LENGTH	RADIUS	DELTA	CHORD BEAR	CHORD DIST
C1	693.11'	1949.86'	20°22'00"	S25°16'00"W	689.47'
C2	1637.64'	1865.00'	50°18'39"	N17°22'25"E	1585.53'

0 500 1000
SCALE: 1 INCH = 500 FEET



LEGEND

PROPERTY ANNEXATION

EXISTING PROPERTY LINE

EXISTING SECTION LINE

REGISTERED
PROFESSIONAL
LAND SURVEYOR

PRELIMINARY

OREGON
FEBRUARY 8, 2000
RICHARD E. STEIN
49593PLS
EXPIRES: 6/30/2026

anderson
perry

EXHIBIT "B"
CITY OF HERMISTON, OREGON
SECTIONS 21, 25, 26, 27, & 28 TOWNSHIP 4N, RANGE 28E,
WILLAMETTE MERIDIAN,
UMATILLA COUNTY, OREGON

SHEET
2

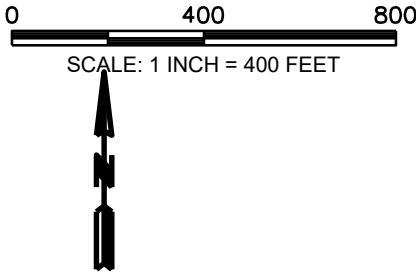
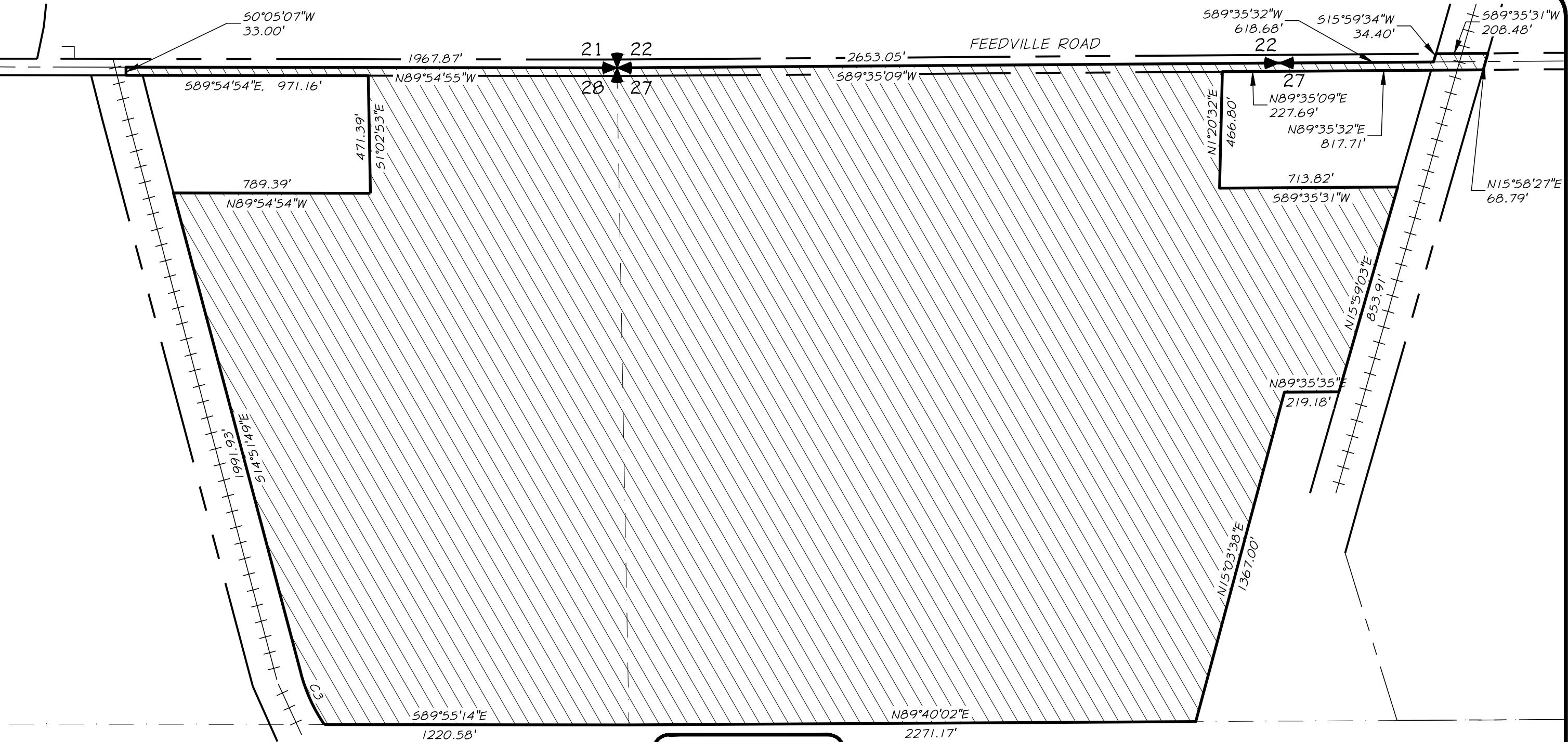

LEGEND

PROPERTY ANNEXATION 

EXISTING PROPERTY LINE 

EXISTING SECTION LINE 

REGISTERED
PROFESSIONAL
LAND SURVEYOR

PRELIMINARY

OREGON
FEBRUARY 8, 2000
RICHARD E. STEIN
49593PLS
EXPIRES: 6/30/2026



CURVE TABLE					
CURVE #	LENGTH	RADIUS	DELTA	CHORD BEAR	CHORD DIST
C3	225.60'	663.11'	19°29'34"	S24°36'36"E	224.51'

EXHIBIT "B"
CITY OF HERMISTON, OREGON
SECTIONS 21, 25, 26, 27, & 28 TOWNSHIP 4N, RANGE 28E,
WILLAMETTE MERIDIAN,
UMATILLA COUNTY, OREGON

SHEET
3

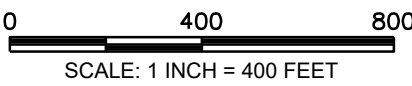
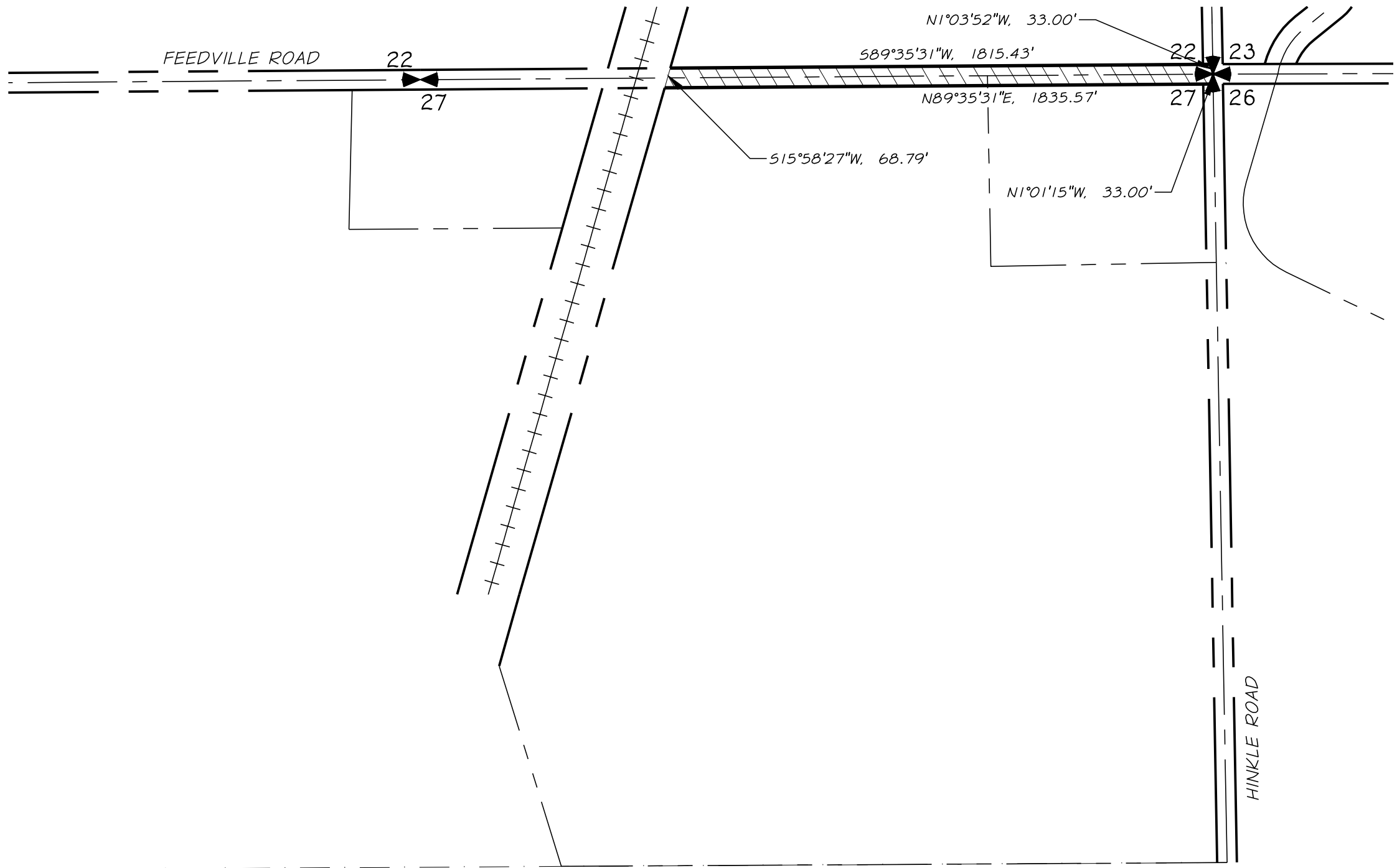

LEGEND

- PROPERTY ANNEXATION 
- EXISTING PROPERTY LINE 
- EXISTING SECTION LINE 

REGISTERED
PROFESSIONAL
LAND SURVEYOR

PRELIMINARY

OREGON
FEBRUARY 8, 2000
RICHARD E. STEIN
49593PLS

EXPIRES: 6/30/2026



EXHIBIT "B"
CITY OF HERMISTON, OREGON
SECTIONS 21, 25, 26, 27, & 28 TOWNSHIP 4N, RANGE 28E,
WILLAMETTE MERIDIAN,
UMATILLA COUNTY, OREGON

SHEET
4

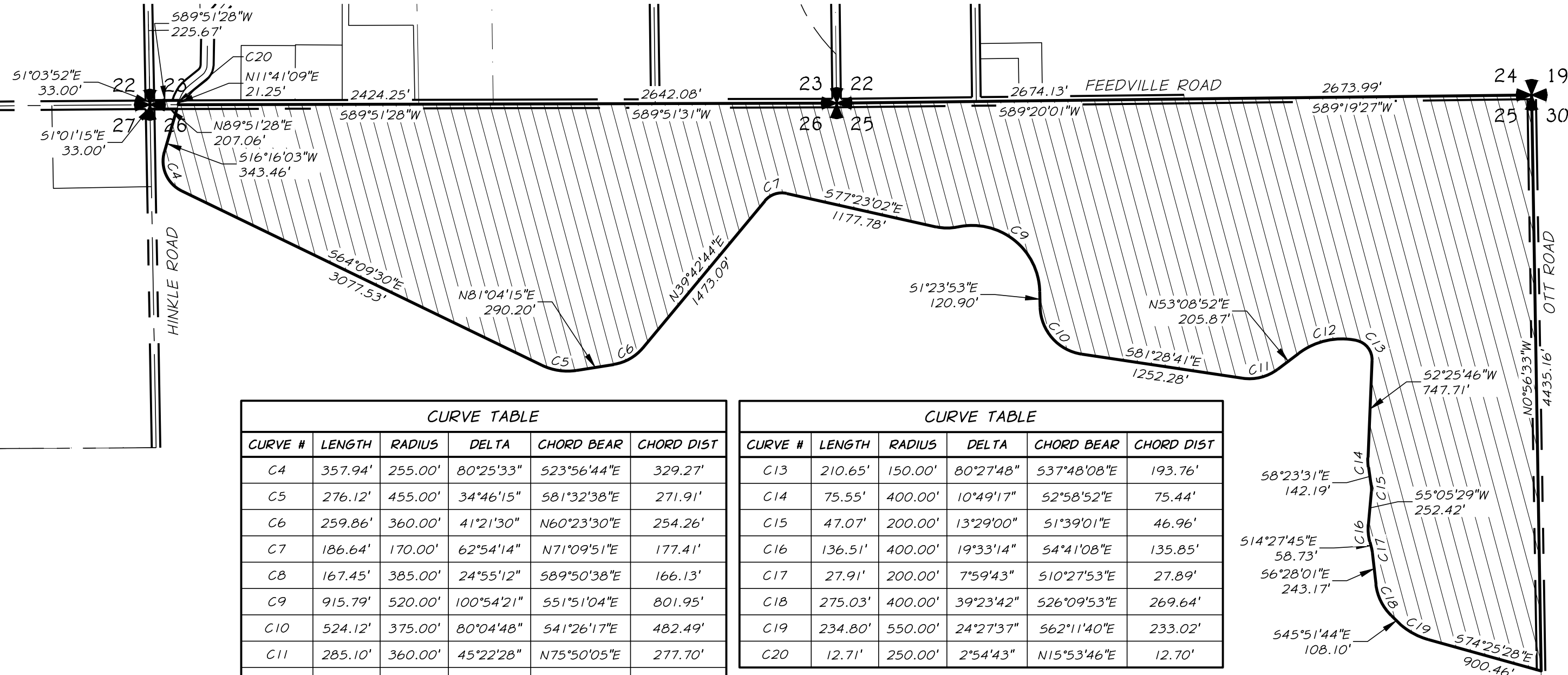

CURVE TABLE					
CURVE #	LENGTH	RADIUS	DELTA	CHORD BEAR	CHORD DIST
C4	357.94'	255.00'	80°25'33"	S23°56'44"E	329.27'
C5	276.12'	455.00'	34°46'15"	S81°32'38"E	271.91'
C6	259.86'	360.00'	41°21'30"	N60°23'30"E	254.26'
C7	186.64'	170.00'	62°54'14"	N71°09'51"E	177.41'
C8	167.45'	385.00'	24°55'12"	S89°50'38"E	166.13'
C9	915.79'	520.00'	100°54'21"	S51°51'04"E	801.95'
C10	524.12'	375.00'	80°04'48"	S41°26'17"E	482.49'
C11	285.10'	360.00'	45°22'28"	N75°50'05"E	277.70'
C12	468.62'	550.00'	48°49'07"	N77°33'25"E	454.58'

CURVE TABLE					
CURVE #	LENGTH	RADIUS	DELTA	CHORD BEAR	CHORD DIST
C13	210.65'	150.00'	80°27'48"	S37°48'08"E	193.76'
C14	75.55'	400.00'	10°49'17"	S2°58'52"E	75.44'
C15	47.07'	200.00'	13°29'00"	S1°39'01"E	46.96'
C16	136.51'	400.00'	19°33'14"	S4°41'08"E	135.85'
C17	27.91'	200.00'	7°59'43"	S10°27'53"E	27.89'
C18	275.03'	400.00'	39°23'42"	S26°09'53"E	269.64'
C19	234.80'	550.00'	24°27'37"	S62°11'40"E	233.02'
C20	12.71'	250.00'	2°54'43"	N15°53'46"E	12.70'

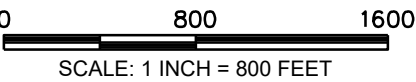

LEGEND

PROPERTY ANNEXATION

EXISTING PROPERTY LINE

EXISTING SECTION LINE

REGISTERED
PROFESSIONAL
LAND SURVEYOR

PRELIMINARY

OREGON
FEBRUARY 8, 2000
RICHARD E. STEIN
49593PLS
EXPIRES: 6/30/2026

anderson
perry

EXHIBIT "B"

CITY OF HERMISTON, OREGON

SECTIONS 21, 25, 26, 27, & 28 TOWNSHIP 4N, RANGE 28E,
WILLAMETTE MERIDIAN,
UMATILLA COUNTY, OREGON

SHEET

5