



Wetland Determination Response

Response Page

Department of State Lands (DSL) WD# *

WD2025-0393

There was an Onsite Visit *

☐ Yes ☒ No

Activity Location

Township

04N

Range

28E

Section

27

QQ section

Tax Lot(s)

500,600

Street Address

29000 W Feedville Rd

Address Line 2

City

Hermiston

Postal / Zip Code

97838

State / Province / Region

OR

Country

Umatilla

Latitude

45.803626

Longitude (?)

-119.281745

Wetland/Waterway/Other Water Features

☒ The National Wetlands Inventory shows wetland, waterway or other water features on the property

☒ It is unlikely that there are jurisdictional wetlands or waterways on the property based upon a review of wetland maps, the county soil survey and other available information.

Your Activity

☒ A state permit will not be required for the proposed project because, based on the submitted site plan, the project avoids impacts to jurisdictional wetlands, waterways, or other waters.

Applicable Oregon Removal-Fill Permit Requirement(s)



- ☒ A state permit is required for 50 cubic yards or more of fill removal or other ground alteration in wetlands, below ordinary high water of waterways, within other waters of the state, or below highest measured tide.

DSL Review Comments



Wetland Ecologist Comments*

There is a PUB wetland mapped in the S1 study area per the National Wetlands Inventory, but it does not appear to exhibit current wetland conditions.

Based upon review of the best available information, wetlands and waters do not appear to be present in the proposed Hermiston Data Center UGB Amendment area. Development in these study areas (S1, S2, & S3) would not likely require a state Removal-Fill permit. Please enter this document into the record for DLCD PAPA #002-25..

- ☒ This is a preliminary jurisdictional determination and is advisory only.

This report is for the State Removal-Fill law only. City or County permits may be required for the proposed activity.

Contact Information

- For information on permitting, use of a state-owned water, wetland determination or delineation report requirements please contact the respective DSL Aquatic Resource, Proprietary or Jurisdiction Coordinator for the site county. The current list is found at: <https://www.oregon.gov/dsl/waterways/pages/staff-directory.aspx>
- The current Removal-Fill permit and/or Wetland Delineation report fee schedule is found at: <https://www.oregon.gov/dsl/wetlands-waters/Documents/RemovalFillFees.pdf>

Response Date

8/5/2025

Response by:

Jessica Salgado

Response Phone:

541-408-1892

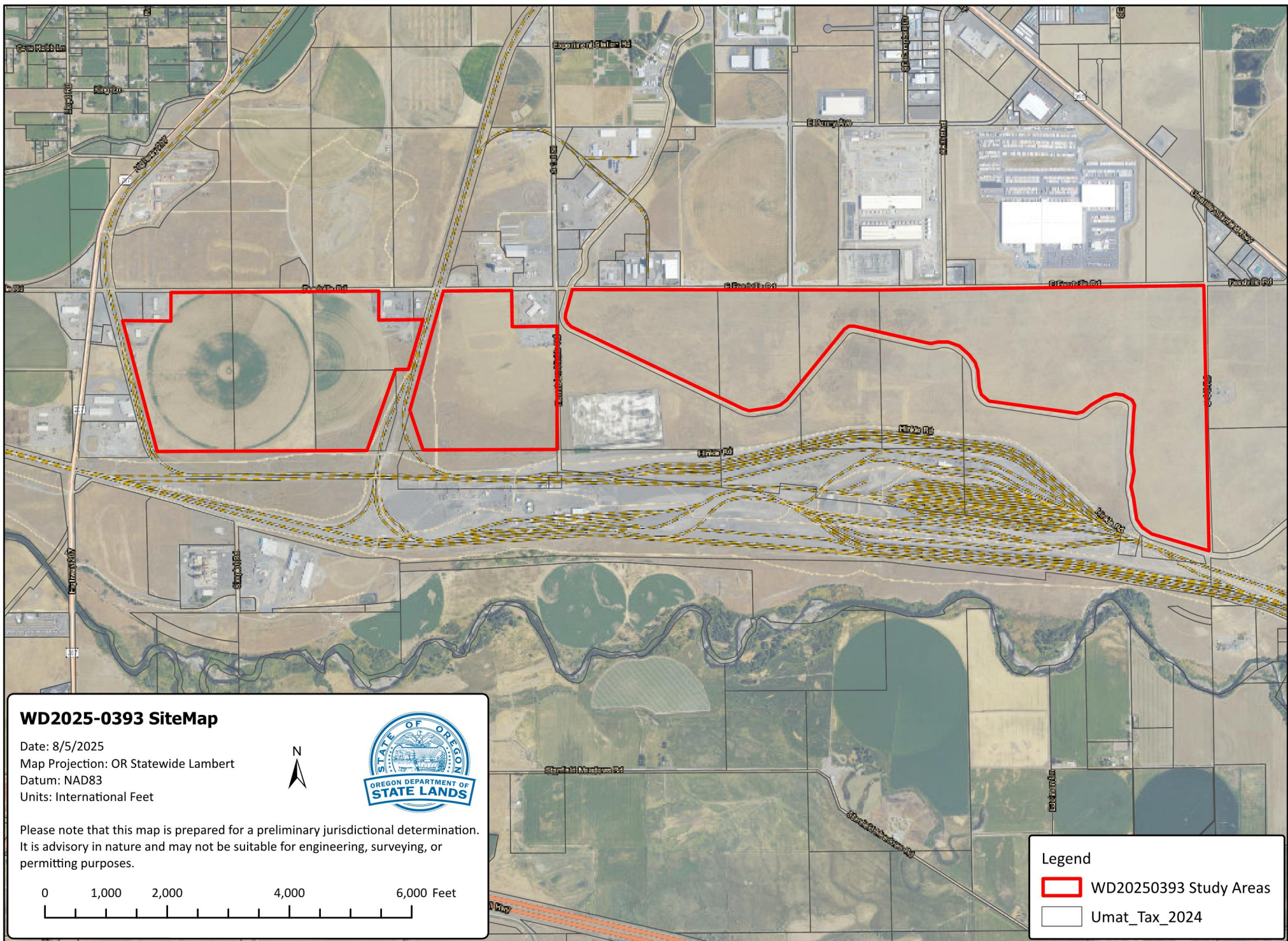

Sources: Oregon Statewide Imagery Program (OSIP) - Oregon Imagery FrameworkImplementation Team, Esri, HERE, Garmin, (c) OpenStreetMap contributors