SFIAB NON-ILLUM'D PVC LETTER, PIN MTD. - NEW 2022 IMAGE

"SOMETHING FRESH IS ALWAYS BREWING" STD. SIZES					
LETTER HEIGHT	LETTER HEIGHT	OVERALL HEIGHT	BAR HEIGHT	OVERALL LENGTH	SQUARE FOOTAGE (BOXED)
A	B	C	D	E	
7-3/4"	7"	21-3/4"	1-1/2"	96-3/4"	14.61
10-1/4"	9-1/4"	29"	2"	129"	25.97
13"	11-1/2"	36-1/4"	2-1/2"	161-1/4"	40.58

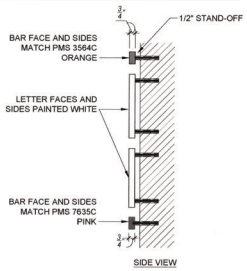

SIDE VIEW

GENERAL SPECIFICATIONS:

Materials:
Routed PVC letters and accent bars to be 3/4" thick;
Pin-mtd. with 1/2" stand-off from wall surface;
Mounting studs as required per site conditions

Depth:
3/4"

Colors:
Faces and returns of letters painted white; Faces and returns of accent bars painted PMS 3564C Orange and PMS 7635C Magenta

Font:
DUNKIN' Sans ExtraBold

Area Squared:
See size chart for varying square footage

Wind Load:
Standard Wind load - Wind Speed / 35 PSF

COLORS:

Pantone 3564C | Pantone 7635C

5 "SFIAB" STACKED BUILDING SIGN

N.T.S. NOTE:

DUNKIN' LED ILLUM'D CHANNEL LETTERS

DUNKIN' CHANNEL LETTER STANDARD SIZES				
DISPLAY HEIGHT	DISPLAY LENGTH	ELECTRICAL	BOXED SQUARE FOOTAGE	ACTUAL SQUARE FOOTAGE
A	B			
18"	96.89"	(1) 20 AMP/120 VOLT CIRCUIT	12.11	6.85
24"	129.27"	(1) 20 AMP/120 VOLT CIRCUIT	21.54	12.20
30"	161.58"	(1) 20 AMP/120 VOLT CIRCUIT	33.66	19.06

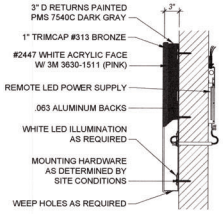

MAGENTA APOSTROPHE SECTION VIEW

GENERAL SPECIFICATIONS:

Materials:
.050 x 3" D aluminum returns; .063 aluminum backs;
Mounting hardware as determined by site conditions;
Weep holes as required

Returns:
3" D painted PMS 7540C Dark Gray

Letter Interiors:
Painted reflective white

Trimcap:
1" #313 Bronze

Faces:
3/16" #2447 white acrylic faces w/ 1st surface decoration:
DUNKIN to be PMS 3564C, 3M 3630-3202 (Orange)
Apostrophe to be PMS 7635C, 3M 3630-1511 (Pink)
Apostrophe stands on its own

Register Mark- ® :
.063 aluminum disk painted white w/ orange vinyl applied to face

Font:
Font is DUNKIN' SANS Level 5

Area Squared:
See size chart for varying square footage

Wind Load:
Standard Wind load - Wind Speed / 35 PSF

Illumination to be Agilight LS-U650-71K-B200-A or equivalent LED's to be populated for even and consistent lighting without hot spots or shadows

1) 20A/120V circuit

Remote power supply

UL Listed

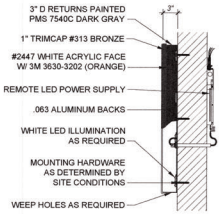

ORANGE DUNKIN' LETTERS SECTION VIEW

2 "DUNKIN" CHANNEL LETTERS

N.T.S. NOTE:

NON-ILLUMINATED PIN-MOUNTED LETTERS

GENERAL NOTES

1. 3/4" ROUTED PVC LETTERS AND ROUTED PVC MAP
2. MOUNTING STUDS AS REQUIRED PER SITE CONDITIONS. LETTERS SHOULD BE PIN MOUNTED WITH AT LEAST A 1/2" SPACING BETWEEN BACK OF LETTER / BAR AND MOUNTING SURFACE.
3. ROUND PVC DISK PAINTED ORANGE PMS 165 C (REGISTERED "R")
4. "DUNKIN" LETTERS FACES & RETURNS PAINTED ORANGE PMS 165 C
5. MAP, MAN, AND APOSTROPHE (') FACES & RETURNS PAINTED PINK PMS 219 C

ADDITIONAL NOTES:

ARTWORK FONT : DUNKIN SANS DISPLAY
LETTERS SHOULD BE PIN MOUNTED WITH AT LEAST A 1/2" SPACING.

SIZE	H1	W1	S.F. (BOX)
SMALL	9"	71.25"	4.46'
MEDIUM	12"	95"	7.93'
LARGE	15"	118.75"	12.38'
CUSTOM	-	-	-

4 "AROD" HORIZONTAL BUILDING SIGN

N.T.S. NOTE:

CUP ICON LED ILLUM'D CHANNEL LETTERS

CUP ICON CHANNEL LETTER STANDARD SIZES				
CUP ICON HEIGHT	CUP ICON WIDTH	CUP ICON WIDTH	DEPTH	BOXED SQUARE FOOTAGE
A	B	C		
36"	25.75"	10.75"	3"	6.45
48"	34.5"	14.5"	3"	11.46
60"	43"	18"	3"	17.91

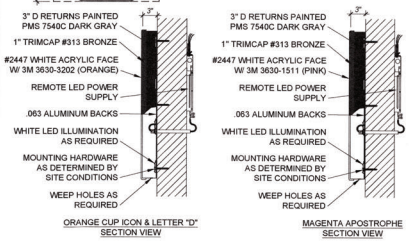

ORANGE CUP ICON & LETTER "D" SECTION VIEW

MAGENTA APOSTROPHE SECTION VIEW

GENERAL SPECIFICATIONS:

Materials:
.050 x 3" D aluminum returns; .063 aluminum backs; Mounting hardware as determined by site conditions; Weep holes as required

Returns:
3" D painted PMS 7540C Dark Gray

Letter Interiors:
Painted reflective white

Trimcap:
1" #313 Bronze

Faces:
3/16" #2447 white acrylic faces w/ 1st surface decoration:
Cup Icon and "D" to be PMS 3564C, 3M 3630-3202 (Orange)
Apostrophe to be PMS 7635C, 3M 3630-1511 (Pink)
"D" and Apostrophe stands on its own

Font:
D Font is new DUNKIN EXTRA BOLD

Mounting:
Individual Mount

Area Squared:
See size chart for varying square footage

Wind Load:
Standard Wind load - Wind Speed / 35 PSF

ELECTRICAL:

Illumination to be Agilight LS-U650-71K-B200-A or equivalent LED's to be populated for even and consistent lighting without hot spots or shadow

1) 20A/120V circuit

Remote power supply

UL Listed

COLORS:

Pantone 3564C | Pantone 7635C

3 CUP ICON LED ILLUM'D CHANNEL LETTERS

N.T.S. NOTE:

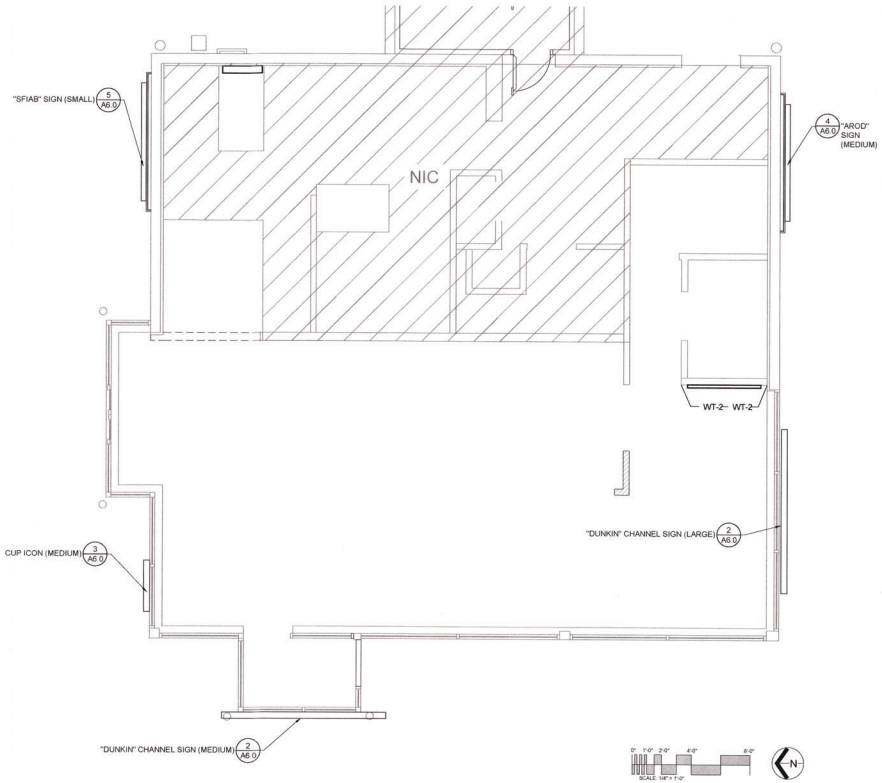

1 SIGNAGE KEY-PLAN

1/4" = 1'-0" NOTE:

ARCHITECTURE PLANNING ENGINEERING

NICK SCARLATIS & ASSOCIATES, LTD.

5405 West 127th Street
Crestwood, Illinois 60418
tel 708.653.5200
fax 708.653.5202
email: nick @ scarlatis.com

COPYRIGHT
NICK SCARLATIS & ASSOCIATES, LTD.
ALL RIGHTS RESERVED

ALL DRAWINGS, SPECIFICATIONS, PLANS, CONCEPTS, ARRANGEMENTS AND DESIGNS REPRESENTED OR REFERED TO IN THESE DOCUMENTS ARE INSTRUMENTS OF SERVICE AND THEREFORE ARE THE PROPERTY OF NICK SCARLATIS & ASSOCIATES, LTD. NONE OF THE ABOVE MAY BE DISCLOSED TO ANY PERSONS FOR ANY PURPOSE WITHOUT THE EXPRESS WRITTEN AUTHORIZATION OF NICK SCARLATIS & ASSOCIATES, LTD.

SEAL

STATE OF ILLINOIS
NICK G. SCARLATIS
#6454
REGISTERED ARCHITECT

EXPIRES 11/30/2026

NICK SCARLATIS AND ASSOCIATES, LTD.
IL DESIGN FIRM LICENSE #184 002281

NOTES

dunkin' brands

NO.	DATE	DESCRIPTION
	12/20/24	ISSUED FOR PERMIT
	11/01/24	ISSUED FOR EQUIP QUOTE

RECORD

REMODEL

DUNKIN'

17579 S HALSTED ST
HOMEWOOD, IL

BUILDING SIGNAGE

Scale: AS SHOWN
Drawn By: MH
Project Number: 202313
Sheet Number: **A-6.0**