

PROJECT: Face Change for Pylon Sign- 4ftX8ft

DATE: 06.16.2026

DUE:

DESIGNER: Canvry

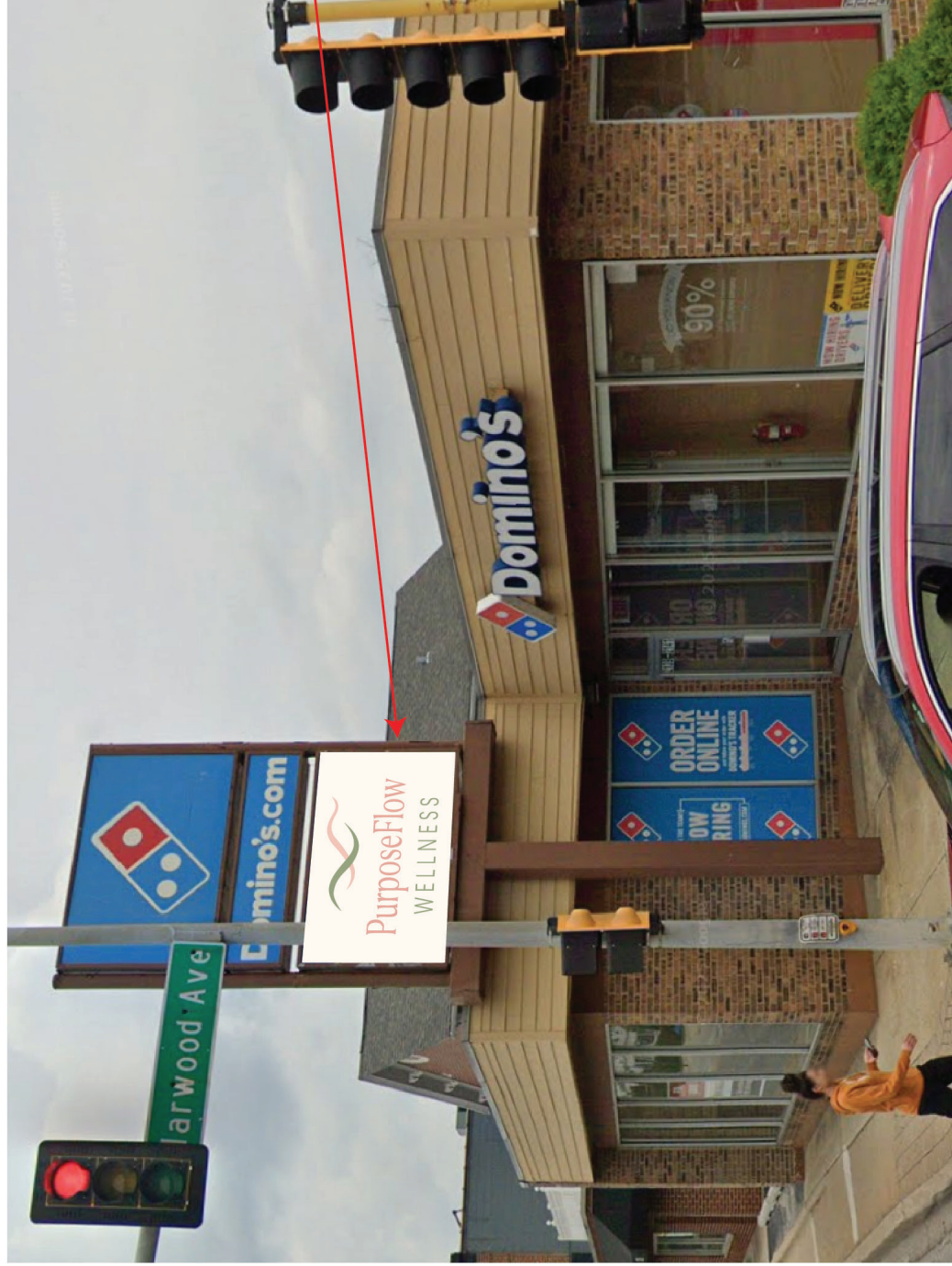

Existing View

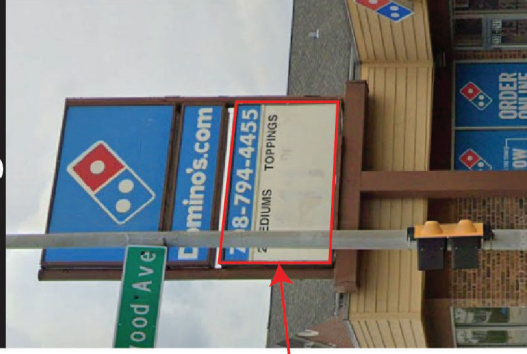

#95A381 #F5CDC1 #FEE7EE



NOTE: Elevation drawings are for customer approval only. Drawings are not to be used as any installation guide. All dimensions must be verified before installation. Color output may not be exact when viewing or printing this drawing. All colors used are PMS or the closest CMYK.

Client: PurposeFlow Wellness **Location:** 2139 183rd St, Homewood, IL 60430

Client Approval as is:

Proof #: 1 2 FINAL

TM

monsibic

Signs & Graphic

773 - 847 - 2828

773 - 847 - 0088

monsibic@gmail.com

927 W. 35th St.

Chicago, IL 60609

