



810 Maple Avenue

Building Repositioning

Existing Building

PIN: 29-32-200-022-0000

Case 22-25 AC

September 1, 2022



810 Maple Avenue

Building Repositioning

South Elevation

PIN: 29-32-200-022-0000

Case 22-25 AC

September 1, 2022



EXISTING

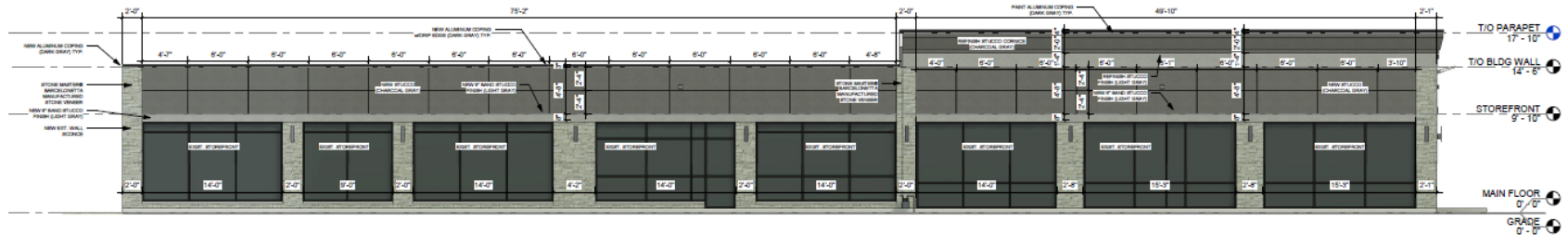

PROPOSED

810 Maple Avenue

Building Repositioning

East Elevation

PIN: 29-32-200-022-0000

Case 22-25 AC

September 1, 2022



EXISTING

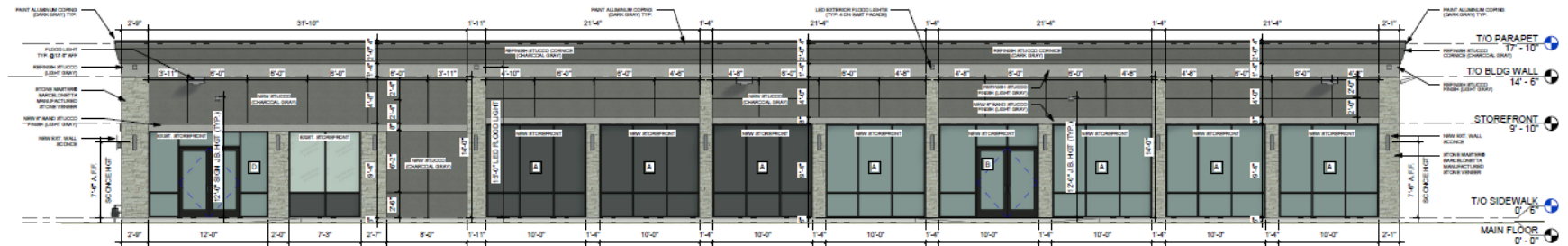

PROPOSED

Prepared by: Valerie Berstene, Village Planner



EXISTING

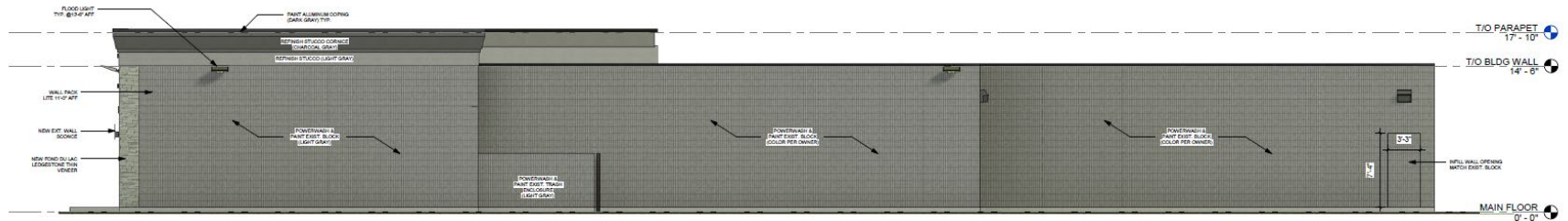

PROPOSED



EXISTING

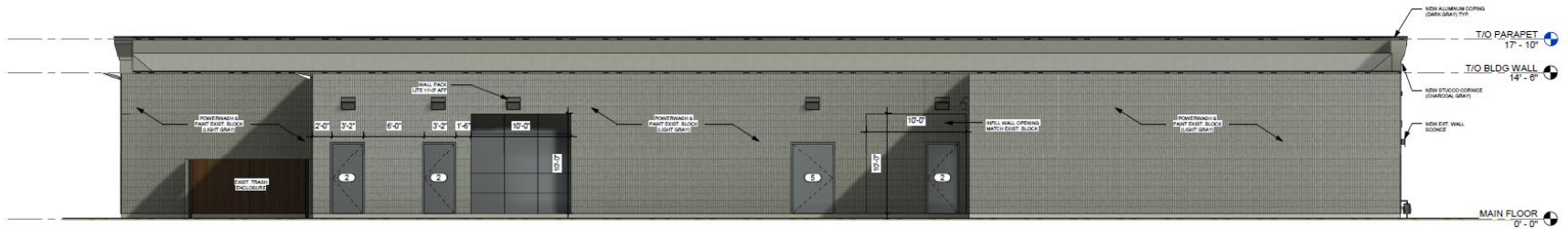

PROPOSED

810 Maple Avenue

Building Repositioning

Materials

PIN: 29-32-200-022-0000

Case 22-25 AC

September 1, 2022



Stone Veneer

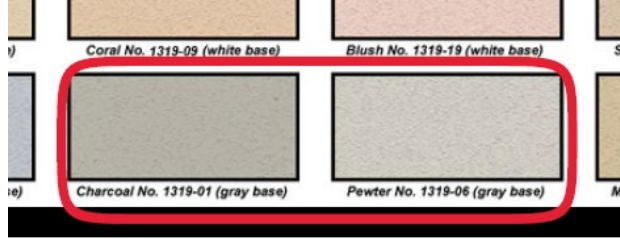

Stucco Colors



Wall Sconce



Wall Pack
Security Light

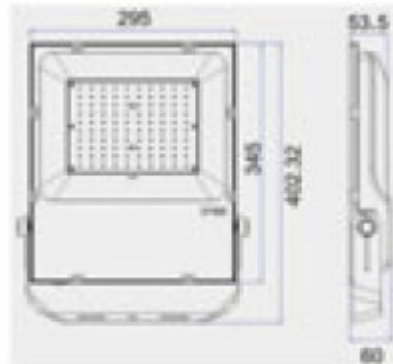

Flood Light



PANICUM VIRGATUM "SHENANDOAH" - PV



AMORPHA FRUTICOSA - IN



BAPTISIA - BA



DIERVILLA LONICERA - DL



BLACK MULCH - BLK



ACER TRUNCATUM - AT

Landscape Palette

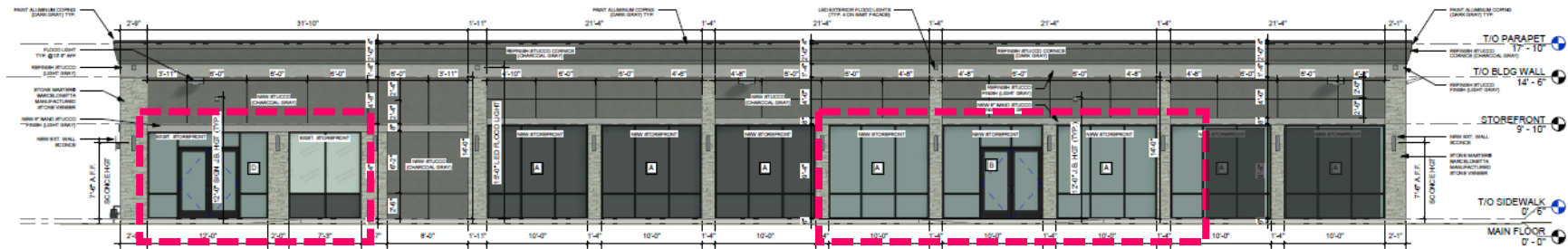
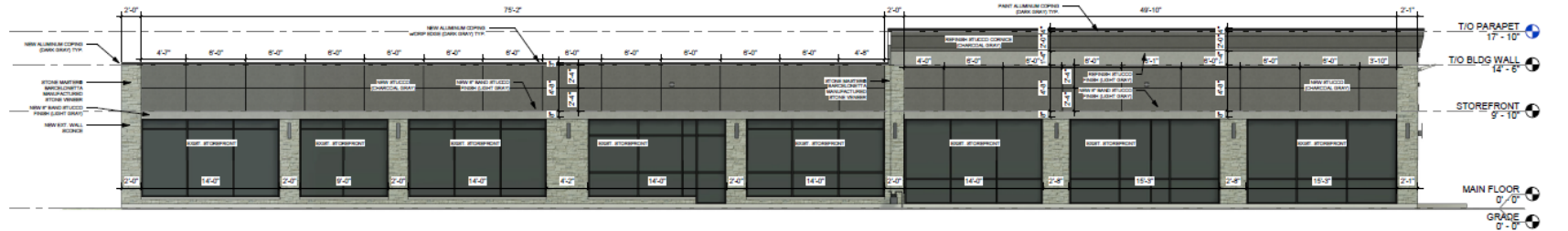

All windows will have full height walls installed inside, blocking transparency and visibility, *except* those highlighted

