

23,619 SQUARE FEET

1830 Route 130 North  
Burlington, NJ 08016  
PHONE: (609) 387-7800  
FAX: (609) 239-8204



**17825 SOUTH HALSTED AVE.  
HOMewood, IL, 60430**

**SARGENTI ARCHITECTS**  
8 PENN CENTER  
1628 JFK BOULEVARD, SUITE  
1810  
PHILADELPHIA, P.A., 19103  
PHONE: 215-482-1950

<b>CLIENT:</b> <b>CONTACT:</b> <b>ADDRESS:</b>  <b>PHONE:</b>	<b>BURLINGTON STORES, INC.</b> <b>DEAN D'APALO</b> <b>185 ROUTE 130 NORTH</b> <b>BURLINGTON, NJ 08016</b> <b>(609) 387-7810 EXT. 53180</b>	<b>BUILDING</b> <b>CONTACT ADDRESS:</b>  <b>PHONE:</b>
<b>ARCHITECT:</b> <b>CONTACT:</b> <b>ADDRESS:</b>  <b>PHONE:</b> <b>EMAIL:</b>	<b>GARGENTI ARCHITECTS</b> <b>MODESTO DE BRAS VALEON</b> <b>1026 JFK BLVD STE 810</b> <b>PHILADELPHIA, PA 19103</b> <b>(215) 218-8242</b> <b>MBIGAS-VALEON@GARGENTI.COM</b>	<b>STRUCTURAL</b> <b>CONTACT ADDRESS:</b>  <b>PHONE:</b>

<p>DISSEMINATED TO EMPLOYER UNLESS ALL PRODUCTIONS ARE          DISSEMINATED TO EMPLOYER AND OFFICE MANAGER          BY THE PERSON PRODUCING</p>	
<h2>PROJECT DIRECTORY</h2>	
<p><b>ENGINEER:</b> THORSON BAKER &amp; ASSOCIATES          DONALD P. J. SCHENK          3510 W. STREET ROAD RD.          RICHFIELD, OH 44286          (216) 659-8888</p>	<p><b>FFB DEPT.          ADDRESS:</b> GLENNWOOD FIRE STATION 2          90 ARIZONA DR.          GLENNWOOD, OH 44025          (708) 783-2441</p>
<p><b>MEP ENGINEER:</b>          CONTACT:          ADDRESS:          PHONE:          EMAIL:</p>	<p><b>THORSON BAKER &amp; ASSOCIATES          CORY W. WEBER          3510 W. STREET ROAD RD.          RICHFIELD, OH 44286          (216) 659-8888          WEBER@THORSON-BAKER.COM</b></p>

[illegible]

	
1638 JEN. BLVD., PHILADELPHIA, PA. 19102 TEL: 412-462-1950 • WWW.SARGENT.COM	
<b>CONSULTANTS</b> <div style="border: 1px solid black; padding: 10px; margin: 5px auto; width: 80%;">  </div> <b>Thorson Baker + Associates</b> <b>CONSULTING ENGINEERS</b> 3030 W. STREETSBO RD. RICHFIELD, OH 44286	
<b>ARCHITECTURAL SEAL</b> <div style="border: 1px solid black; height: 100px; width: 100%; margin-top: 5px;"></div>	
<div style="border: 1px solid black; height: 100px; width: 100%; margin-top: 5px;"></div>	
<b>DATE ISSUED</b>	<div style="border: 1px solid black; height: 15px; width: 100%;"></div>
<div style="border: 1px solid black; height: 15px; width: 100%;"></div>	<div style="border: 1px solid black; height: 15px; width: 100%;"></div>
<div style="border: 1px solid black; height: 15px; width: 100%;"></div>	<div style="border: 1px solid black; height: 15px; width: 100%;"></div>
<div style="border: 1px solid black; height: 15px; width: 100%;"></div>	<div style="border: 1px solid black; height: 15px; width: 100%;"></div>
<div style="border: 1px solid black; height: 15px; width: 100%;"></div>	<div style="border: 1px solid black; height: 15px; width: 100%;"></div>
<b>PROJECT NAME / LOCATION</b> <div style="border: 1px solid black; padding: 10px; margin: 5px auto; width: 80%;"> <b>BURLINGTON STORES</b>            HOME WOOD SQUARE          7705 SOUTH HALESTED AVE.          HOME WOOD, IL 60430       </div>	
<b>PROJECT INFORMATION</b>	
<b>DATE:</b>	2022-01-20
<b>PROJECT NO.</b>	7479-21
<b>DELIVERY TYPE &amp; DATE</b>	
<b>SHEET TITLE / NUMBER</b> <div style="border: 1px solid black; padding: 20px; margin: 10px auto; width: 80%;"> <h1 style="margin: 0;">A0.0</h1> <p style="margin: 10px 0 0 0;">COVER SHEET</p> </div>	



1	2	3	4	5	6	7	8	9	10	11	12	13	14	15	16	17	18	19	20	21	22	23	24	25	26	27	28	29	30	31	32	33	34	35	36	37	38	39	40	41	42	43	44	45	46	47	48	49	50	51	52	53	54	55	56	57	58	59	60	61	62	63	64	65	66	67	68	69	70	71	72	73	74	75	76	77	78	79	80	81	82	83	84	85	86	87	88	89	90	91	92	93	94	95	96	97	98	99	100
1	2	3	4	5	6	7	8	9	10	11	12	13	14	15	16	17	18	19	20	21	22	23	24	25	26	27	28	29	30	31	32	33	34	35	36	37	38	39	40	41	42	43	44	45	46	47	48	49	50	51	52	53	54	55	56	57	58	59	60	61	62	63	64	65	66	67	68	69	70	71	72	73	74	75	76	77	78	79	80	81	82	83	84	85	86	87	88	89	90	91	92	93	94	95	96	97	98	99	100
1	2	3	4	5	6	7	8	9	10	11	12	13	14	15	16	17	18	19	20	21	22	23	24	25	26	27	28	29	30	31	32	33	34	35	36	37	38	39	40	41	42	43	44	45	46	47	48	49	50	51	52	53	54	55	56	57	58	59	60	61	62	63	64	65	66	67	68	69	70	71	72	73	74	75	76	77	78	79	80	81	82	83	84	85	86	87	88	89	90	91	92	93	94	95	96	97	98	99	100
1	2	3	4	5	6	7	8	9	10	11	12	13	14	15	16	17	18	19	20	21	22	23	24	25	26	27	28	29	30	31	32	33	34	35	36	37	38	39	40	41	42	43	44	45	46	47	48	49	50	51	52	53	54	55	56	57	58	59	60	61	62	63	64	65	66	67	68	69	70	71	72	73	74	75	76	77	78	79	80	81	82	83	84	85	86	87	88	89	90	91	92	93	94	95	96	97	98	99	100
1	2	3	4	5	6	7	8	9	10	11	12	13	14	15	16	17	18	19	20	21	22	23	24	25	26	27	28	29	30	31	32	33	34	35	36	37	38	39	40	41	42	43	44	45	46	47	48	49	50	51	52	53	54	55	56	57	58	59	60	61	62	63	64	65	66	67	68	69	70	71	72	73	74	75	76	77	78	79	80	81	82	83	84	85	86	87	88	89	90	91	92	93	94	95	96	97	98	99	100
1	2	3	4	5	6	7	8	9	10	11	12	13	14	15	16	17	18	19	20	21	22	23	24	25	26	27	28	29	30	31	32	33	34	35	36	37	38	39	40	41	42	43	44	45	46	47	48	49	50	51	52	53	54	55	56	57	58	59	60	61	62	63	64	65	66	67	68	69	70	71	72	73	74	75	76	77	78	79	80	81	82	83	84	85	86	87	88	89	90	91	92	93	94	95	96	97	98	99	100
1	2	3	4	5	6	7	8	9	10	11	12	13	14	15	16	17	18	19	20	21	22	23	24	25	26	27	28	29	30	31	32	33	34	35	36	37	38	39	40	41	42	43	44	45	46	47	48	49	50	51	52	53	54	55	56	57	58	59	60	61	62	63	64	65	66	67	68	69	70	71	72	73	74	75	76	77	78	79	80	81	82	83	84	85	86	87	88	89	90	91	92	93	94	95	96	97	98	99	100
1	2	3	4	5	6	7	8	9	10	11	12	13	14	15	16	17	18	19	20	21	22	23	24	25	26	27	28	29	30	31	32	33	34	35	36	37	38	39	40	41	42	43	44	45	46	47	48	49	50	51	52	53	54	55	56	57	58	59	60	61	62	63	64	65	66	67	68	69	70	71	72	73	74	75	76	77	78	79	80	81	82	83	84	85	86	87	88	89	90	91	92	93	94	95	96	97	98	99	100
1	2	3	4	5	6	7	8	9	10	11	12	13	14	15	16	17	18	19	20	21	22	23	24	25	26	27	28	29	30	31	32	33	34	35	36	37	38	39	40	41	42	43	44	45	46	47	48	49	50	51	52	53	54	55	56	57	58	59	60	61	62	63	64	65	66	67	68	69	70	71	72	73	74	75	76	77	78	79	80	81	82	83	84	85	86	87	88	89	90	91	92	93	94	95	96	97	98	99	100
1	2	3	4	5	6	7	8	9	10	11	12	13	14	15	16	17	18	19	20	21	22	23	24	25	26	27	28	29	30	31	32	33	34	35	36	37	38	39	40	41	42	43	44	45	46	47	48	49	50	51	52	53	54	55	56	57	58	59	60	61	62	63	64	65	66	67	68	69	70	71	72	73	74	75	76	77	78	79	80	81	82	83	84	85	86	87	88	89	90	91	92	93	94	95	96	97	98	99	100
1	2	3	4	5	6	7	8	9	10	11	12	13	14	15	16	17	18	19	20	21	22	23	24	25	26	27	28	29	30	31	32	33	34	35	36	37	38	39	40	41	42	43	44	45	46	47	48	49	50	51	52	53	54	55	56	57	58	59	60	61	62	63	64	65	66	67	68	69	70	71	72	73	74	75	76	77	78	79	80	81	82	83	84	85	86	87	88	89	90	91	92	93	94	95	96	97	98	99	100
1	2	3	4	5	6	7	8	9	10	11	12	13	14	15	16	17	18	19	20	21	22	23	24	25	26	27	28	29	30	31	32	33	34	35	36	37	38	39	40	41	42	43	44	45	46	47	48	49	50	51	52	53	54	55	56	57	58	59	60	61	62	63	64	65	66	67	68	69	70	71	72	73	74	75	76	77	78	79	80	81	82	83	84	85	86	87	88	89	90	91	92	93	94	95	96	97	98	99	100
1	2	3	4	5	6	7	8	9	10	11	12	13	14	15	16	17	18	19	20	21	22	23	24	25	26	27	28	29	30	31	32	33	34	35	36	37	38	39	40	41	42	43	44	45	46	47	48	49	50	51	52	53	54	55	56	57	58	59	60	61	62	63	64	65	66	67	68	69	70	71	72	73	74	75	76	77	78	79	80	81	82	83	84	85	86	87	88	89	90	91	92	93	94	95	96	97	98	99	100
1	2	3	4	5	6	7	8	9	10	11	12	13	14	15	16	17	18	19	20	21	22	23	24	25	26	27	28	29	30	31	32	33	34	35	36	37	38	39	40	41	42	43	44	45	46	47	48	49	50	51	52	53	54	55	56	57	58	59	60	61	62	63	64	65	66	67	68	69	70	71	72	73	74	75	76	77	78	79	80	81	82	83	84	85	86	87	88	89	90	91	92	93	94	95	96	97	98	99	100
1	2	3	4	5	6	7	8	9	10	11	12	13	14	15	16	17	18	19	20	21	22	23	24	25	26	27	28	29	30	31	32	33	34	35	36	37	38	39	40	41	42	43	44	45	46	47	48	49	50	51	52	53	54	55	56	57	58	59	60	61	62	63	64	65	66	67	68	69	70	71	72	73	74	75	76	77	78	79	80	81	82	83	84	85	86	87	88	89	90	91	92	93	94	95	96	97	98	99	100
1	2	3	4	5	6	7	8	9	10	11	12	13	14	15	16	17	18	19	20	21	22	23	24	25	26	27	28	29	30	31	32	33	34	35	36	37	38	39	40	41	42	43	44	45	46	47	48	49	50	51	52	53	54	55	56	57	58	59	60	61	62	63	64	65	66	67	68	69	70	71	72	73	74	75	76	77	78	79	80	81	82	83	84	85	86	87	88	89	90	91	92	93	94	95	96	97	98	99	100
1	2	3	4	5	6	7	8	9	10	11	12	13	14	15	16	17	18	19	20	21	22	23	24	25	26	27	28	29	30	31	32	33	34	35	36	37	38	39	40	41	42	43	44	45	46	47	48	49	50	51	52	53	54	55	56	57	58	59	60	61	62	63	64	65	66	67	68	69	70	71	72	73	74	75	76	77	78	79	80	81	82	83	84	85	86	87	88	89	90	91	92	93	94	95	96	97	98	99	100
1	2	3	4	5	6	7	8	9	10	11	12	13	14	15	16	17	18	19	20	21	22	23	24	25	26	27	28	29	30	31	32	33	34	35	36	37	38	39	40	41	42	43	44	45	46	47	48	49	50	51	52	53	54	55	56	57	58	59	60	61	62	63	64	65	66	67	68	69	70	71																													

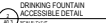

1	2	3	4	5	6	7	8	9	10	11	12	13	14	15	16	17	18	19	20	21	22	23	24	25	26	27	28	29	30	31	32	33	34	35	36	37	38	39	40	41	42	43	44	45	46	47	48	49	50	51	52	53	54	55	56	57	58	59	60	61	62	63	64	65	66	67	68	69	70	71	72	73	74	75	76	77	78	79	80	81	82	83	84	85	86	87	88	89	90	91	92	93	94	95	96	97	98	99	100	101	102	103	104	105	106	107	108	109	110	111	112	113	114	115	116	117	118	119	120	121	122	123	124	125	126	127	128	129	130	131	132	133	134	135	136	137	138	139	140	141	142	143	144	145	146	147	148	149	150	151	152	153	154	155	156	157	158	159	160	161	162	163	164	165	166	167	168	169	170	171	172	173	174	175	176	177	178	179	180	181	182	183	184	185	186	187	188	189	190	191	192	193	194	195	196	197	198	199	200	201	202	203	204	205	206	207	208	209	210	211	212	213	214	215	216	217	218	219	220	221	222	223	224	225	226	227	228	229	230	231	232	233	234	235	236	237	238	239	240	241	242	243	244	245	246	247	248	249	250	251	252	253	254	255	256	257	258	259	260	261	262	263	264	265	266	267	268	269	270	271	272	273	274	275	276	277	278	279	280	281	282	283	284	285	286	287	288	289	290	291	292	293	294	295	296	297	298	299	300	301	302	303	304	305	306	307	308	309	310	311	312	313	314	315	316	317	318	319	320	321	322	323	324	325	326	327	328	329	330	331	332	333	334	335	336	337	338	339	340	341	342	343	344	345	346	347	348	349	350	351	352	353	354	355	356	357	358	359	360	361	362	363	364	365	366	367	368	369	370	371	372	373	374	375	376	377	378	379	380	381	382	383	384	385	386	387	388	389	390	391	392	393	394	395	396	397	398	399	400	401	402	403	404	405	406	407	408	409	410	411	412	413	414	415	416	417	418	419	420	421	422	423	424	425	426	427	428	429	430	431	432	433	434	435	436	437	438	439	440	441	442	443	444	445	446	447	448	449	450	451	452	453	454	455	456	457	458	459	460	461	462	463	464	465	466
---	---	---	---	---	---	---	---	---	----	----	----	----	----	----	----	----	----	----	----	----	----	----	----	----	----	----	----	----	----	----	----	----	----	----	----	----	----	----	----	----	----	----	----	----	----	----	----	----	----	----	----	----	----	----	----	----	----	----	----	----	----	----	----	----	----	----	----	----	----	----	----	----	----	----	----	----	----	----	----	----	----	----	----	----	----	----	----	----	----	----	----	----	----	----	----	----	----	----	-----	-----	-----	-----	-----	-----	-----	-----	-----	-----	-----	-----	-----	-----	-----	-----	-----	-----	-----	-----	-----	-----	-----	-----	-----	-----	-----	-----	-----	-----	-----	-----	-----	-----	-----	-----	-----	-----	-----	-----	-----	-----	-----	-----	-----	-----	-----	-----	-----	-----	-----	-----	-----	-----	-----	-----	-----	-----	-----	-----	-----	-----	-----	-----	-----	-----	-----	-----	-----	-----	-----	-----	-----	-----	-----	-----	-----	-----	-----	-----	-----	-----	-----	-----	-----	-----	-----	-----	-----	-----	-----	-----	-----	-----	-----	-----	-----	-----	-----	-----	-----	-----	-----	-----	-----	-----	-----	-----	-----	-----	-----	-----	-----	-----	-----	-----	-----	-----	-----	-----	-----	-----	-----	-----	-----	-----	-----	-----	-----	-----	-----	-----	-----	-----	-----	-----	-----	-----	-----	-----	-----	-----	-----	-----	-----	-----	-----	-----	-----	-----	-----	-----	-----	-----	-----	-----	-----	-----	-----	-----	-----	-----	-----	-----	-----	-----	-----	-----	-----	-----	-----	-----	-----	-----	-----	-----	-----	-----	-----	-----	-----	-----	-----	-----	-----	-----	-----	-----	-----	-----	-----	-----	-----	-----	-----	-----	-----	-----	-----	-----	-----	-----	-----	-----	-----	-----	-----	-----	-----	-----	-----	-----	-----	-----	-----	-----	-----	-----	-----	-----	-----	-----	-----	-----	-----	-----	-----	-----	-----	-----	-----	-----	-----	-----	-----	-----	-----	-----	-----	-----	-----	-----	-----	-----	-----	-----	-----	-----	-----	-----	-----	-----	-----	-----	-----	-----	-----	-----	-----	-----	-----	-----	-----	-----	-----	-----	-----	-----	-----	-----	-----	-----	-----	-----	-----	-----	-----	-----	-----	-----	-----	-----	-----	-----	-----	-----	-----	-----	-----	-----	-----	-----	-----	-----	-----	-----	-----	-----	-----	-----	-----	-----	-----	-----	-----	-----	-----	-----	-----	-----	-----	-----	-----	-----	-----	-----	-----	-----	-----	-----	-----	-----	-----	-----	-----	-----	-----	-----	-----	-----	-----	-----	-----	-----	-----	-----	-----	-----	-----	-----	-----	-----	-----	-----	-----	-----	-----	-----	-----	-----	-----	-----	-----	-----	-----	-----	-----	-----	-----	-----	-----	-----	-----	-----	-----	-----	-----





STORES

DATE: 2022-01-20

[illegible][illegible]

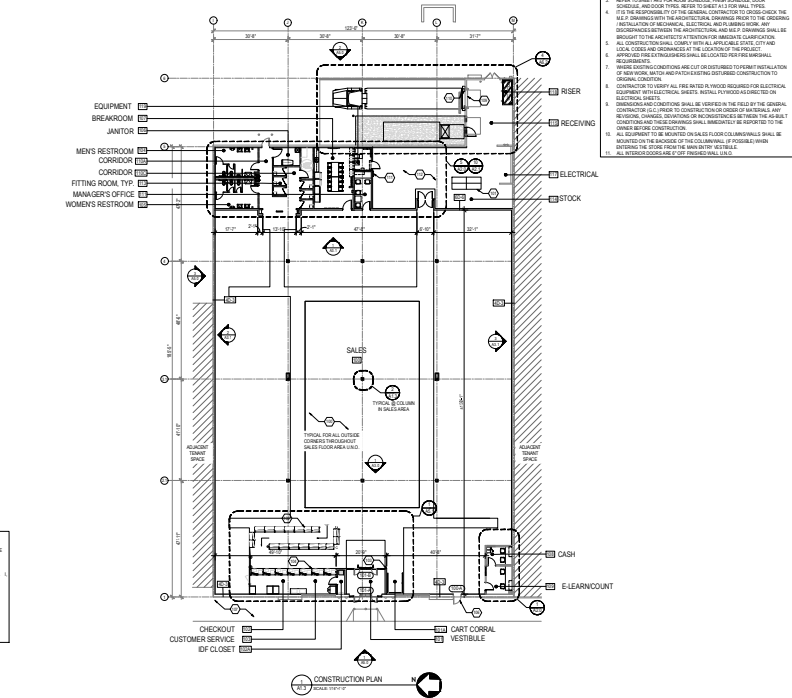
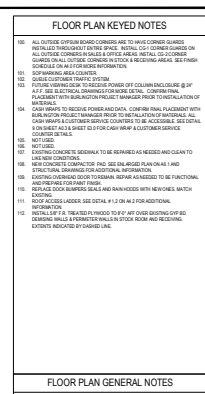

[illegible]



— ISSUED 12-08-2021



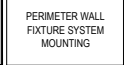



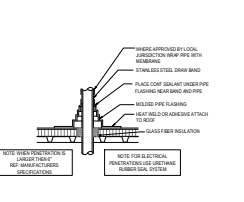
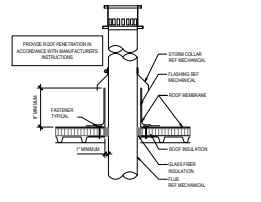
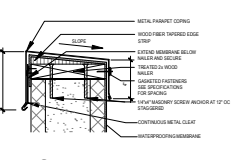
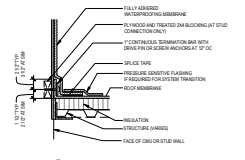
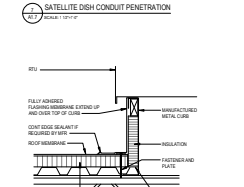
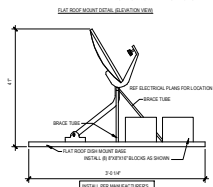
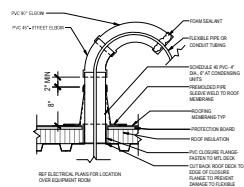
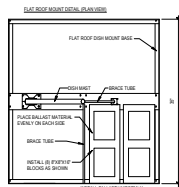

ROOF PLAN KEYED NOTES

250. NOT USED.
251. EXISTING FINISHED MECH. COPING REPAIR AS REQUIRED IF DAMAGED.  
(SEE ELEVATIONS FOR DETAILS)
252. NOT USED.
253. PROVIDE 12" X 12" ROOF HATCH WITH LUGGER UP TO SATISFY PER  
SEE DETAILS & 8:0 ON SHEET A6.
254. CONTRACTOR TO PROVIDE 1" PER FOOT SLOPE TO DEFLECT WATER AWAY FROM  
ROOF EQUIPMENT.
255. CONTRACTOR TO VERIFY THAT EXISTING ROOF DRAINS ARE FUNCTIONAL IF  
DRAINING AWAY FROM FULLY FUNCTIONAL CONDITION.
256. SEE ELEVATIONS FOR FINISHING & MECHANICAL DRAWINGS FOR ADDITIONAL INFORMATION.
257. EXISTING TO SEE MECHANICAL DRAWINGS FOR ADDITIONAL INFORMATION.
258. NEWLY OPENING NEW ROOFING INSTALLATION AND MEMBERS TO MATCH EXISTING.
259. TOP OF EXISTING PARAPET WALL, INFORMATION CORRECT AS REQUIRED.
260. SEE ELEVATIONS FOR STRUCTURAL & MECHANICAL DRAWINGS FOR ADDITIONAL INFORMATION.
261. NEW EXISTING FIN. SEE MECHANICAL DRAWINGS FOR ADDITIONAL INFORMATION.
262. NEW COILING UNIT. SEE MECHANICAL DRAWINGS FOR ADDITIONAL INFORMATION.
263. METAL NEW BARBECUE GRASS EXTERIOR GRADE ACCESS PANEL 30" BY 30" BUILT  
ROOF CONTRACTOR TO INSPECT ALL ROOF FLASHINGS AND REPAIR AS

ROOF PLAN GENERAL NOTES:

- 1  
2 IT IS THE RESPONSIBILITY OF THE GENERAL CONTRACTOR TO CROSS-CHECK THE  
3 M.E.P. DRAWINGS FOR CONFLICTS WITH THE ARCHITECTURAL DRAWINGS PRIOR TO THE BEGINNING  
4 INSTALLATION OF MECHANICAL, ELECTRICAL AND PLUMBING WORK. ANY  
5 DISCREPANCIES BETWEEN THE ARCHITECTURAL AND M.E.P. DRAWINGS SHALL BE  
6 REPORTED TO THE ARCHITECT IMMEDIATELY. THE GENERAL CONTRACTOR SHALL  
7 MAINTAIN A RECORD OF ALL DISCREPANCIES AND THE CORRECTIVE ACTION TAKEN.  
8 ALL CONSTRUCTION SHALL COMPLY WITH ALL APPLICABLE STATE, CITY AND  
9 LOCAL CODES AND ORDINANCES AT THE LOCATION OF THE PROJECT.  
10 WHEN EXISTING CONDITIONS ARE CLF, OR OTHERWISE IN-CONFLICT WITH THE METALIZATION  
11 OF NEW WORK, MATCH AND PATCH EXISTING DISTURBED CONSTRUCTION TO  
12 ORIGINAL CONDITION.  
13 DRAWING AND CONDITIONS SHALL BE VERIFIED IN THE FIELD BY THE GENERAL  
14 CONTRACTOR (G.C.) PRIOR TO CONSTRUCTION OR ORDER OF MATERIALS. ANY  
15 REVISIONS, CHANGES, DEVIATIONS OR INCONSISTENCIES BETWEEN THE AS-BUILT  
16 CONDITIONS AND THESE DRAWINGS SHALL IMMEDIATELY BE REPORTED TO THE  
17 ARCHITECT FOR THE CORRECTIVE ACTION.  
18 ALL UTILITY HUNGERS SHALL BE MECHANICAL DRAWINGS FOR DETAILS.  
19 SEE MECHANICAL DRAWINGS FOR UTILITY SIZING & LOCATION  
20 SEE MECHANICAL DRAWINGS FOR UTILITY SIZING & LOCATION

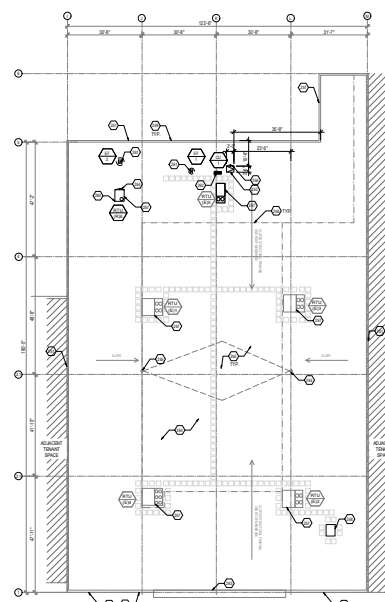

1628 JFK BLVD, PHILADELPHIA, PA 19103  
 1215.482.1950 • [WWW.SARGENTHL.COM](http://WWW.SARGENTHL.COM)

1628 JFK BLVD., PHILADELPHIA, PA 19103  
 71215-4821950 • WWW.SARGARCH.COM

1628 JPK BLVD, PHILADELPHIA, PA 19103  
 T215.482.1950 • WWW.SARGARD.COM

## CONSULTANTS



**Thorson Baker + Associates**

CONSULTING ENGINEERS  
3030 W. STREETCROSBY RD.

3030 W. STREET/3600 RD.  
RICHFIELD, OH 44286

ARCHITECTURAL SEAL

DATE	ISSUE
------	-------

2022.01.28	ISSUED FOR PERMIT
PROJECT NAME / LOCATION	

**BURLINGTON  
STORES**

HOMWOOD SQUARE  
17825 SOUTH HALSTED AVE.  
HOMWOOD, IL 60430

\_\_\_\_\_

PROJECT INFORMATION	
DATE:	2022-01-20

PROJECT NO.	7479-21
DELIVERY TYPE:	

[illegible]

11/11/2016

\_\_\_\_\_

SHEET TITLE / NUMBER
----------------------

A1.7

ROOF PLAN

11/11/2014



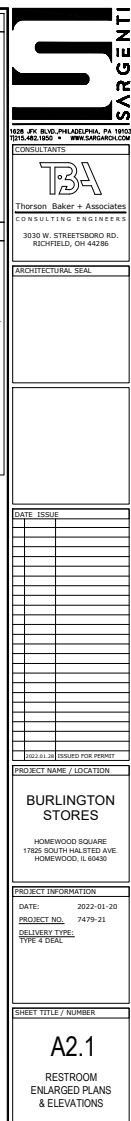



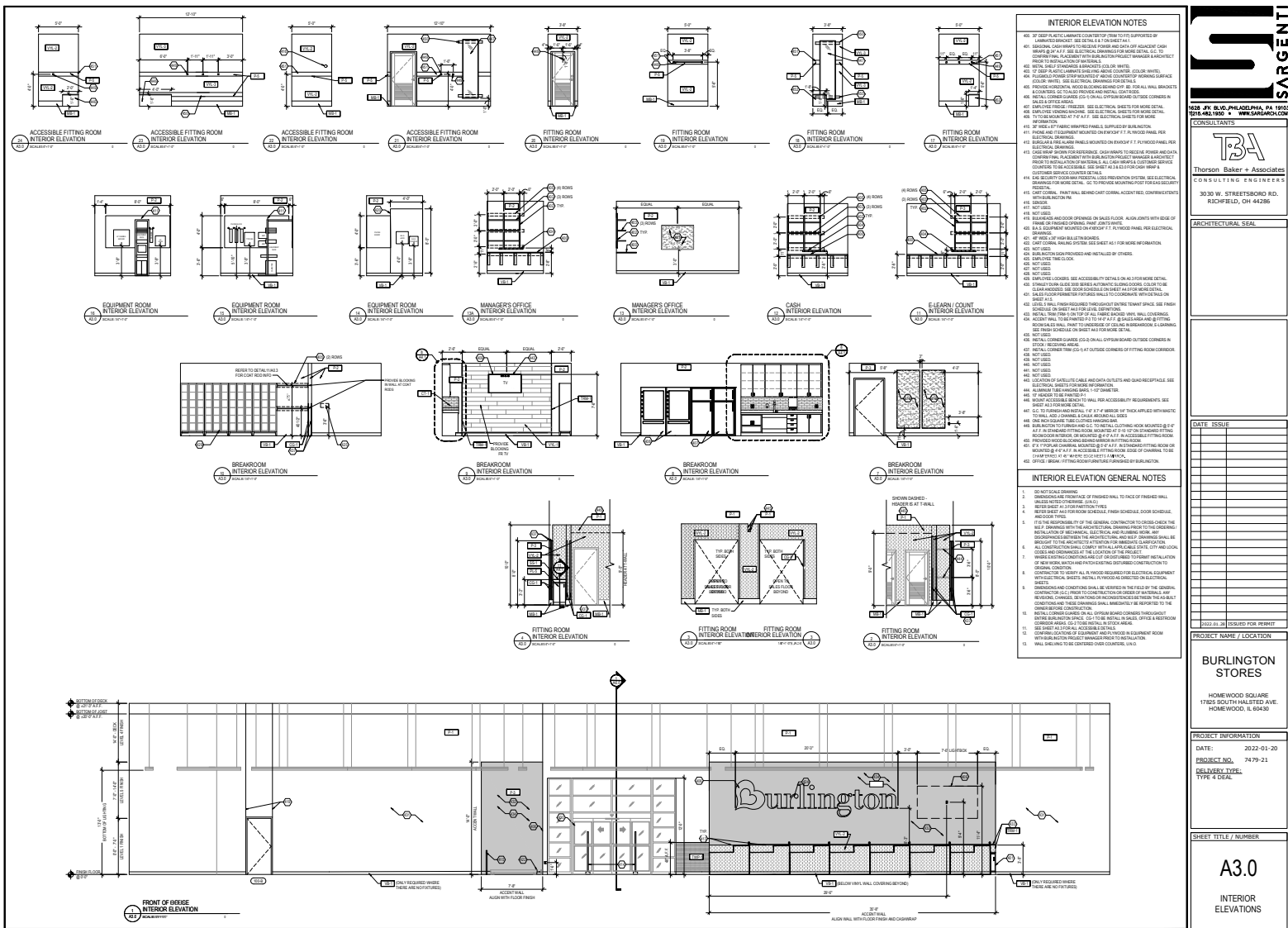

**SARGENT**

3030 W. STREETSBOURD RD.  
REDFIELD, OH 44286

**Thompson Baker + Associates**  
CONSULTING ENGINEERS

**ARCHITECTURAL SEAL**

**DATE** 2022-01-20  
**PROJECT** 2479-21  
**DELIVERY** TYPE 4 DEAL

**BURLINGTON STORES**

HOMESWOOD SQUARE  
1780 SOUTH VALUED AVE  
HOMESWOOD, IL 60430

**PROJECT INFORMATION**

DATE: 2022-01-20  
PROJECT NO.: 2479-21  
DELIVERY TYPE: TYPE 4 DEAL

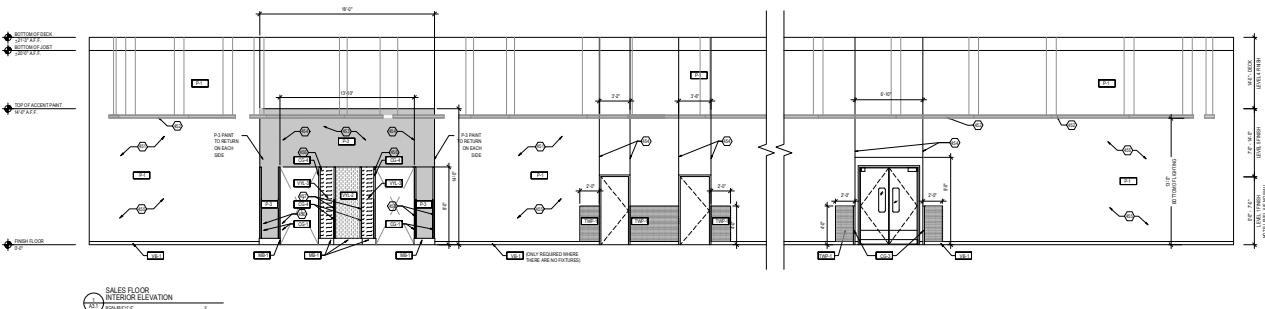

**SHEET TITLE / NUMBER**

**A3.0**  
INTERIOR ELEVATIONS



- [illegible]

GC TO PROVIDE INTERIOR SIGNAGE  
PER LOCAL CODE REQUIREMENTS.  
GC TO CONFIRM FINAL SIGNAGE  
REQUIREMENTS AND VERIFY FINAL  
COLORS WITH SUPPLIER/STATIONARY

	
1000 J.W. BUCKLEPHILL ROAD, SUITE 100 RICHFIELD, OH 44286      WWW.SARGENTANDLUNDY.COM	
<b>CONSULTANTS</b>	
 <b>Thorson Baker + Associates</b> <b>CONSULTING ENGINEERS</b> 3030 W. STREETSBORO RD. RICHFIELD, OH 44286	
<b>ARCHITECTURAL SEAL</b>	
2022-01-20 ISSUED FOR PERMIT	
<b>PROJECT NAME / LOCATION</b>	
<h2>BURLINGTON STORES</h2> <p>HOMERWOOD SQUARE                  1705 SOUTH WALTON AVE.                  HOMERWOOD, IL 60430</p>	
<b>PROJECT INFORMATION</b>	
DATE:	2022-01-20
PROJECT NO.	7479-21
DELIVERY TYPE:	TYPE - 4 DUAL
<b>SHEET TITLE / NUMBER</b>	
<h1>A3.1</h1> <p>INTERIOR ELEVATIONS</p>	

ROOM SCHEDULEDOOR SCHEDULE

## DOOR HARDWARE GROUPS

### MATERIAL AND FINISH SCHEDULE

## HEADER AND JAMB DETAILS

GROUP #8

PPG-16-03 SHAGBELL		
PPG 1005 RESPOSE GRAY /	PPG 1006-3 EARLY EVENING	BREAKROOM, OFFICE



## DOOR TYPES

**US**  
**SURGENT**





[illegible]

	
<small>             1001 N. 3RD AVE., SUITE 1000, PHILADELPHIA, PA 19107              (215) 463-1900 • <a href="http://WWW.SARGENTANDLUNDY.COM">WWW.SARGENTANDLUNDY.COM</a> </small>	
<b>CONSULTANTS</b>	
	
<small> <b>Thomson Baker + Associates</b>  <b>CONSULTING ENGINEERS</b>              3030 W. STREETSBO RD.              RICHFIELD, OH 44293           </small>	
<b>ARCHITECTURAL SEAL</b>	
<div style="border: 1px solid black; width: 100%; height: 100%;"></div>	
<b>DATE</b>	<b>ISSUE</b>
<b>PROJECT NAME / LOCATION</b>	
<b>BURLINGTON STORES</b> <small>             HOME WOOD SQUARE              1700 SOUTH HALETHED AVE.              HOME WOOD, IL 60430           </small>	
<b>PROJECT INFORMATION</b>	
<b>DATE:</b>	2022-01-20
<b>PROJECT NO.</b>	7479-21
<b>DELIVERABLE TYPE:</b>	TYPE 4: DIAL
<div style="border: 1px solid black; width: 100%; height: 100%;"></div>	
<b>SHEET TITLE / NUMBER</b>	
<b>A5.0</b> EXTERIOR ELEVATIONS	



1. DRYVET EPS SYSTEM (GENESIS BASE COAT, REINFORCING MESH, BASE & FINISH COATS PROVIDED OVER 1/2" - 1" EPS INSULATION BOARD) OR STOLT'S EPS SYSTEM MECHANICALLY FASTENED OVER DRAINAGE MAT & WEATHER RESISTIVE BARRIER 1" OF EXTERIOR GRADE INSULATION (SEE METAL STUDS AT 24" O.C. (MAX). SEE SPECIFICATIONS FOR ADDITIONAL INFORMATION.





24222-00-28	ISSUED FOR PERMIT
PROJECT NAME / LOCATION	
<p><b>BURLINGTON STORES</b></p> <p>HOMEWOOD SQUARE 17825 SOUTH HALSTED AVE. HOMEWOOD, IL 60430</p>	

SHEET TITLE / NUMBER

A6.0

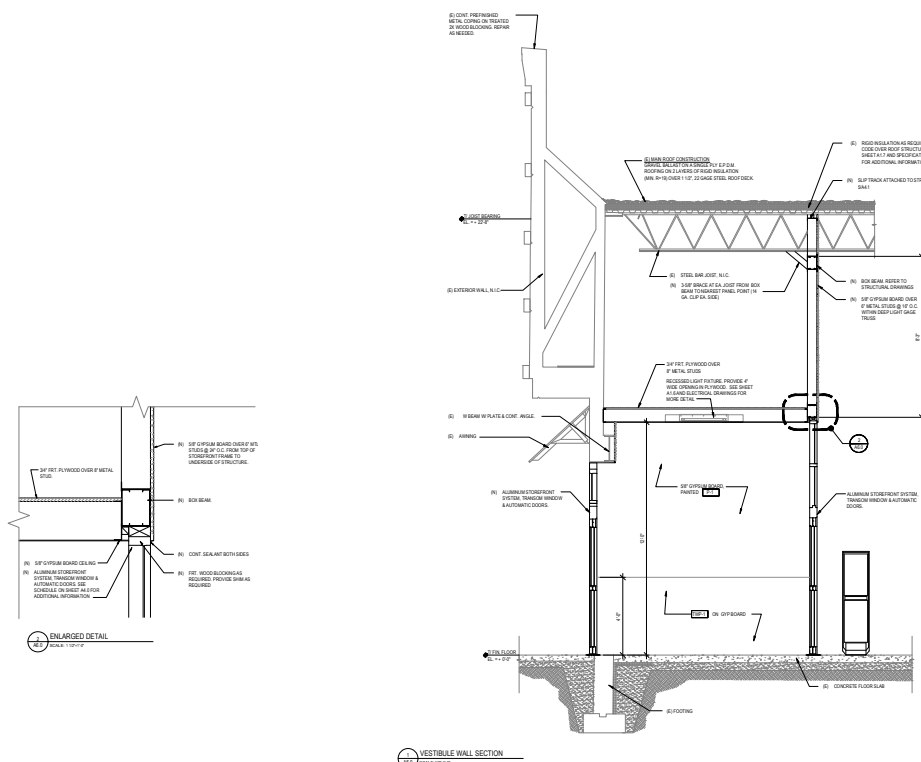
SECTIONS &  
DETAILS









[illegible]

