

3E ENLARGED SITE PLAN
1/8" = 1'-0"

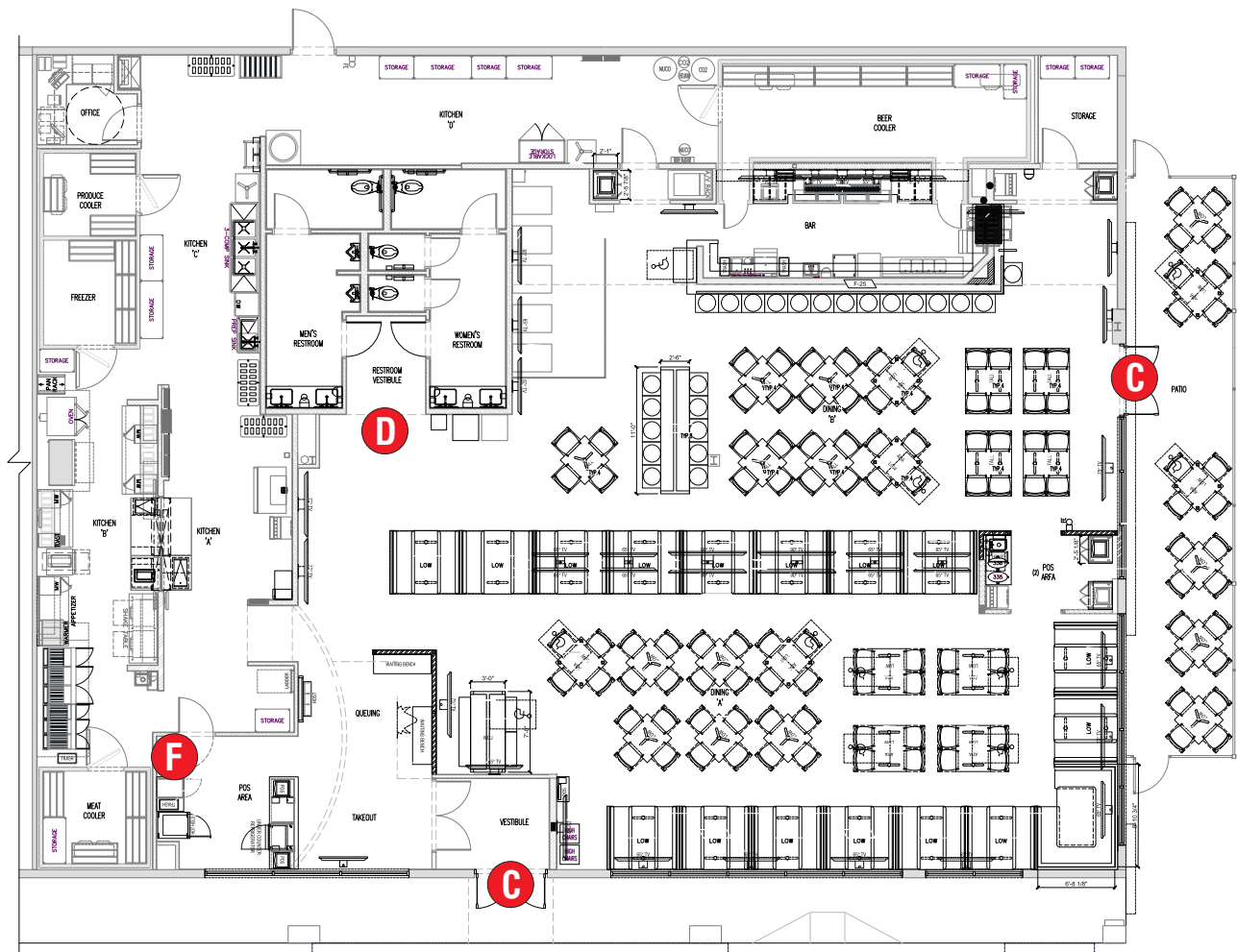

L E G E N D	
A	NEW WALL SIGN (CW-NM72-W) TWO (2) REQ'D.
B	NEW CHANNEL LETTERSET (CC-BWW24-RW) TWO (2) SETS REQ'D.
C	VINYL DOOR GRAPHIC (CV-ME12) FOUR (4) REQ'D.
D	REPLACEMENT FACE RESTROOM SIGN ONE (1) REQ'D.
E	REPLACEMENT FACES MONUMENT SIGN TWO (2) REQ'D.
F	INTERIOR WALL GRAPHIC (CV-ME36) ONE (1) REQ'D.



EQUIPMENT, FURNITURE, AND FIXTURE PLAN
SCALE: 1/16" = 1'-0"

GENERAL NOTE

• INSTALLER SHALL VERIFY WALL CONDITIONS IN THE FIELD • TYPE, SIZE & QUANTITY OF FASTENERS TO BE DETERMINED • ALL BOLT HOLES TO BE DRILLED OR PUNCHED • ISOLATE ALL ALUMINUM FROM STEEL.

NEW & REMODEL CONSTRUCTION

ADEQUATE BEHIND THE WALL BACKING AND ACCESS IS REQUIRED FOR THE INSTALLATION OF NEW SIGNAGE. CUSTOMER TO FORWARD APPROVED SIGNAGE DRAWINGS TO THE ON SITE CONTACT TO INSURE THAT THE REQUIRED PROVISIONS ARE MADE DURING CONSTRUCTION, PRIOR TO THE SIGN INSTALLATION.

INSTALLER REQUIREMENTS FOR EIFS WALLS

IT IS THE RESPONSIBILITY OF THE INSTALLATION CONTRACTOR TO PROVIDE ANY WALL SPACERS REQUIRED TO KEEP EIFS WALL MATERIAL FROM BEING COMPACTED DURING INSTALLATION OF ANY MOUNTING BOLTS REQUIRED FOR SIGNAGE.

INSTALLER REQUIREMENTS

ALL INSTALLATION (MOUNTING) HARDWARE AND SECONDARY WIRING COMPONENTS, CONDUIT & CONNECTORS, ETC ARE TO BE PROVIDED BY THE INSTALLATION CONTRACTOR.

ALL WALL PENETRATIONS TO BE SEALED WITH SILICONE TO HELP PREVENT MOISTURE PENETRATION @ EXTERIOR LOCATIONS.

ANY DEVIATION FROM FEDERAL HEATH REQUIREMENTS MAY RESULT IN DAMAGE TO OR IMPROPER OPERATION OF SIGNAGE, CAUSING DELAYS AND ADDITIONAL COSTS.

ALL ELECTRICAL SIGNS SHALL CONFORM TO THE REQUIREMENTS OF ARTICLE 600 OF THE N.E.C. AND U.L. 48 ALONG WITH OTHER APPLICABLE STATE & LOCAL CODE REQUIREMENTS. THIS INCLUDES PROPER GROUNDING AND BONDING OF THE SIGN

120V - 20 AMP (PRIMARY ELECTRICAL SERVICE) CIRCUITS AND FINAL CONNECTION TO EACH SIGN, TO WITHIN 6 FT TO BE BY THE CUSTOMER'S CERTIFIED ELECTRICIAN. NUMBER AND SIZE OF CIRCUITS FOR EACH SIGN TO MEET FEDERAL HEATH SIGN COMPANY REQUIREMENTS

CUSTOMER TO PROVIDE DEDICATED BRANCH CIRCUITS FOR SIGNS ONLY PER NEC CODE 600.5

ALL BRANCH CIRCUITS FOR SIGNS MUST BE TOTALLY DEDICATED TO SIGNS (INCLUDING DEDICATED GROUND & NEUTRAL, PER CIRCUIT) AND SHALL NOT BE SHARED WITH OTHER LOADS (SUCH AS LIGHTING, A/C AND OTHER EQUIPMENT). PROPERLY SIZED GROUND WIRE THAT CAN BE TRACED BACK TO THE BREAKER PANEL IS REQUIRED.

NUMBER AND SIZE OF CIRCUITS FOR EACH SIGN MUST MEET FEDERAL HEATH SIGN REQUIREMENTS.

WARRANTY NOTICE

CERTAIN ELECTRICAL COMPONENTS OF SIGNS WILL FAIL PREMATURELY IF NOT SHUT OFF FOR A PERIOD OF TIME, ONCE EACH DAY. FOR BEST PERFORMANCE WE RECOMMEND THAT SIGNS BE CONNECTED TO AN AUTOMATIC CONTROLLING DEVICE SUCH AS AN EMERGENCY MANAGEMENT SYSTEM, TIME CLOCK OR PHOTO CELL TO CONTROL THE DAILY SHUT-OFF PERIOD. FAILURE TO FOLLOW THESE RECOMMENDATIONS CAN CAUSE DAMAGE TO ELECTRICAL COMPONENTS OF THE SIGN AND VOID THE WARRANTY. SOME DIMMING DEVICES WILL ADVERSELY AFFECT THE ELECTRICAL COMPONENTS OF THE SIGN IT IS ATTACHED TO, CAUSING FAILURE. ANY DIMMING OF THE SIGN WITHOUT CONSULTATION WITH FEDERAL HEATH SIGN CO. WILL VOID THE WARRANTY.



VISUAL COMMUNICATIONS

www.FederalHeath.com

2300 North Highway 121 Euless, Texas 76039

(817) 685-9077 (800) 527-9495 Fax (817) 685-9103

Manufacturing Facilities:
Delaware, OH - Euless, TX - Jacksonville, TX
Racine, WI - Rochester Hills, MI

Office Locations:
Atlanta, GA - Brandon, FL - Indianapolis, IN
Tunica, MS - Daytona Beach, FL - Delaware, OH
Euless, TX - Grafton, WI - Houston, TX
Idaho Falls, ID - Louisville, KY - Ocean Ranch, CA
Racine, WI - Rochester Hills, MI - San Antonio, TX
Tampa, FL - Willowbrook, IL - Orlando, FL

Building Quality Signage Since 1901

Revisions:

R1 JG 6.19.23 Update locations of Sign A's
R2 WS 6.20.23 Replace site plan & show location & number of T.O. signs (G); remove rear location sign (B) & add raceways to remaining; scale interior elevation for RR sign (D) size.
R3 JG 6.20.23 Update monument with approx dims, remove logo lot signs

Colors Depicted In This Rendering May Not Match Actual Finished Materials. Refer To Product Samples For Exact Color Match.

Client Approval/Date: _____

Landlord Approval/Date: _____

Account Rep: **Greg Root**

Project Manager: **Laila Saylors**

Drawn By: **Wes Stephens**



ELECTRICAL TO USE U.L. LISTED COMPONENTS AND SHALL MEET ALL N.E.C. STANDARDS
ALL ELECTRICAL SIGNS ARE TO COMPLY WITH U.L. 48 AND ARTICLE 600 OF THE N.E.C. STANDARDS, INCLUDING THE PROPER GROUNDING AND BONDING OF ALL SIGNS.

Project / Location:



STORE #
17510 HALSTED ST
HOMewood, IL 60430

Job Number: **23-82990-10**

Date: **June 16, 2023**

Sheet Number: **1** Of **9**

Design Number: **23-82990-10R3**

This original drawing is provided as part of a planned project and is not to be exhibited, copied or reproduced without the written permission of Federal Heath Sign Company, LLC or its authorized agent. ©FHSC

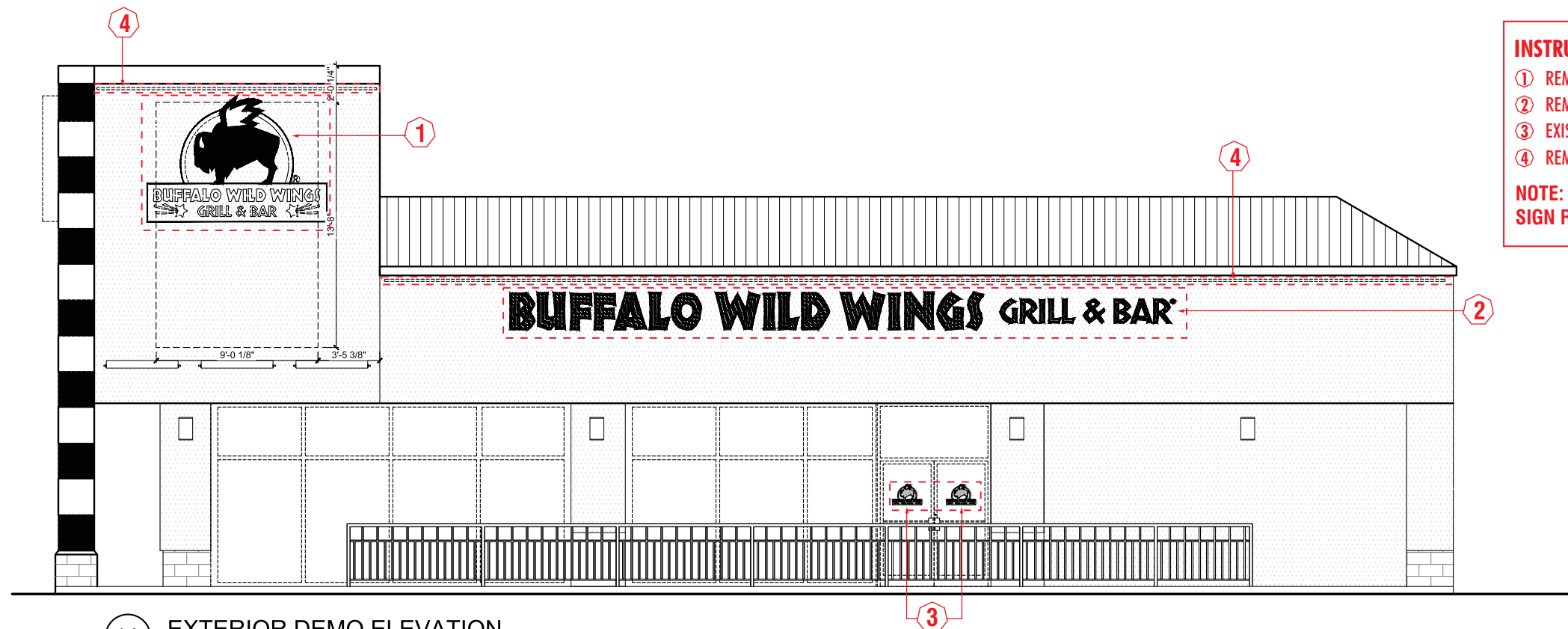

1A EXTERIOR DEMO ELEVATION
SCALE: 1/8" = 1'-0"

INSTRUCTION KEYS

- ① REMOVE LOGO & REPLACE WITH NEW WALL SIGN.
- ② REMOVE EXISTING CHANNEL LETTERS & REPLACE WITH NEW BWW LETTERSET.
- ③ EXISTING GLASS / DOOR VINYL DECALS TO BE REMOVED AND REPLACED.
- ④ REMOVE EXISTING LEDSTRIPE BY GC

NOTE: CAULK SEAL ANY HOLES IN THE WALLS LEFT AS A RESULT OF SIGN REMOVALS – FINAL PATCHING & PAINTING BY GC.

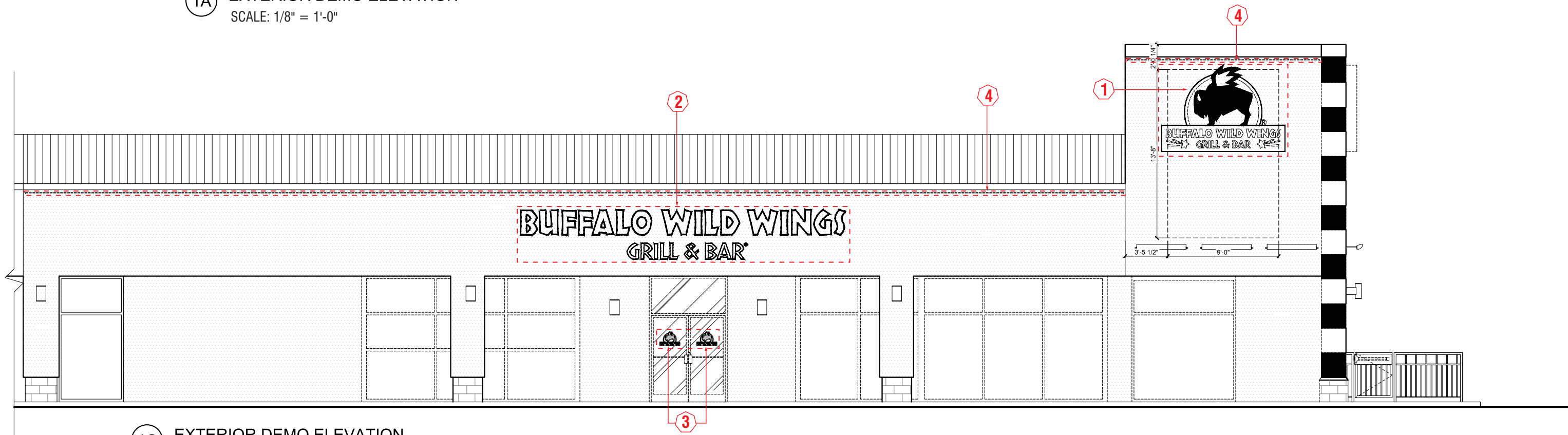

1C EXTERIOR DEMO ELEVATION
SCALE: 1/8" = 1'-0"

INSTRUCTION KEYS

- ① REMOVE LOGO & REPLACE WITH NEW WALL SIGN.
- ② REMOVE EXISTING CHANNEL LETTERS & REPLACE WITH NEW BWW LETTERSET.
- ③ EXISTING GLASS / DOOR VINYL DECALS TO BE REMOVED AND REPLACED.
- ④ REMOVE EXISTING LEDSTRIPE **BY GC**

NOTE: CAULK SEAL ANY HOLES IN THE WALLS LEFT AS A RESULT OF SIGN REMOVALS – FINAL PATCHING & PAINTING BY GC.

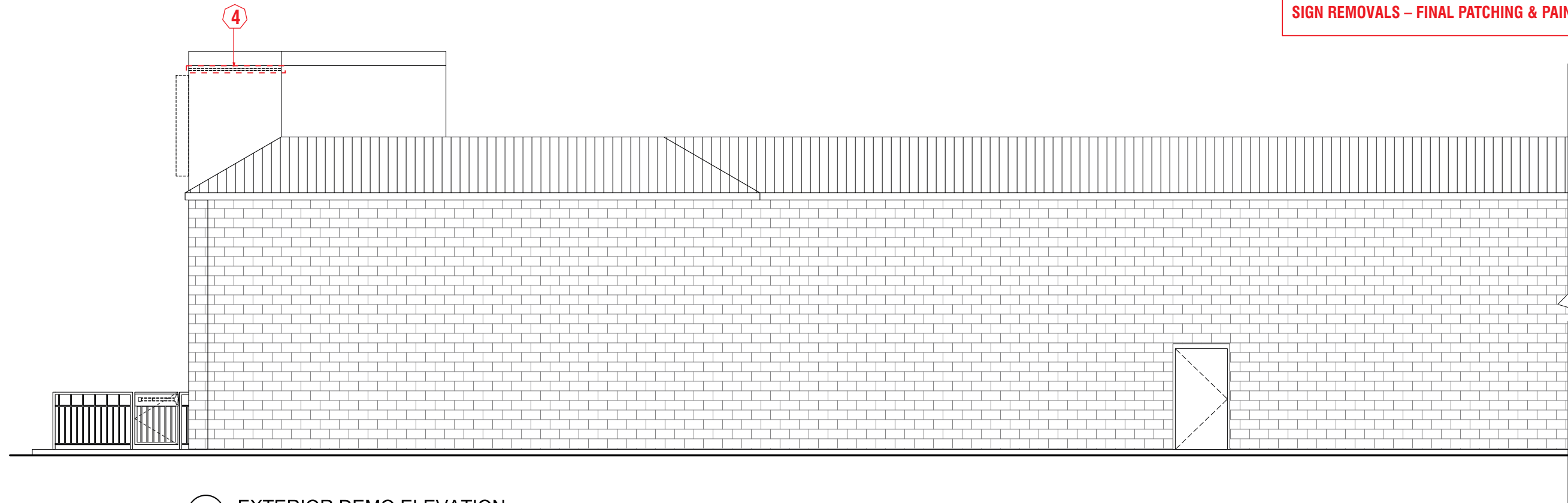

1B EXTERIOR DEMO ELEVATION
SCALE: 1/8" = 1'-0"



VISUAL COMMUNICATIONS

www.FederalHeath.com

2300 North Highway 121 Euless, Texas 76039

(817) 685-9077 (800) 527-9495 Fax (817) 685-9103

Manufacturing Facilities:
Delaware, OH - Euless, TX - Jacksonville, TX
Racine, WI - Rochester Hills, MI

Office Locations:
Atlanta, GA - Brandon, FL - Indianapolis, IN
Tunica, MS - Daytona Beach, FL - Delaware, OH
Euless, TX - Grafton, WI - Houston, TX
Idaho Falls, ID - Louisville, KY - Ocean Ranch, CA
Racine, WI - Rochester Hills, MI - San Antonio, TX
Tampa, FL - Willowbrook, IL - Orlando, FL

Building Quality Signage Since 1901

Revisions:

- R1 JG 6.19.23 Update locations of Sign A's
- R2 WS 6.20.23 Replace site plan & show location & number of T.O. signs (G); remove rear location sign (B) & add raceways to remaining; scale interior elevation for RR sign (D) size.
- R3 JG 6.20.23 Update monument with approx dims, remove logo lot signs

Colors Depicted In This Rendering May Not Match Actual Finished Materials. Refer To Product Samples For Exact Color Match.

Client Approval/Date: _____

Landlord Approval/Date: _____

Account Rep: **Greg Root**

Project Manager: **Laila Saylor**

Drawn By: **Wes Stephens**

Underwriters Laboratories Inc. **ELECTRICAL TO USE U.L. LISTED COMPONENTS AND SHALL MEET ALL N.E.C. STANDARDS**
ALL ELECTRICAL SIGNS ARE TO COMPLY WITH U.L. 48 AND ARTICLE 600 OF THE N.E.C. STANDARDS, INCLUDING THE PROPER GROUNDING AND BONDING OF ALL SIGNS.

Project / Location:



STORE #
17510 HALSTED ST
HOMEWOOD, IL 60430

Job Number: **23-82990-10**

Date: **June 16, 2023**

Sheet Number: **3** Of **9**

Design Number: **23-82990-10R3**

This original drawing is provided as part of a planned project and is not to be exhibited, copied or reproduced without the written permission of Federal Heath Sign Company, LLC or its authorized agent. ©FHSC

**FIELD SURVEY REQUIRED
PRIOR TO RELEASE TO
MANUFACTURING**

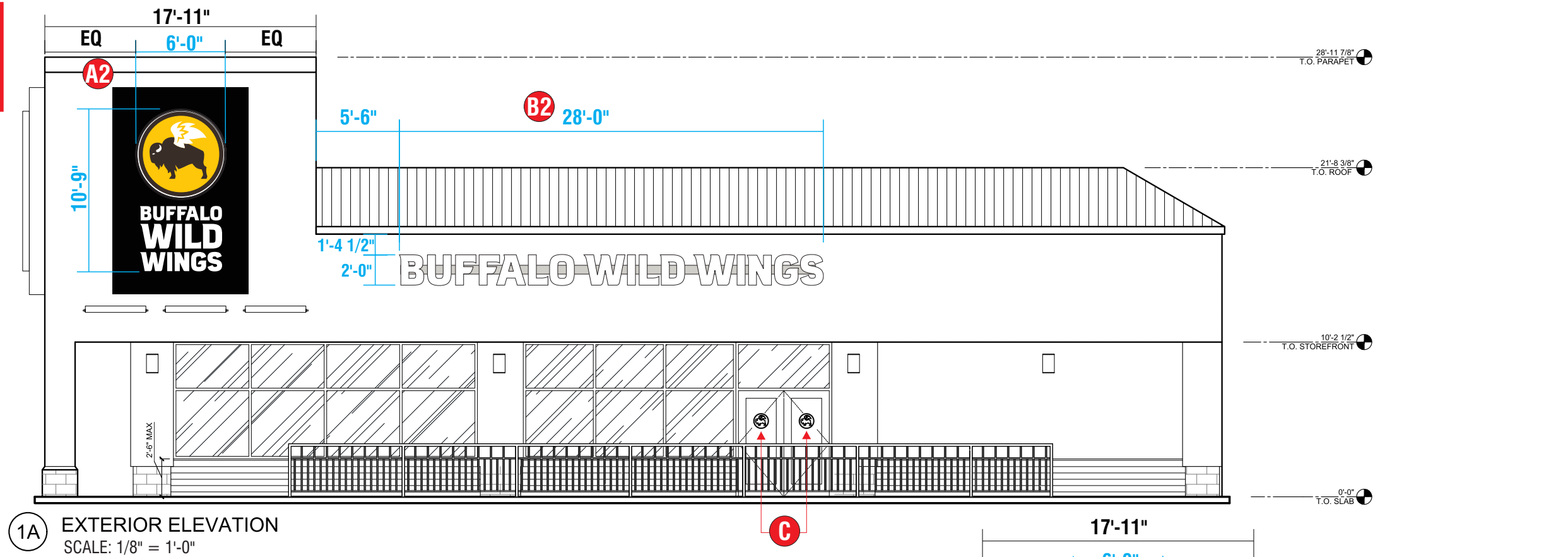

1A EXTERIOR ELEVATION
SCALE: 1/8" = 1'-0"

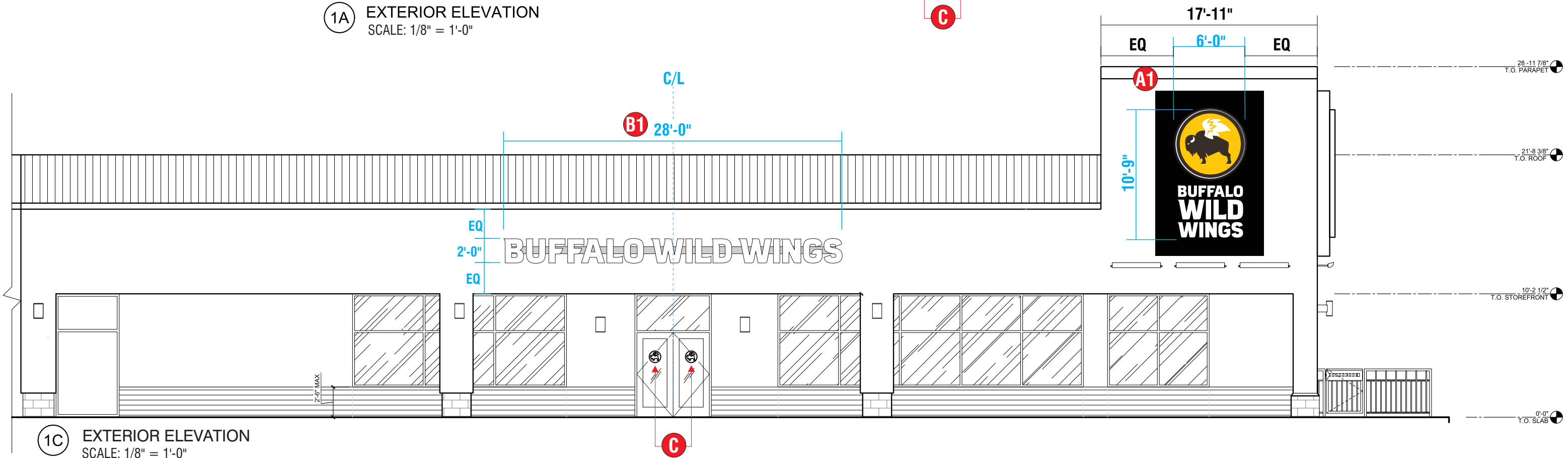

1C EXTERIOR ELEVATION
SCALE: 1/8" = 1'-0"

FEDERAL HEATH
VISUAL COMMUNICATIONS
www.FederalHeath.com
2300 North Highway 121 Euless, Texas 76039
(817) 685-9077 (800) 527-9495 Fax (817) 685-9103

Manufacturing Facilities:
Delaware, OH - Euless, TX - Jacksonville, TX
Racine, WI - Rochester Hills, MI
Office Locations:
Atlanta, GA - Brandon, FL - Indianapolis, IN
Tunica, MS - Daytona Beach, FL - Delaware, OH
Euless, TX - Grafton, WI - Houston, TX
Idaho Falls, ID - Louisville, KY - Ocean Ranch, CA
Racine, WI - Rochester Hills, MI - San Antonio, TX
Tampa, FL - Willowbrook, IL - Orlando, FL

Revisions:
R1 JG 6.19.23 Update locations of Sign A's
R2 WS 6.20.23 Replace site plan & show location & number of T.O. signs (G); remove rear location sign (B) & add raceways to remaining; scale interior elevation for RR sign (D) size.
R3 JG 6.20.23 Update monument with approx dims, remove logo lot signs

Colors Depicted In This Rendering May Not Match Actual Finished Materials. Refer To Product Samples For Exact Color Match.

Client Approval/Date: _____
Landlord Approval/Date: _____

Account Rep: **Greg Root**
Project Manager: **Laila Saylors**
Drawn By: **Wes Stephens**

UL Underwriters Laboratories Inc. **nec** ELECTRICAL TO USE U.L. LISTED COMPONENTS AND SHALL MEET ALL N.E.C. STANDARDS
ALL ELECTRICAL SIGNS ARE TO COMPLY WITH U.L. 48 AND ARTICLE 600 OF THE N.E.C. STANDARDS, INCLUDING THE PROPER GROUNDING AND BONDING OF ALL SIGNS.

Project / Location:

STORE #
17510 HALSTED ST
HOMewood, IL 60430

Job Number: **23-82990-10**
Date: **June 16, 2023**
Sheet Number: **4** Of **9**
Design Number: **23-82990-10R3**

This original drawing is provided as part of a planned project and is not to be exhibited, copied or reproduced without the written permission of Federal Heath Sign Company, LLC or its authorized agent. ©FHSC

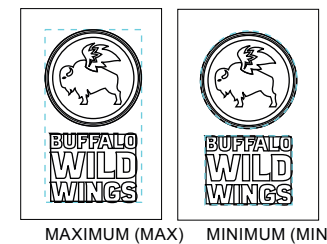
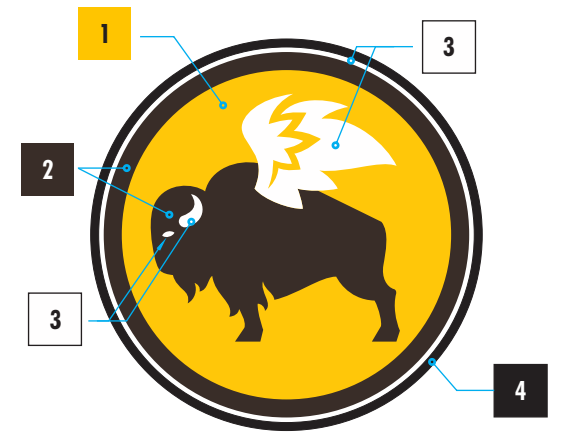
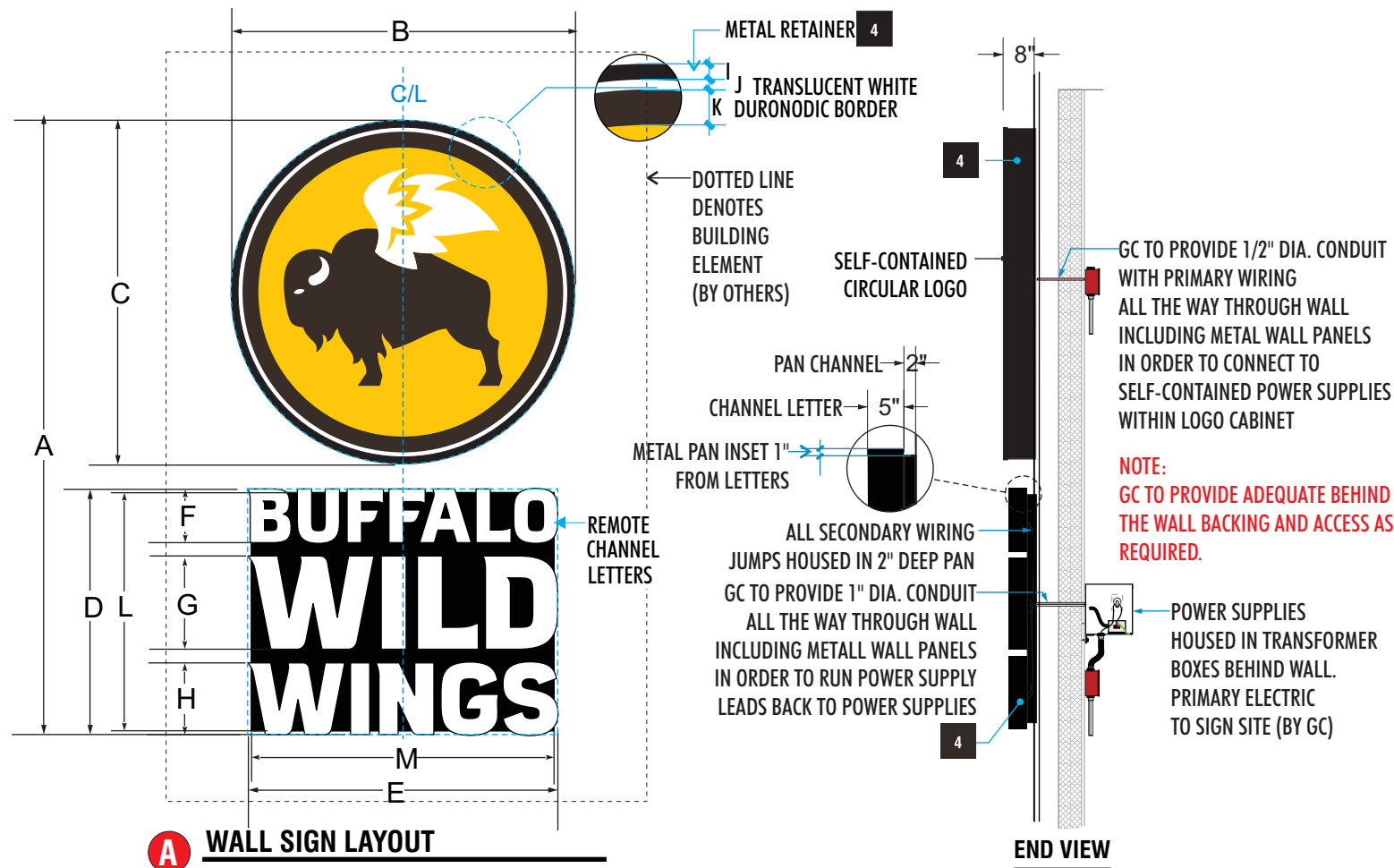

SIGN TYPE	A	B	C	D	E	F	G	H	I	J	K	L	M	SQ.FT. (MAX)	SQ.FT. (MIN)	QTY
CW-NM72-W	10'-9"	6'-0"	6'-0"	4'-3 1/2"	5'-5 1/4"	11 1/4"	19 1/2"	15"	1 1/2"	7/8"	3 1/2"	4'-0"	5'-3"	64.0	58.0	2

LOGO CHANNEL:

RETURNS & RETAINERS: BLACK

NOTE: IF CUSTOM LOGO SIZE OF 36" or LESS IS REQUIRED, RETAINER WILL BE TRIM-CAP PAINTED TO MATCH RETURNS

CIRCULAR FACE: WHITE POLYCARBONATE w/ FIRST SURFACE TRANSLUCENT VINYL DECORATION.

ILLUMINATION: VIA SloanLED Prism (White)

CHANNEL LETTERS:

FACES: #7328 WHITE ACRYLIC BANDED W/A 1" BLACK TRIM CAP.

RETURNS OF LETTERS PAINTED BLACK ON ALL EXTERIOR SURFACES

ILLUMINATION: VIA SloanLED Prism (White)

CHANNEL LETTERS MOUNTED TO A 2" DEEP ALUMINUM PAN PAINTED BLACK. PAN WILL HOUSE ALL LETTER TO LETTER SECONDARY WIRING.

INSTALLER NOTE:
INSTALLER RESPONSIBLE TO CHOOSE THE APPROPRIATE FASTENERS PER THE WALL TYPE

ELECTRICAL REQUIREMENTS

Total: **T.B.D.** Amps

of 120V, 20A Circuits Req'd **T.B.D.**

ALL BRANCH CIRCUITS SHALL BE DEDICATED TO SIGNS (INCLUDING GROUND AND NEUTRAL) AND SHALL NOT BE SHARED WITH OTHER LOADS.

CUSTOMER TO PROVIDE:

(For New / Remodel Construction) ADEQUATE BEHIND THE WALL BACKING AND ACCESS AS REQUIRED TO INSTALL SIGNAGE. CUSTOMER TO FORWARD COPY OF FINAL APPROVED SIGNAGE DRAWINGS TO BUILDING SITE CONTACT SO THAT THESE PROVISIONS CAN BE MADE DURING CONSTRUCTION AND PRIOR TO SIGN INSTALLATION.

ALL BRANCH (PRIMARY ELECTRICAL SERVICE) CIRCUITS & FINAL CONNECTION TO EACH SIGN (WITHIN 5 FT.) TO BE BY CERTIFIED ELECTRICIAN:

A. All branch circuits for signs must be totally dedicated to signs (including dedicated ground and dedicated neutral per circuit).

B. Sign circuits must not be shared with other loads such as lighting, air conditioning, and other equipment.

C. Properly sized ground wire that can be traced back to the breaker panel must be provided.

D. Number and size of circuits for each sign to meet Federal Health Sign's requirement.

Any deviation from the above recommendations may result in:

1. Damage to or improper operation of the sign(s).
2. Delays and additional costs.

Notes:

- Some electrical components of signs will fail prematurely if signs are not shut-off for a period of time, once, each day. For best performance, we recommend signs to be connected to an automatic controlling device such as an Energy Management System, Time Clock or Photo Cell that will automatically shut-off the sign for a period of time, each day. Failure to do so will cause damage to the electrical components of the sign and will void the warranty.
- Some dimming devices will also adversely affect sign electrical components, causing failure. Any dimming of the sign without consultation with Federal Health Sign Co. will void the warranty.

INSTALLER IS RESPONSIBLE FOR:

PROVIDING AND INSTALLING ALL COMPONENTS REQUIRED TO RUN SECONDARY WIRING (CONNECTORS, GTO CONDUIT, ETC.) TO BE DETERMINED BY LOCAL CODE AND SITE CONDITIONS.

ELECTRICAL NOTES:

1. **INSTALLATION OF THESE (ELECTRICAL) SIGNS SHALL CONFORM TO THE REQUIREMENTS OF ARTICLE 600 OF THE N.E.C., U.L. 48 AND / OR OTHER APPLICABLE LOCAL CODES. THIS INCLUDES PROPER GROUNDING AND BONDING OF THE SIGN.**

PROVIDING ALL NEEDED INSTALLATION HARDWARE AS DETERMINED BY LOCAL CODE AND SITE CONDITIONS.

SEALING BUILDING PENETRATIONS WITH SILICONE TO PREVENT MOISTURE PENETRATION @ EXTERIOR LOCATIONS..

NOTE: INSTALLATION OF THIS SIGN SHALL CONFORM TO ARTICLE 600 OF THE NEC, UL 48 AND OR OTHER APPLICABLE LOCAL CODES, INCLUDING THE PROPER GROUNDING AND BONDING OF THE SIGN. THE LOCATION OF THE DISCONNECT SWITCH, AFTER INSTALLATION SHALL COMPLY WITH ARTICLE 600.6(A) OF THE NEC.



Manufacturing Facilities:
Delaware, OH - Euless, TX - Jacksonville, TX
Racine, WI - Rochester Hills, MI

Office Locations:
Atlanta, GA - Brandon, FL - Indianapolis, IN
Tunica, MS - Daytona Beach, FL - Delaware, OH
Euless, TX - Grafton, WI - Houston, TX
Idaho Falls, ID - Louisville, KY - Ocean Ranch, CA
Racine, WI - Rochester Hills, MI - San Antonio, TX
Tampa, FL - Willowbrook, IL - Orlando, FL

Revisions:
R1 JG 6.19.23 Update locations of Sign A's
R2 WS 6.20.23 Replace site plan & show location & number of T.O. signs (G); remove rear location sign (B) & add raceways to remaining; scale interior elevation for RR sign (D) size.
R3 JG 6.20.23 Update monument with approx dims, remove logo let signs

Colors Depicted In This Rendering May Not Match Actual Finished Materials. Refer To Product Samples For Exact Color Match.

Client Approval/Date: _____
Landlord Approval/Date: _____

Account Rep: **Greg Root**

Project Manager: **Laila Saylors**

Drawn By: **Wes Stephens**

Underwriters Laboratories Inc. nfc

ELECTRICAL TO USE U.L. LISTED COMPONENTS AND SHALL MEET ALL N.E.C. STANDARDS

ALL ELECTRICAL SIGNS ARE TO COMPLY WITH U.L. 48 AND ARTICLE 600 OF THE N.E.C. STANDARDS, INCLUDING THE PROPER GROUNDING AND BONDING OF ALL SIGNS.

Project / Location:

STORE #
17510 HALSTED ST
HOMewood, IL 60430

Job Number: **23-82990-10**

Date: **June 16, 2023**

Sheet Number: **5** Of **9**

Design Number: **23-82990-10R3**

This original drawing is provided as part of a planned project and is not to be exhibited, copied or reproduced without the written permission of Federal Health Sign Company, LLC or its authorized agent. ©FHSC

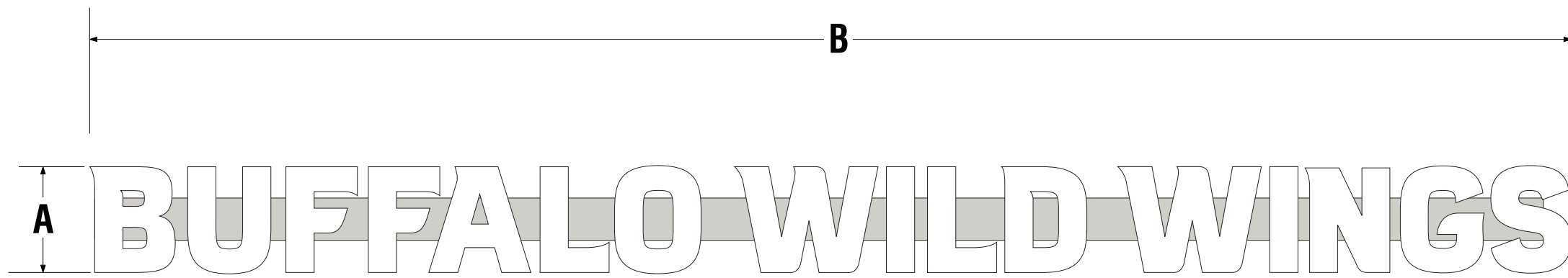

OPTION A (WHITE)

B TWO (2) REQ'D.

TYPE	A	B	SQ.FT.
CC-BWW24-RW	2'-0"	28'-0"	56.0

NOTE:
GC TO PROVIDE ADEQUATE BEHIND THE WALL BACKING AND ACCESS AS REQUIRED.

NOTE:
GC TO SEAL ANY SIGN RELATED PENETRATIONS ABOVE THE ROOF AND THROUGH MEMBRANE ROOFING OR EQUIVALENT.

LOW VOLTAGE L.E.D. LIGHTING SYSTEM

U.L. LISTED CLASS 2 - CONFORMS TO U.L. 48 NEC 600 CODE

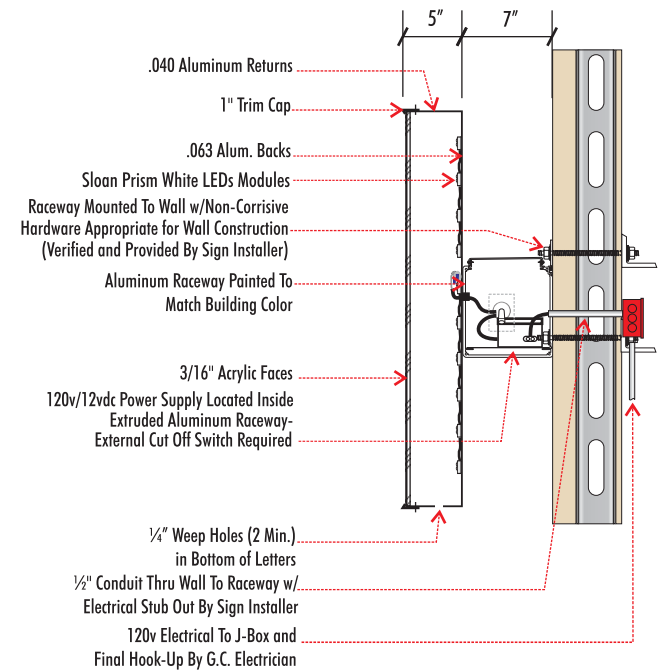

TYPICAL RACEWAY LETTER

RACEWAY PAINTED TO MATCH FASCIA | COLOR: **SW #7671 ON THE ROCKS**

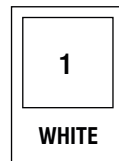

#7328 | WHITE ACRYLIC (Translucent)

OPTION A
BLACK RETURNS | BLACK TRIM-CAP | WHITE FACES

CUSTOMER TO PROVIDE:

(For New / Remodel Construction) ADEQUATE BEHIND THE WALL BACKING AND ACCESS AS REQUIRED TO INSTALL SIGNAGE. CUSTOMER TO FORWARD COPY OF FINAL APPROVED SIGNAGE DRAWINGS TO BUILDING SITE CONTACT SO THAT THESE PROVISIONS CAN BE MADE DURING CONSTRUCTION AND PRIOR TO SIGN INSTALLATION.

ALL BRANCH (PRIMARY ELECTRICAL SERVICE) CIRCUITS & FINAL CONNECTION TO EACH SIGN WITHIN 5 FT. TO BE BY CERTIFIED ELECTRICIAN:

- A. All branch circuits for signs must be totally dedicated to signs (including dedicated ground and dedicated neutral per circuit).
- B. Sign circuits must not be shared with other loads such as lighting, air conditioning, and other equipment.
- C. Properly sized ground wire that can be traced back to the breaker panel must be provided.
- D. Number and size of circuits for each sign to meet Federal Health Sign's requirement.

Any deviation from the above recommendations may result in:

1. Damage to or improper operation of the sign(s).
2. Delays and additional costs.

- Notes:**
- Certain electrical components of signs will fail prematurely if signs are not shut-off for a period of time, once, each day. For best performance, we recommend signs to be connected to an automatic controlling device such as an Energy Management System, Time Clock or Photo Cell that will automatically shut-off the sign for a period of time, each day. Failure to do so will cause damage to the electrical components of the sign and will void the warranty.
 - Some dimming devices will also adversely affect sign electrical components, causing failure. Any dimming of the sign without consultation with Federal Health Sign Co. will void the warranty.

INSTALLER IS RESPONSIBLE FOR:

PROVIDING AND INSTALLING ALL COMPONENTS REQUIRED TO RUN SECONDARY WIRING (CONNECTORS, GTO CONDUIT, ETC.) TO BE DETERMINED BY LOCAL CODE AND SITE CONDITIONS.

ELECTRICAL NOTES:

1. INSTALLATION OF THESE (ELECTRICAL) SIGNS SHALL CONFORM TO THE REQUIREMENTS OF ARTICLE 600 OF THE N.E.C., U.L. 48 AND / OR OTHER APPLICABLE LOCAL CODES. THIS INCLUDES PROPER GROUNDING AND BONDING OF THE SIGN.

PROVIDING ALL NEEDED INSTALLATION HARDWARE AS DETERMINED BY LOCAL CODE AND SITE CONDITIONS.

SEALING BUILDING PENETRATIONS WITH SILICONE TO PREVENT MOISTURE PENETRATION @ EXTERIOR LOCATIONS..

ELECTRICAL REQUIREMENTS

Total: **T.B.D.** Amps

of 120V, 20A Circuits Req'd T.B.D.

ALL BRANCH CIRCUITS SHALL BE DEDICATED TO SIGNS (INCLUDING GROUND AND NEUTRAL) AND SHALL NOT BE SHARED WITH OTHER LOADS.

INSTALLER NOTE:
INSTALLER RESPONSIBLE TO CHOOSE THE APPROPRIATE FASTENERS PER THE WALL TYPE

NOTE: INSTALLATION OF THIS SIGN SHALL CONFORM TO ARTICLE 600 OF THE NEC, UL 48 AND OR OTHER APPLICABLE LOCAL CODES, INCLUDING THE PROPER GROUNDING AND BONDING OF THE SIGN. THE LOCATION OF THE DISCONNECT SWITCH, AFTER INSTALLATION SHALL COMPLY WITH ARTICLE 600.6(A) OF THE NEC.



VISUAL COMMUNICATIONS

www.FederalHeath.com

2300 North Highway 121 Euless, Texas 76039

(817) 685-9077 (800) 527-9495 Fax (817) 685-9103

Manufacturing Facilities:
Delaware, OH - Euless, TX - Jacksonville, TX
Racine, WI - Rochester Hills, MI

Office Locations:
Atlanta, GA - Brandon, FL - Indianapolis, IN
Tunica, MS - Daytona Beach, FL - Delaware, OH
Euless, TX - Grafton, WI - Houston, TX
Idaho Falls, ID - Louisville, KY - Ocean Ranch, CA
Racine, WI - Rochester Hills, MI - San Antonio, TX
Tampa, FL - Willowbrook, IL - Orlando, FL

Building Quality Signage Since 1901

Revisions:

- R1 JG 6.19.23 Update locations of Sign A's
- R2 WS 6.20.23 Replace site plan & show location & number of T.O. signs (G); remove rear location sign (B) & add raceways to remaining; scale interior elevation for RR sign (D) size.
- R3 JG 6.20.23 Update monument with approx dims, remove logo lot signs

Colors Depicted In This Rendering May Not Match Actual Finished Materials. Refer To Product Samples For Exact Color Match.

Client Approval/Date: _____

Landlord Approval/Date: _____

Account Rep: **Greg Root**

Project Manager: **Laila Saylors**

Drawn By: **Wes Stephens**

Underwriters Laboratories Inc. **ELECTRICAL TO USE U.L. LISTED COMPONENTS AND SHALL MEET ALL N.E.C. STANDARDS**
ALL ELECTRICAL SIGNS ARE TO COMPLY WITH U.L. 48 AND ARTICLE 600 OF THE N.E.C. STANDARDS, INCLUDING THE PROPER GROUNDING AND BONDING OF ALL SIGNS.

Project / Location:



STORE #
17510 HALSTED ST
HOMewood, IL 60430

Job Number: **23-82990-10**

Date: **June 16, 2023**

Sheet Number: **6** Of **9**

Design Number: **23-82990-10R3**

This original drawing is provided as part of a planned project and is not to be exhibited, copied or reproduced without the written permission of Federal Heath Sign Company, LLC or its authorized agent. ©FHSC

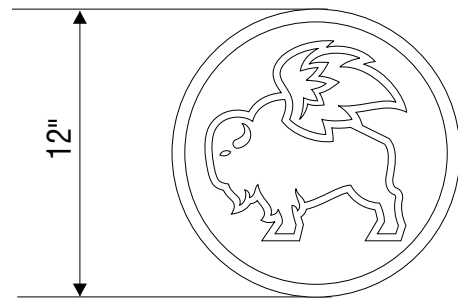

CV-ME12

C **VINYL DOOR GRAPHICS | first surface | Four (4) Req'd**
 FIRST SURFACE APPLIED WHITE VINYL scale 1 1/2" = 1'-0"
 NOTE: ONLY THE EXTERIOR OF THE DOORS ARE TO HAVE LOGOS

Color Palette

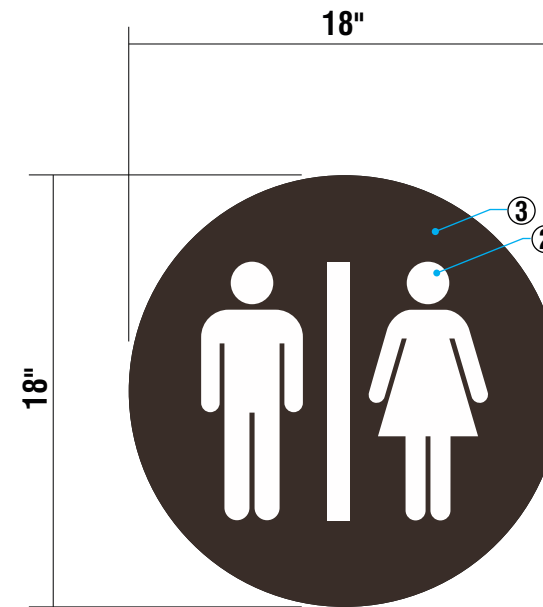
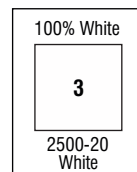

D **REPLACEMENT FACE (CF-RR18-WR) FOR EXISTING S/F RESTROOM SIGN | ONE (1) FACE REQ'D.**
 2.3 SQ.FT

FACES: #7328 WHITE ACRYLIC W/ FIRST SURFACE APPLIED VINYL GRAPHICS.
 FACES ATTACHED W/ 1" BLACK TRIM CAP.
 COLORS AS PER PALETTE.

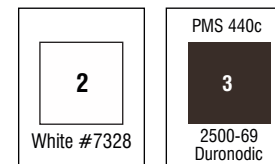

VISUAL COMMUNICATIONS

www.FederalHeath.com

2300 North Highway 121 Euless, Texas 76039

(817) 685-9077 (800) 527-9495 Fax (817) 685-9103

Manufacturing Facilities:
 Delaware, OH - Euless, TX - Jacksonville, TX
 Racine, WI - Rochester Hills, MI
Office Locations:
 Atlanta, GA - Brandon, FL - Indianapolis, IN
 Tunica, MS - Daytona Beach, FL - Delaware, OH
 Euless, TX - Grafton, WI - Houston, TX
 Idaho Falls, ID - Louisville, KY - Ocean Ranch, CA
 Racine, WI - Rochester Hills, MI - San Antonio, TX
 Tampa, FL - Willowbrook, IL - Orlando, FL

Building Quality Signage Since 1901

Revisions:

R1 JG 6.19.23 Update locations of Sign A's
 R2 WS 6.20.23 Replace site plan & show location & number of T.O. signs (G); remove rear location sign (B) & add raceways to remaining; scale interior elevation for RR sign (D) size.
 R3 JG 6.20.23 Update monument with approx dims, remove logo lot signs

Colors Depicted In This Rendering May Not Match Actual Finished Materials. Refer To Product Samples For Exact Color Match.

Client Approval/Date: _____

Landlord Approval/Date: _____

Account Rep: **Greg Root**

Project Manager: **Laila Saylors**

Drawn By: **Wes Stephens**



Project / Location:



STORE #
 17510 HALSTED ST
 HOMEWOOD, IL 60430

Job Number: **23-82990-10**

Date: **June 16, 2023**

Sheet Number: **7** of **9**

Design Number: **23-82990-10R3**

This original drawing is provided as part of a planned project and is not to be exhibited, copied or reproduced without the written permission of Federal Heath Sign Company, LLC or its authorized agent. ©FHSC

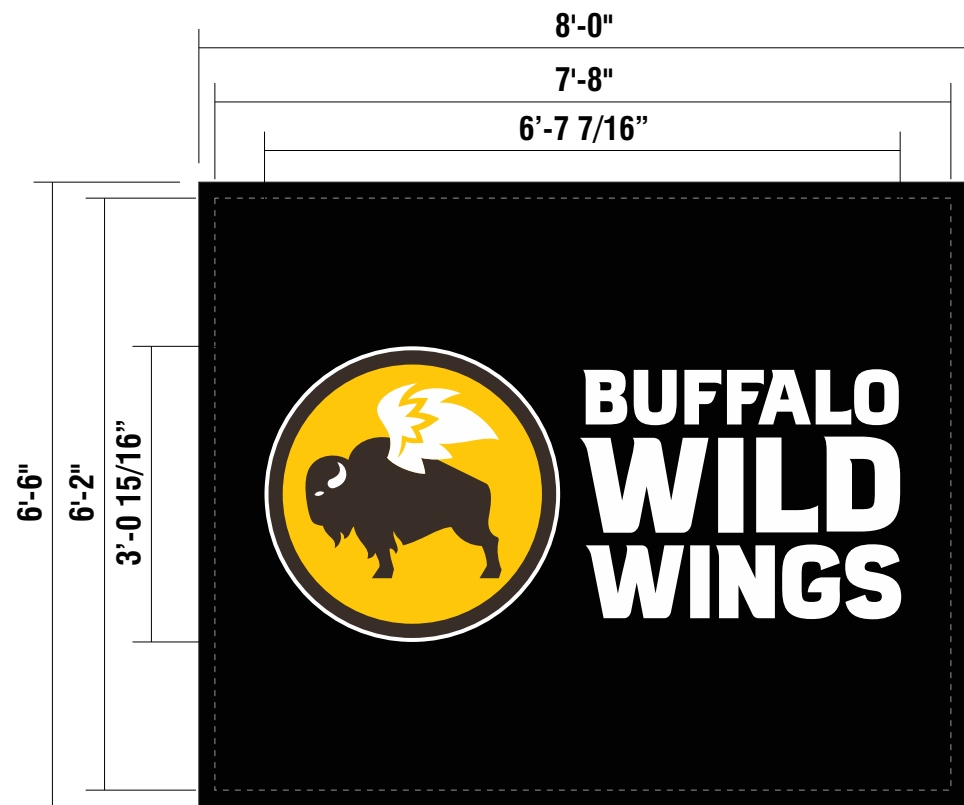

FIELD SURVEY REQUIRED
PRIOR TO RELEASE TO
MANUFACTURING



EXISTING SIDE 1 (TYPICAL @ SIDE 2)



PROPOSED SIDE 1 (TYPICAL @ SIDE 2)

E **PYLON REPLACEMENT FACES** SQ FT 52.00
 scale: 1/2" = 1'-0"
 FACES: WHITE SUBSTRATE W/ FIRST SURFACE APPLIED VINYL GRAPHICS. COLORS AS PER PALETTE.

PMS 7548c 1 2500-125 Golden Yellow	PMS 440c 2 2500-69 Duronodic
3 White polycarbonate	4 2500-22 Black

Revisions:
 R1 JG 6.19.23 Update locations of Sign A's
 R2 WS 6.20.23 Replace site plan & show location & number of T.O. signs (G); remove rear location sign (B) & add raceways to remaining; scale interior elevation for RR sign (D) size.
 R3 JG 6.20.23 Update monument with approx dims, remove logo lot signs

Colors Depicted In This Rendering May Not Match Actual Finished Materials. Refer To Product Samples For Exact Color Match.

Client Approval/Date: _____
 Landlord Approval/Date: _____

Account Rep: Greg Root
 Project Manager: Laila Saylors
 Drawn By: Wes Stephens

Underwriters Laboratories Inc. ELECTRICAL TO USE U.L. LISTED COMPONENTS AND SHALL MEET ALL N.E.C. STANDARDS

ALL ELECTRICAL SIGNS ARE TO COMPLY WITH U.L. 48 AND ARTICLE 600 OF THE N.E.C. STANDARDS, INCLUDING THE PROPER GROUNDING AND BONDING OF ALL SIGNS.

Project / Location:

STORE #
 17510 HALSTED ST
 HOMEWOOD, IL 60430

Job Number: 23-82990-10
 Date: June 16, 2023
 Sheet Number: 8 Of 9
 Design Number: 23-82990-10R3

This original drawing is provided as part of a planned project and is not to be exhibited, copied or reproduced without the written permission of Federal Heath Sign Company, LLC or its authorized agent. ©FHSC

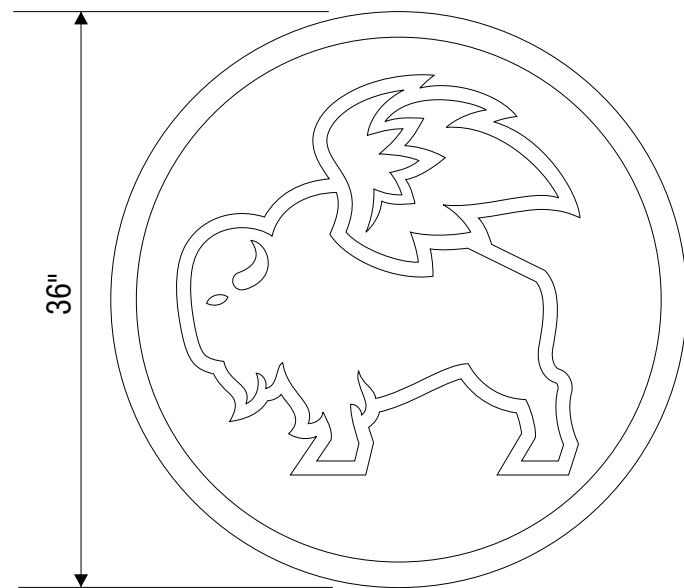

CV-ME36

F INTERIOR WALL GRAPHIC | first surface

FIRST SURFACE APPLIED WHITE VINYL scale 1" = 1'-0"

Color Palette

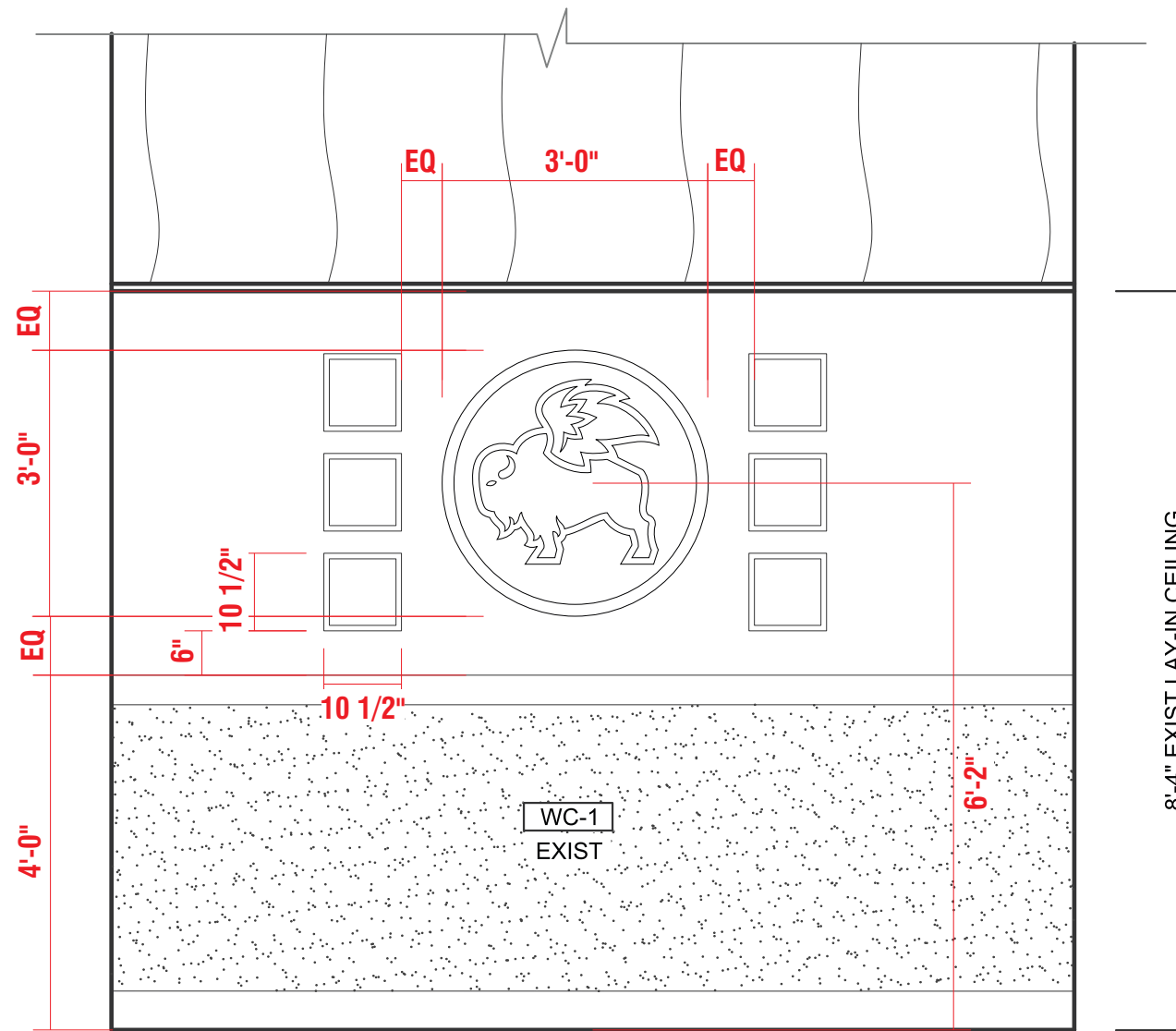
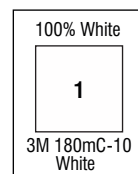

3C TAKE OUT ELEVATION
1/2" = 1'-0"

INSTALL GUIDE @ TAKE OUT ELEVATION

NOTE 1 (STANDARD): PLACEMENT SPECS ARE EITHER EQUAL / EQUAL ON AN 8'-2" HIGH FASCIA AREA WHEN CHAIR RAIL IS SET AT 4'-0".

NOTE 2 (NON-STANDARD PROTOTYPICAL): NOT TO EXCEED CENTER OF LOGO AT 5'-11" AFF FOR ANY OTHER NON-TYPICAL FASCIA HEIGHT (CONFIRM EXACT PLACEMENT WITH GC PER PLAN).

NOTE TO GC & CUSTOMER: MANUFACTURER RECOMMENDS 5 TO 7 DAYS DRYING TIME WITH A FAN ON ANY INTERIOR FASCIA THAT IS SCHEDULED TO RECEIVE ANY WALL GRAPHIC VINYL. PLEASE ADD THIS NOTE ON ALL FUTURE ARCHITECT DRAWINGS SO THE GC CAN PAINT THESE ELEVATIONS FIRST TO ALLOW MAXIMUM DRYING TIME PRIOR TO VINYL WALL GRAPHIC APPLICATION.



VISUAL COMMUNICATIONS

www.FederalHeath.com

2300 North Highway 121 Euless, Texas 76039

(817) 685-9077 (800) 527-9495 Fax (817) 685-9103

Manufacturing Facilities:
Delaware, OH - Euless, TX - Jacksonville, TX
Racine, WI - Rochester Hills, MI
Office Locations:
Atlanta, GA - Brandon, FL - Indianapolis, IN
Tunica, MS - Daytona Beach, FL - Delaware, OH
Euless, TX - Grafton, WI - Houston, TX
Idaho Falls, ID - Louisville, KY - Ocean Ranch, CA
Racine, WI - Rochester Hills, MI - San Antonio, TX
Tampa, FL - Willowbrook, IL - Orlando, FL

Building Quality Signage Since 1901

Revisions:

R1 JG 6.19.23 Update locations of Sign A's
R2 WS 6.20.23 Replace site plan & show location & number of T.O. signs (G); remove rear location sign (B) & add raceways to remaining; scale interior elevation for RR sign (D) size.
R3 JG 6.20.23 Update monument with approx dims, remove logo lot signs

Colors Depicted In This Rendering May Not Match Actual Finished Materials. Refer To Product Samples For Exact Color Match.

Client Approval/Date: _____

Landlord Approval/Date: _____

Account Rep: **Greg Root**

Project Manager: **Laila Saylors**

Drawn By: **Wes Stephens**

UL Underwriters Laboratories Inc. **nec** ELECTRICAL TO USE U.L. LISTED COMPONENTS AND SHALL MEET ALL N.E.C. STANDARDS
ALL ELECTRICAL SIGNS ARE TO COMPLY WITH U.L. 48 AND ARTICLE 600 OF THE N.E.C. STANDARDS, INCLUDING THE PROPER GROUNDING AND BONDING OF ALL SIGNS.

Project / Location:



STORE #
17510 HALSTED ST
HOMewood, IL 60430

Job Number: **23-82990-10**

Date: **June 16, 2023**

Sheet Number: **9** Of **9**

Design Number: **23-82990-10R3**

This original drawing is provided as part of a planned project and is not to be exhibited, copied or reproduced without the written permission of Federal Heath Sign Company, LLC or its authorized agent. ©FHSC