



BRAND RECOMMENDATION BOOK

Site Name: RC1461 Homewood, IL

Site ID: RC1461

Street Address: 17601 Halsted St

City, State Zipcode: Homewood, IL

Date: 10-23-2025

Revision Number: R-00

TABLE OF CONTENTS

Cover Page

Site Overview

Site Plan

Elevations

Code Check

Product Description

01 23SF Monument @ 6' OAH

02 5'x10' Wall Sign

03 4'x8' Wall Sign

04 4'x8' Wall Sign

05 4'x8' Wall Sign

06 PMRL (Mural)

07 Red Dog on Substrate

08 20" "ONE LOVE" Channel Letters Canopy M

09 Menu Board with Awning

10 Menu Board with Awning

11 Pre-Sell Board

12 Drive-Thru Speaker Post

13 Drive-Thru Speaker Post

14 Custom One Tower

15 Canopy 10" x 3'-6" x 6'-9"

16 Canopy 10" x 3'-6" x 6'-9"

17 Canopy 10" x 3'-6" x 6'-9"

18 Canopy 10" x 3'-6" x 6'-9"

19 Canopy 10" x 3'-6" x 9'-9"

PG. 01

PG. 02

PG. 03

PG. 4-5

PG. 6-7

PG. 08

PG. 09

PG. 10

PG. 11

PG. 12

PG. 13

PG. 14

PG. 15

PG. 16

PG. 17

PG. 18

PG. 19

PG. 20

PG. 21

PG. 22

PG. 23

PG. 24

PG. 25

PG. 26

BRANDBOOK REVISION LOG			
REV #	DATE	DESCRIPTION OF CHANGE	BRANDER

SITE OVERVIEW

Site ID: RC1461

Site Name: RC1461 Homewood, IL

Street Address: 17601 Halsted St

City, State Zipcode: Homewood, IL

Creation Date: 10-23-2025

PM: Corey Johnson

CAM: Christopher Russell

CODE SUMMARY

No MSP or Development Criteria as of 4/7/25.

Ground Signs: Monument allowed. 8' OAH. SF calculation is part of aggregate square footage allowance for all site signage.

Building Signs: Allowed 2.5sf/1lf of building frontage, with a max of 500sf. Current building frontage ~47'. Can utilize geometric shaping for sign area.

Artwork: Commercial Murals cannot face or be visible from public ROW. OLH could be considered as artwork.

Menu Boards: Menu Board scope is compliant. SEDs are required, and permitted with Signage.

Variances are allowed, with fair approval odds. Process takes about 2 months, with a cost of \$150. Planning & Zoning Commission meetings are held 2nd and 4th Mondays at 7pm.

Signage can be submitted concurrent with building permits, however permit approval and receipt may be held until building permits are in hand.

DOCUMENT NAVIGATION

- 

CLICKING THIS ICON (LOCATED ON EVERY PAGE NEAR IN THE FOOTER) WILL LINK TO SITE PLAN.
- 

CLICKING THE NUMBER ICON (LOCATED ON EVERY SIGN LIST) WILL LINK TO THE CUTSHEET PAGE OF THAT SIGN.

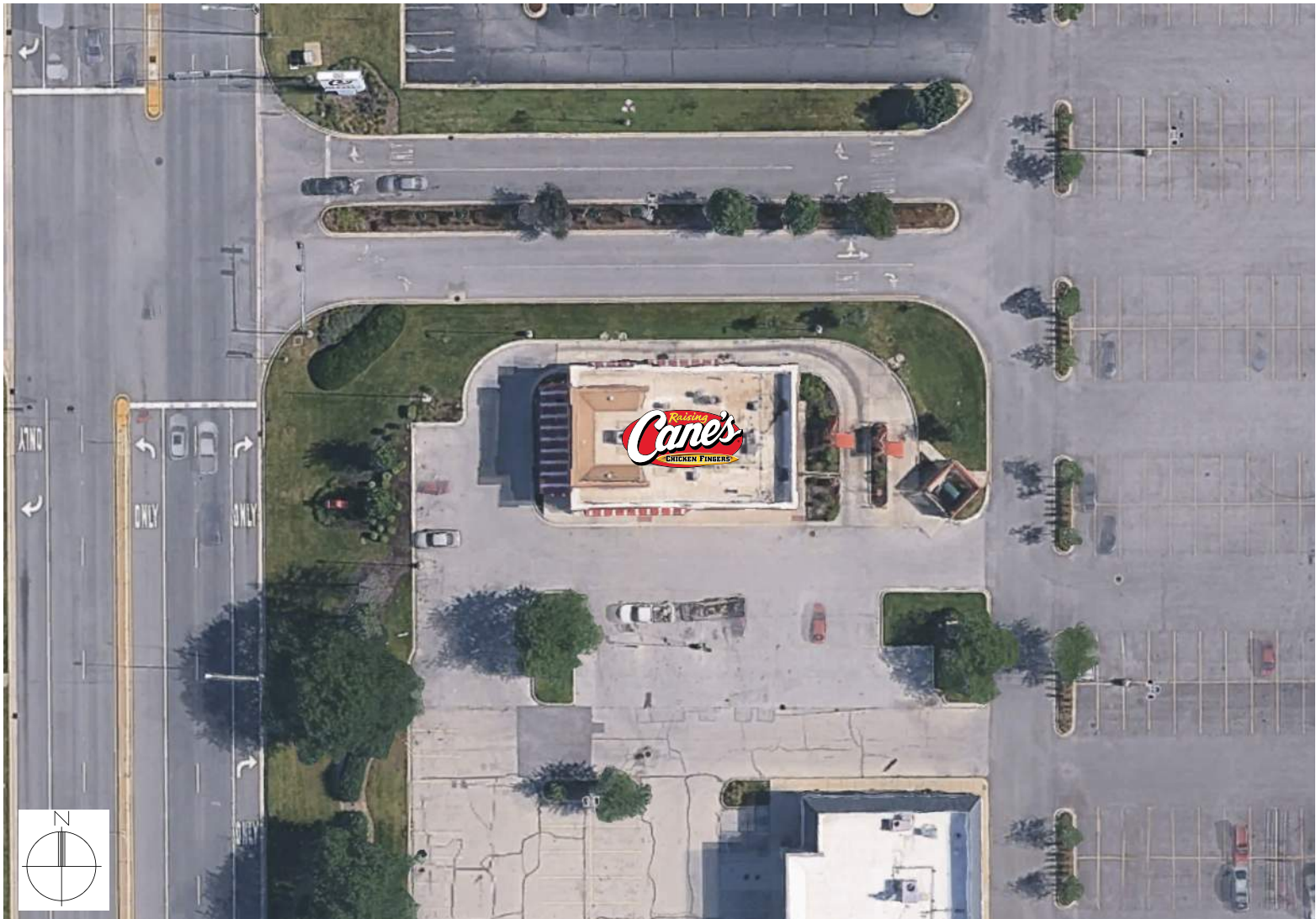

SITEPLAN

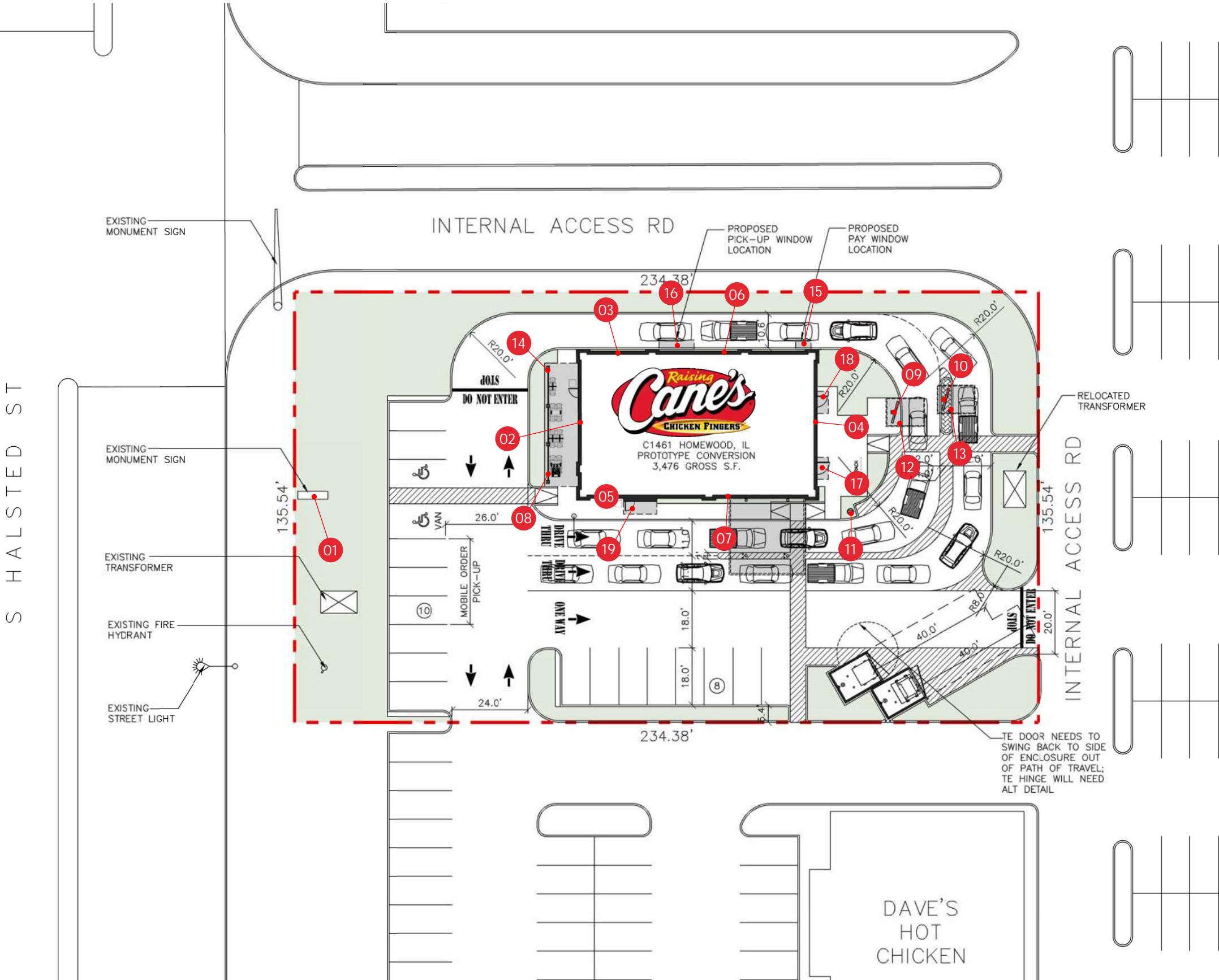

SITE KEY

PART #	DESCRIPTION
01	RAI-M-20-AP-6 23SF Monument @ 6' OAH
02	RAI-WS-10FT 5'x10' Wall Sign
03	RAI-WS-8FT 4'x8' Wall Sign
04	RAI-WS-8FT 4'x8' Wall Sign
05	RAI-WS-8FT 4'x8' Wall Sign
06	RC-PMRL-9 PMRL (Mural)
07	RAI-RD-1 Red Dog on Substrate
08	RAI-OL-RW-20 20" "ONE LOVE" Channel Letters Canopy Mounted
09	RAI-MA03 Menu Board with Awning
10	RAI-MA03 Menu Board with Awning
11	RAI-DTPS Pre-Sell Board
12	RAI-DTSP Drive-Thru Speaker Post
13	RAI-DTSP Drive-Thru Speaker Post
14	RAI-OT-1461 Custom One Tower
15	RAI-CAN01 Canopy 10" x 3'-6" x 6'-9"
16	RAI-CAN01 Canopy 10" x 3'-6" x 6'-9"
17	RAI-CAN01 Canopy 10" x 3'-6" x 6'-9"
18	RAI-CAN01 Canopy 10" x 3'-6" x 6'-9"
19	RAI-CAN01 Canopy 10" x 3'-6" x 9'-9"



ELEVATIONS



FRONT ELEVATION

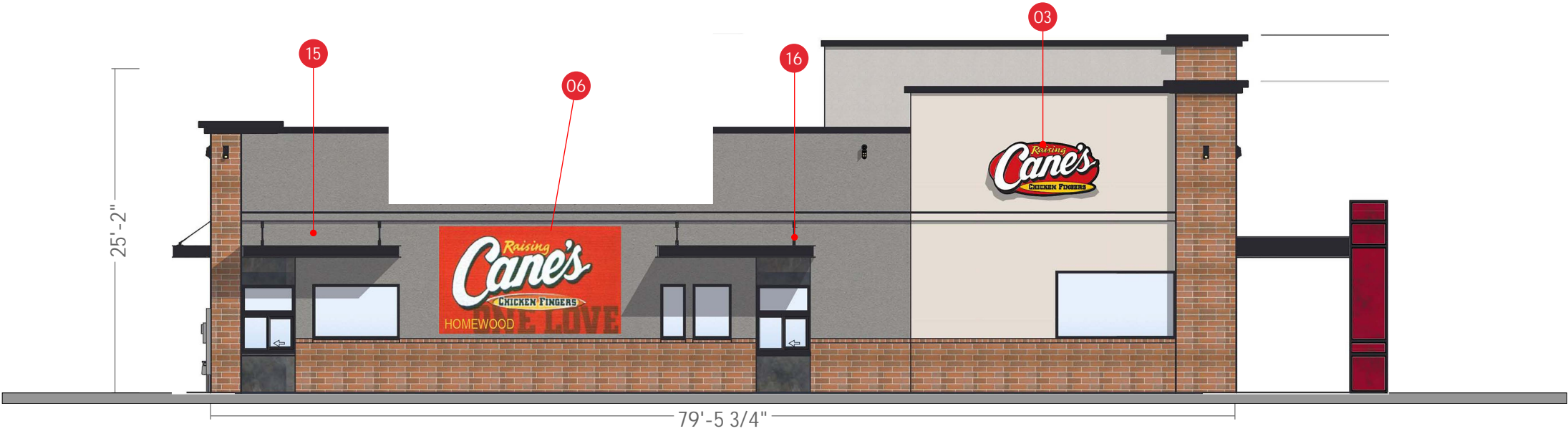

DRIVE THRU ELEVATION

SITE KEY		
PART #	DESCRIPTION	
01	RAI-M-20-AP-6	23SF Monument @ 6' OAH
02	RAI-WS-10FT	5'x10' Wall Sign
03	RAI-WS-8FT	4'x8' Wall Sign
04	RAI-WS-8FT	4'x8' Wall Sign
05	RAI-WS-8FT	4'x8' Wall Sign
06	RC-PMRL-9	PMRL (Mural)
07	RAI-RD-1	Red Dog on Substrate
08	RAI-OL-RW-20	20" "ONE LOVE" Channel Letters Canopy Mounted
09	RAI-MA03	Menu Board with Awning
10	RAI-MA03	Menu Board with Awning
11	RAI-DTPS	Pre-Sell Board
12	RAI-DTSP	Drive-Thru Speaker Post
13	RAI-DTSP	Drive-Thru Speaker Post
14	RAI-OT-1461	Custom One Tower
15	RAI-CAN01	Canopy 10" x 3'-6" x 6'-9"
16	RAI-CAN01	Canopy 10" x 3'-6" x 6'-9"
17	RAI-CAN01	Canopy 10" x 3'-6" x 6'-9"
18	RAI-CAN01	Canopy 10" x 3'-6" x 6'-9"
19	RAI-CAN01	Canopy 10" x 3'-6" x 9'-9"

Scale: 3/32"=1'

ARTISTIC REPRESENTATION ONLY.

PAGE



This document is the sole property of AGI, and all design, manufacturing, reproduction, use and sale rights regarding the same are expressly forbidden. It is submitted under a confidential relationship, for a special purpose, and the recipient, by accepting this document assumes custody and agrees that this document will not be copied or reproduced in whole or in part, nor its contents revealed in any manner or to any person except for the purpose for which it was tendered, nor any special features peculiar to this design be incorporated in other projects.



ELEVATIONS

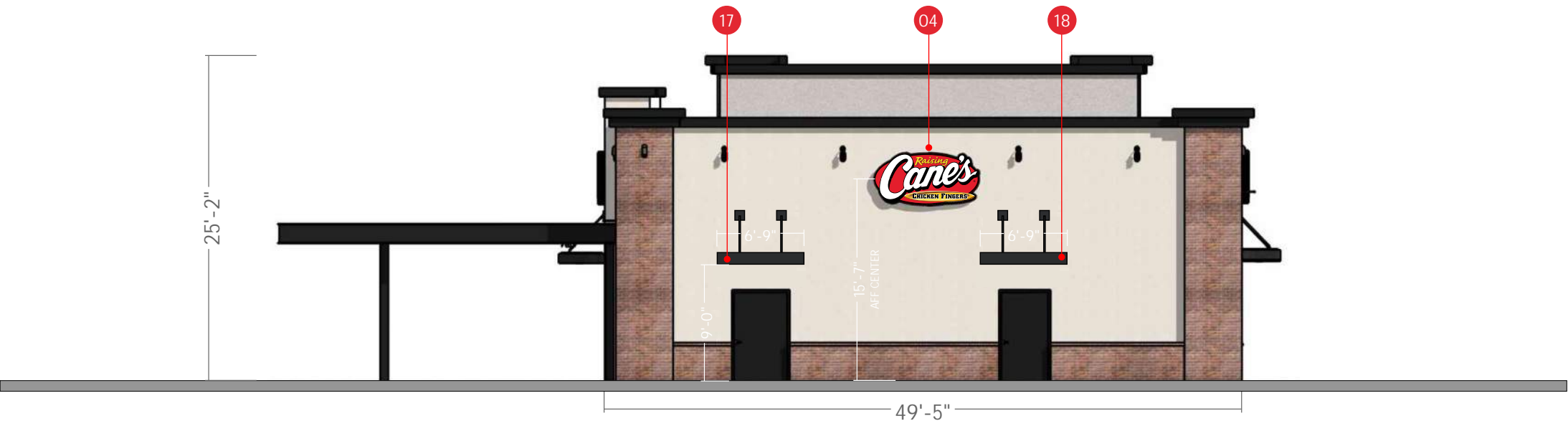

REAR ELEVATION

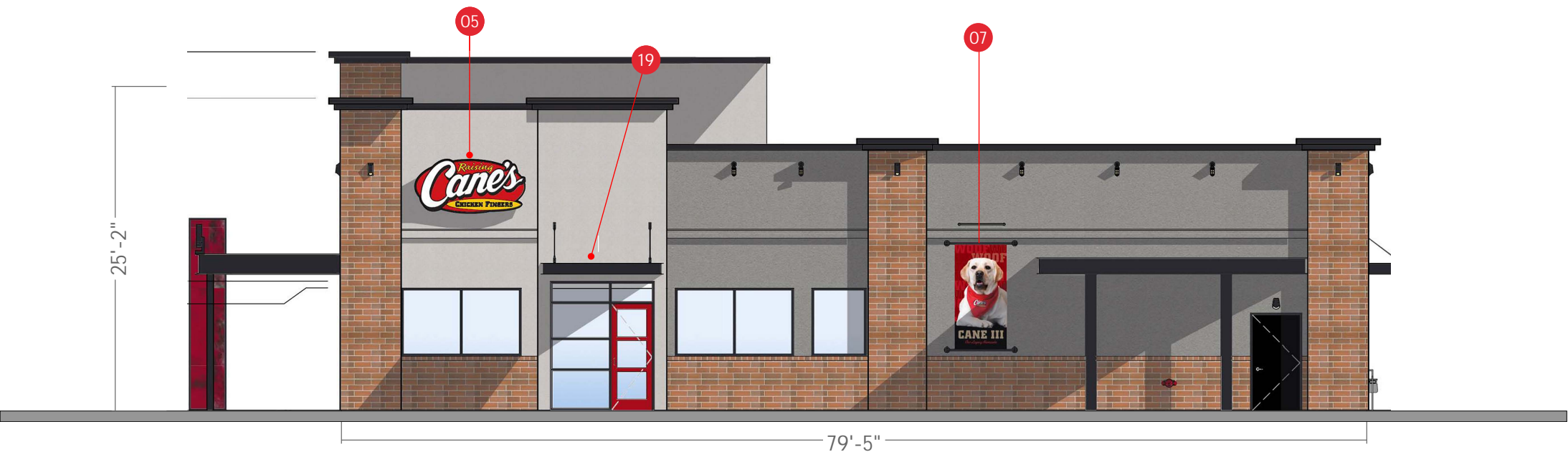

SIDE ENTRY ELEVATION

SITE KEY		
PART #	DESCRIPTION	
01	RAI-M-20-AP-6	23SF Monument @ 6' OAH
02	RAI-WS-10FT	5'x10' Wall Sign
03	RAI-WS-8FT	4'x8' Wall Sign
04	RAI-WS-8FT	4'x8' Wall Sign
05	RAI-WS-8FT	4'x8' Wall Sign
06	RC-PMRL-9	PMRL (Mural)
07	RAI-RD-1	Red Dog on Substrate
08	RAI-OL-RW-20	20" "ONE LOVE" Channel Letters Canopy Mounted
09	RAI-MA03	Menu Board with Awning
10	RAI-MA03	Menu Board with Awning
11	RAI-DTPS	Pre-Sell Board
12	RAI-DTSP	Drive-Thru Speaker Post
13	RAI-DTSP	Drive-Thru Speaker Post
14	RAI-OT-1461	Custom One Tower
15	RAI-CAN01	Canopy 10" x 3'-6" x 6'-9"
16	RAI-CAN01	Canopy 10" x 3'-6" x 6'-9"
17	RAI-CAN01	Canopy 10" x 3'-6" x 6'-9"
18	RAI-CAN01	Canopy 10" x 3'-6" x 6'-9"
19	RAI-CAN01	Canopy 10" x 3'-6" x 9'-9"

Scale: 3/32"=1'

ARTISTIC REPRESENTATION ONLY.

PAGE



This document is the sole property of AGI, and all design, manufacturing, reproduction, use and sale rights regarding the same are expressly forbidden. It is submitted under a confidential relationship, for a special purpose, and the recipient, by accepting this document assumes custody and agrees that this document will not be copied or reproduced in whole or in part, nor its contents revealed in any manner or to any person except for the purpose for which it was tendered, nor any special features peculiar to this design be incorporated in other projects.



Date Completed: 04/07/2025

CODE CHECK FORM

☒ Stand Alone☐ Multi-Tenant

Customer Name: Raising Cane's

Parcel #:

Zoning: B-4 Shopping Center

Project Name: RC1461 Homewood IL

Re-zoning required/recommended: ☐ Yes☒ No

Jurisdiction: Homewood IL

Address: 17601 Halsted St

City: HomewoodState: ILZipcode: 60430

Contact Name/Title: Noah Schumerth, Assistant Director of Economic and Community Development

Dev. Name: None

Within PUD or CUP: ☐ Yes☒ No

Phone: 708-206-3380Date Confirmed:

Master Sign Program (MSP) or Development Criteria: ☐ Yes☒ No

E-Mail: nschumerth@homewoodil.gov

GROUND SIGNS - PYLON (POLE) & MONUMENT

☐ N/A

Are ground signs allowed? ☒ Yes☐ No

Type allowed: ☐ Tenant☐ Pylon/Pole☒ Monument

Surrounding lot: N/A

Number of signs allowed: 1

Minimum frontage to qualify: N/A

Distance to adjacent ground sign on same lot: N/A

Maximum SF allowed: see aggregate

Minimum setback: N/A- not in ROW

Maximum overall height: 8ft

Formula for area calculation: TOTAL PROPERTY SIGNAGE: Wall, freestanding, awning. 2.5sf/1lf of total building frontage. Max 500sf if 1 frontage, 800sf, 2 frontages

Berm allowed? ☐ Yes☒ No

Wind load: 110mph

Visibility Triangle: 15ft- no sign over 3ft- greater distance can be required for safety

How height is measured? GRADE TO TOP OF SIGN

Required base covering: match building

Landscaping req's: N/A

Illumination/lighting restrictions: N/A

How many faces count toward sign area? 1

Design restrictions for sign: N/A

How sign is measured? ☐ Box☐ Geo Shape☐ Other: single continuous perimeter around sign and background

EMC - Allowed? ☒ Yes☐ No

Does it have to be static? ☒ Yes☐ No

Can price be displayed? ☒ Yes☐ No

Animation/color/rate of change restrictions: 8 sec hold time. Instant transition- Design Review required. Must submit appearance review application

EMC SF restrictions: part of freestanding sign allowance

Placement or residential restrictions: N/A

Notes: Pole signs are not allowed for buildings under 35,000sf. Can replace faces in existing- current location meets triangle

WALL SIGNS

☐ N/A

Cabinet signs allowed? ☒ Yes☐ No

Channel letters required? ☐ Yes☒ No

If yes, list requirements:

Number of signs allowed: not regulated. NTE property aggregate

SF based on: ☐ Street frontage☒ Building frontage☐ % of wall area

Aggregate building SF allowed: ***

Maximum projection: 24"

Lighting Restrictions: N/A

Maximum SF allowed per sign: ***

Formula for area calculation: ***

Max. mounting height: 20ft above grade or 50ft height

Max. letter height: N/A

Max. logo height: N/A

Max. sign width: N/A

Can sign project above the roof line? ☐ Yes☒ No

If yes, how much?

Street frontage required for sign placement on elevation? ☐ Yes☒ No

How is frontage determined? facing Halstead

Is area transferable to another elevation? ☒ Yes☐ No

How many street frontages count towards allowance?

How is sign measured? ☐ Box☐ Geo Shape☐ Other: single continuous perimeter around sign and background

Design/fabrication restrictions:

Notes: TOTAL PROPERTY SIGNAGE: Wall, freestanding, awning. 2.5sf/1lf of total building frontage. Max 500sf if 1 frontage, 800sf, 2 frontages. 1 frontage only for this location

DRIVE-THRU/WALK-UP

☐ N/A

Freestanding menu boards allowed? ☒ Yes☐ No

Quantity allowed: 2

Size restriction: 80sf total

Height restriction: 10ft

Are pre-sell boards allowed? ☐ Yes☐ No

Size restriction:

Height restriction:

☐ Permitted with building☒ Permitted with signage

Are SED's required? ☒ Yes☐ No

DT awning/canopy allowed? ☒ Yes☐ No

How is SF calculated?

Wall mounted menu boards allowed? ☒ Yes☐ No

Quantity allowed:

Size restriction:

Illumination restrictions:

How is SF calculated?

☐ Permitted with building☒ Permitted with signage

Are SED's required? ☒ Yes☐ No

Notes: Individual boards NTE 60sf

MISCELLANEOUS ITEMS

☐ N/A

Awning/canopy letters allowed? ☒ Yes☐ No

If yes, size restrictions: counts toward wall allowance- Design Review Required. They like these signs

Restrictions on qty/height/projection on roof/canopy: 9ft clearance if rojects over 6" into ROW

Address number required? ☒ Yes☐ No

SF: 1- 1/2sf

Illuminated? ☐ Yes☒ No

Restrictions: exempt

Can commercial flags be attached to building parapet? ☐ Yes☒ No

Interior illuminated window signs (neon) allowed? ☒ Yes☐ No

If no, are LED signs allowed? ☒ Yes☐ No

Setback from window: N/A- Window signs NTE 25% of total window area of facade

Notes: Use this section for any formulas, restrictions, or descriptions that do not fit above

ARTWORK

☐ N/A

Painted commercial mural allowed on walls? ☒ Yes☐ No

If no, allowed painted on substrate? ☐ Yes☐ No

If no, digital print? ☐ Yes☐ No

Quantity allowed: Cannot face or be visible from a public ROW

Count towards signs sq.ft.? ☒ Yes☐ No

Size restrictions:

Graphics without branding/pin-mounted art allowed on walls? ☒ Yes☐ No

Can it be painted? ☒ Yes☐ No

Quantity allowed:

Size restriction: Sign Variance possible

Count towards signs sq.ft.? ☒ Yes☐ No

Permanent banners allowed? ☐ Yes☒ No

If no, allowed graphic art on substrate? ☒ Yes☐ No

Does copy count in SF? ☒ Yes☐ No

Quantity allowed:

Size restriction:

Does it require a frame? ☐ Yes☒ No

Notes: Use this section for any formulas, restrictions, or descriptions that do not fit above

ARCHITECTURAL ELEMENTS

☐ N/A

Shielded LED lighting allowed around the building parapet/roof? ☐ Yes☒ No

Restrictions: Outline lighting prohibited for buildings, signs and structures

What architectural elements also required sign permits?

Notes: Use this section for any formulas, restrictions, or descriptions that do not fit above



DIRECTIONALS/REGULATORY ☐ N/A

Are directionals allowed? ☒ Yes ☐ No Are permits required? ☒ Yes ☐ No Number of signs allowed: as needed
Maximum SF allowed: under 3sf Maximum overall height: cannot block visibility
Directionals count towards allowed SF: ☐ Yes ☒ No Are interior lot directionals restricted? ☒ Yes ☐ No
Name/logos allowed? ☒ Yes ☐ No Lighting restrictions: not specified

Notes: If under 3sf, no permit required

TEMPORARY SIGNS ☐ N/A

		Setback:	SF:	Height:	Permit Required?	Time allowed:
Banner:	<input checked="" type="checkbox"/> Yes <input type="checkbox"/> No				<input checked="" type="checkbox"/>	
Hiring banner:	<input checked="" type="checkbox"/> Yes <input type="checkbox"/> No				<input checked="" type="checkbox"/>	
Construction banner:	<input checked="" type="checkbox"/> Yes <input type="checkbox"/> No	<u>8ft from prop line</u>	<u>20sf- allowed 1/street</u>		<input checked="" type="checkbox"/>	
Construction fence wrap:	<input type="checkbox"/> Yes <input type="checkbox"/> No				<input type="checkbox"/>	
Feather sign:	<input type="checkbox"/> Yes <input checked="" type="checkbox"/> No				<input type="checkbox"/>	
Inflatable:	<input checked="" type="checkbox"/> Yes <input type="checkbox"/> No				<input type="checkbox"/>	
Vehicle:	<input type="checkbox"/> Yes <input checked="" type="checkbox"/> No				<input type="checkbox"/>	
Flag (non-commercial):	<input type="checkbox"/> Yes <input checked="" type="checkbox"/> No				<input type="checkbox"/>	
Ground yard sign (commercial):	<input type="checkbox"/> Yes <input checked="" type="checkbox"/> No				<input type="checkbox"/>	
String lights:	<input type="checkbox"/> Yes <input checked="" type="checkbox"/> No	Restrictions: _____			<input type="checkbox"/>	

Notes: Property owner signature required on application.
2 weeks per quarter of each calendar year
Inflatable: must be anchored to the ground, cannot take up parking spaces, cannot obstruct vehicle or pedestrian ways

VARIANCE PROCEDURES ☐ N/A

Are variances allowed? ☒ Yes ☐ No Likelihood of variance being approved: fair % approved: _____ # approved last year: _____
Variance can be applied for by: ☐ Mail ☒ Authorized Agent ☒ Business ☒ Contractors
Signature required on application: ☒ Owner ☒ Agent ☐ Lawyer
Must attend variance hearing: ☐ Owner ☒ Agent ☐ Lawyer
Documents required: ☒ Siteplan ☒ Elevations ☒ Sign details ☐ Sealed engineering ☐ Professional seals
Quantity required: 1 1 1 _____
☒ Color ☐ B/W Document size: _____
Length of time to secure variance: about 2 months Cost of variance: \$150- Sign Code Variance
Can variances be granted during the siteplan approval process? ☒ Yes ☐ No
If yes, what board & is it different from the standard variance process? Can submit at same time as site plan approval but is a separate process
Important dates: Planning & Zoning Commission: 2nd & 4th Monday 7pm

Notes: email application to pzc@homewoodil.gov

Can email plans to zoning to get preliminary comments about plans.

PERMIT REQUIREMENTS ☐ N/A

Items required before signage permit submittal: ☐ Building permit submitted ☒ Building permit approved
☐ Certificate of occupancy application ☐ Other: _____

May permits be issued before building permit, certificate of occupancy, or other items are issued? ☐ Yes ☒ No
If no, what is required at time of sign permit application?
☐ Permit reference number ☐ Permit copy ☐ Other: _____

Permits can be applied for by: ☐ Mail ☐ Authorized agent ☐ In person ☒ Online Review board: ☐ Yes ☒ No
License required: ☐ Business ☒ Contractors Contact: Building Division buildingdepartment@homewoodil.gov
Signature required on application: ☐ Owner ☒ Agent ☐ Designer Phone number: 708-206-3856

Documents required (sign): ☒ Siteplan ☒ Elevations ☒ Sign details ☒ Sealed engineering ☐ Professional seals
Number of documents copies: 1 1 1 all signs _____

Documents required (banner): ☐ Siteplan ☐ Banner details Number of document copies (banner)? _____
Document size: _____ ☐ In color Cost of permit (sign): \$50 + \$.50/sf of area Cost of permit (banner): _____
Length of time to secure permit: 2 weeks Other permit costs/fees: based on cost
When does the time frame permitted start (banner)? ☐ Time of permit approval ☐ Time banner is placed ☒ Other timeframe noted on application

Current IBC used by municipality: 2018 Any code to reference: ☒ Building code ☒ Electrical code ☐ Energy code
If electrical permit is required for ONLY the hook up of the sign, is a licensed electrician required to come in person? ☐ Yes ☒ No
Energy efficiency requirements or incentive: N/A

Are permits required to be obtained in person? If not, what is the process: online: https://vlg-homewood-il.smartgovcommunity.com/Public/Home
How long are permits good for? 90 days

Notes: Annual contractor registration required.
Can also submit by email: buildingdepartment@homewoodil.gov
Sign ordinance is in process of being updated. A few months out. Looking like July or August for approval

LINKS

Link to code: https://library.municode.com/il/homewood/codes/code_of_ordinances?nodeId=COOR_CH30SI
Link to code definitions: https://library.municode.com/il/homewood/codes/code_of_ordinances?nodeId=COOR_CH44ZO_ARTIXDE
Link to zoning map: <https://www.village.homewood.il.us/home/showpublisheddocument/3504/63808358000830000>
Link to municipal department webpage: <https://www.village.homewood.il.us/government-departments/community-development/planning-zoning>
Link to variance process: <https://www.village.homewood.il.us/home/showpublisheddocument/4475/638741792473430000>

SEE AGI MANUFACTURING DRAWINGS FOR SITE SPECIFIC DETAILS

DESCRIPTION

23SF Monument @ 6' OAH with address numbers

SPECIFICATIONS

SIGN H:	3'-0"
SIGN W:	6'-11"
OAH:	6'-0"
OAW:	7'-7"
SIGN SF:	22.75 SF
TOTAL SF:	
ILLUMINATION:	Internal
AMPS:	TBD

SITE SPECIFIC NOTES

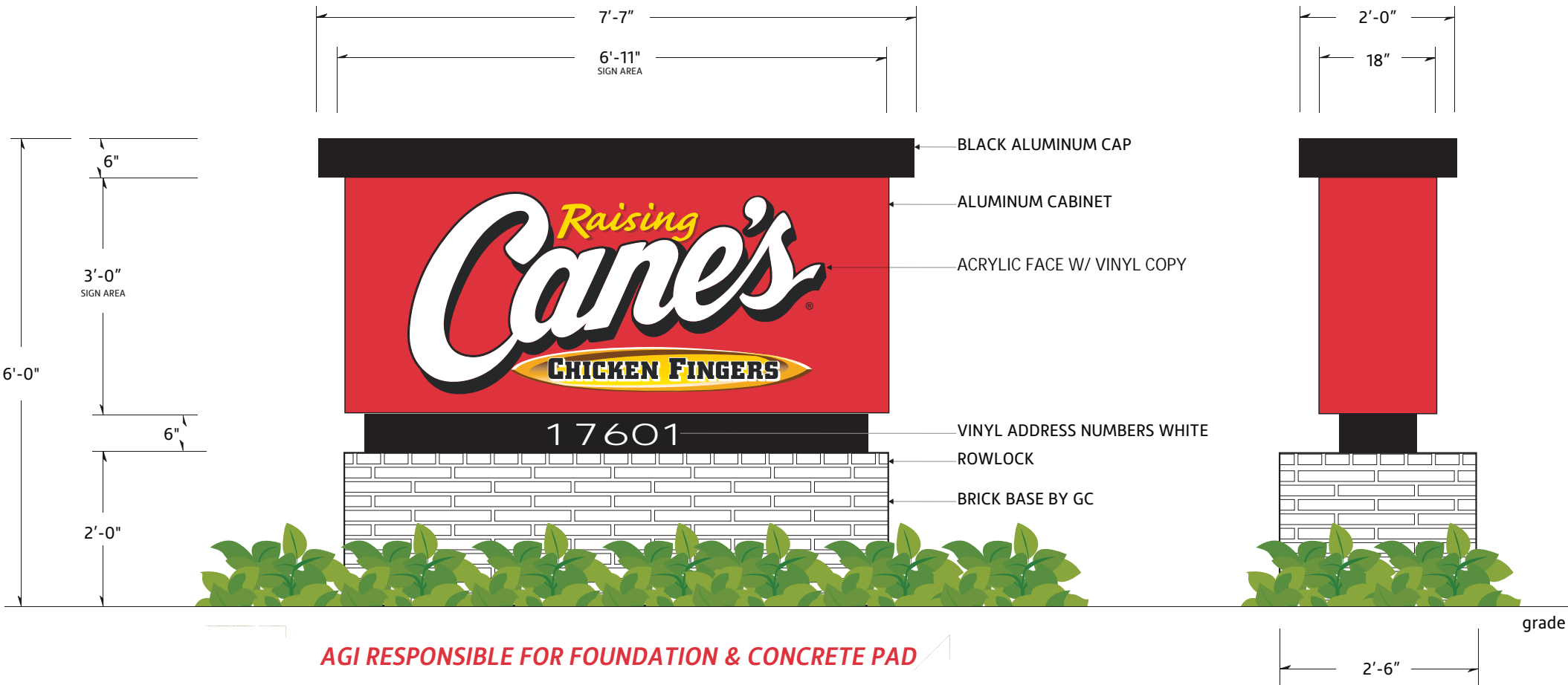

COLOR SCHEDULE			
PAINT COLORS		VINYL COLORS	
	MAP / 27386		3M / OPAQUE / #7725-10 / 'WHITE'
	PANTONE / #109C / 'YELLOW'		3M/ OPAQUE / #680-10 / 'WHITE' / REFLECTIVE
	MAP / 2075		3M / TRANS./ #3630-015 / 'YELLOW'
	MAP / 'BLACK'		3M / TRANS./ #3630-53 / 'CARDINAL RED'
	MAP/ 'BLACK' / FINISH MATTE		3M / TRANS./ #3630-73 / 'RED'
	MAP/ 'BLACK' / FINISH SATIN		3M / OPAQUE / 'BLACK'



02 RAI-WS-10FT

5'x10' Wall Sign

SEE AGI MANUFACTURING DRAWINGS FOR SITE SPECIFIC DETAILS

DESCRIPTION

4'-9 11/16" x 10'-0" Internally Illuminated Single-Face Wall Sign With Thermoformed Polycarbonate Face With Applied Vinyl Graphics

SPECIFICATIONS

SIGN H:

SIGN W:

OAH:

OAW:

SIGN SF:

TOTAL SF:

ILLUMINATION:

AMPS:

4'-9 11/16"

10'-0"

48.07

Internal

2.0 @ 120 Volts Connected Load

SITE SPECIFIC NOTES

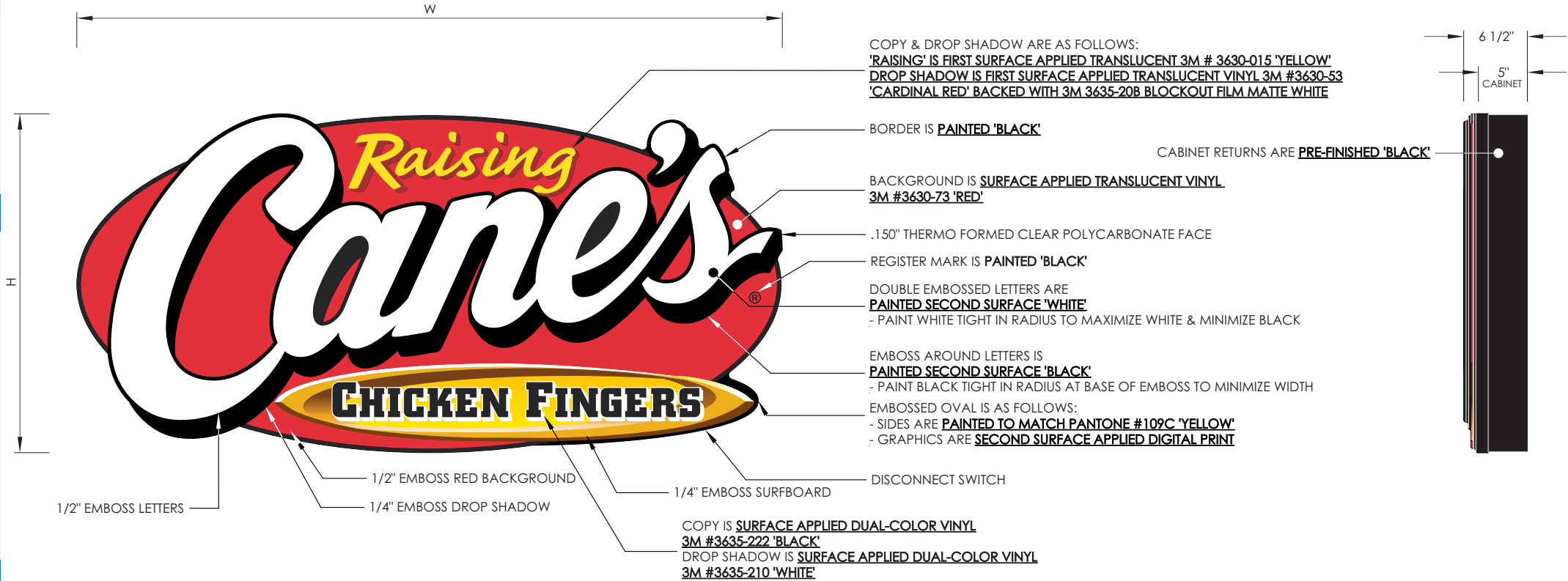

FRONT ELEVATION

RC WALL SIGNS							
Part Number	Product Number	H	W	D	Sign Area	SF	AMPS
RAI-WS001-0204	RAI-WS-4FT	2' - 0 11/16"	4' - 3 3/8"	6 1/2"	7.32	8.81	1.0
RAI-WS001-0205	RAI-WS-5'6"FT	2' - 7 3/4"	5' - 6"	6 1/2"	12.06	14.55	1.0
RAI-WS001-0306	RAI-WS-6FT	2' - 10 5/8"	6' - 0"	6 1/2"	14.38	17.07	1.0
RAI-WS001-0408	RAI-WS-8FT	3' - 10 1/8"	8' - 0"	6 1/2"	25.47	30.75	1.0
RAI-WS001-0510	RAI-WS-10FT	4' - 9 11/16"	10' - 0"	6 1/2"	39.96	48.07	2.0

COLOR SCHEDULE			
PAINT COLORS		VINYL COLORS	
	MAP / 27386		3M / OPAQUE / #7725-10 / 'WHITE'
	PANTONE / #109C / 'YELLOW'		3M/ OPAQUE / #680-10 / 'WHITE' / REFLECTIVE
	MAP / 2075		3M / TRANS./ #3630-015 / 'YELLOW'
	MAP / 'BLACK'		3M / TRANS./ #3630-53 / 'CARDINAL RED'
	MAP/ 'BLACK' / FINISH MATTE		3M / TRANS./ #3630-73 / 'RED'
	MAP/ 'BLACK' / FINISH SATIN		3M / OPAQUE / 'BLACK'



03 RAI-WS-8FT

4'x8' Wall Sign

SEE AGI MANUFACTURING DRAWINGS FOR SITE SPECIFIC DETAILS

DESCRIPTION

3' - 10 1/8" x 8' - 0" Internally Illuminated Single-Face Wall Sign With Thermoformed Polycarbonate Face With Applied Vinyl Graphics

SPECIFICATIONS

SIGN H: 3'-10 1/8"
SIGN W: 8'-0"
OAH:
OAW:
SIGN SF: 30.75
TOTAL SF:
ILLUMINATION: Internal
AMPS: 1.0 @ 120 Volts Connected Load

SITE SPECIFIC NOTES

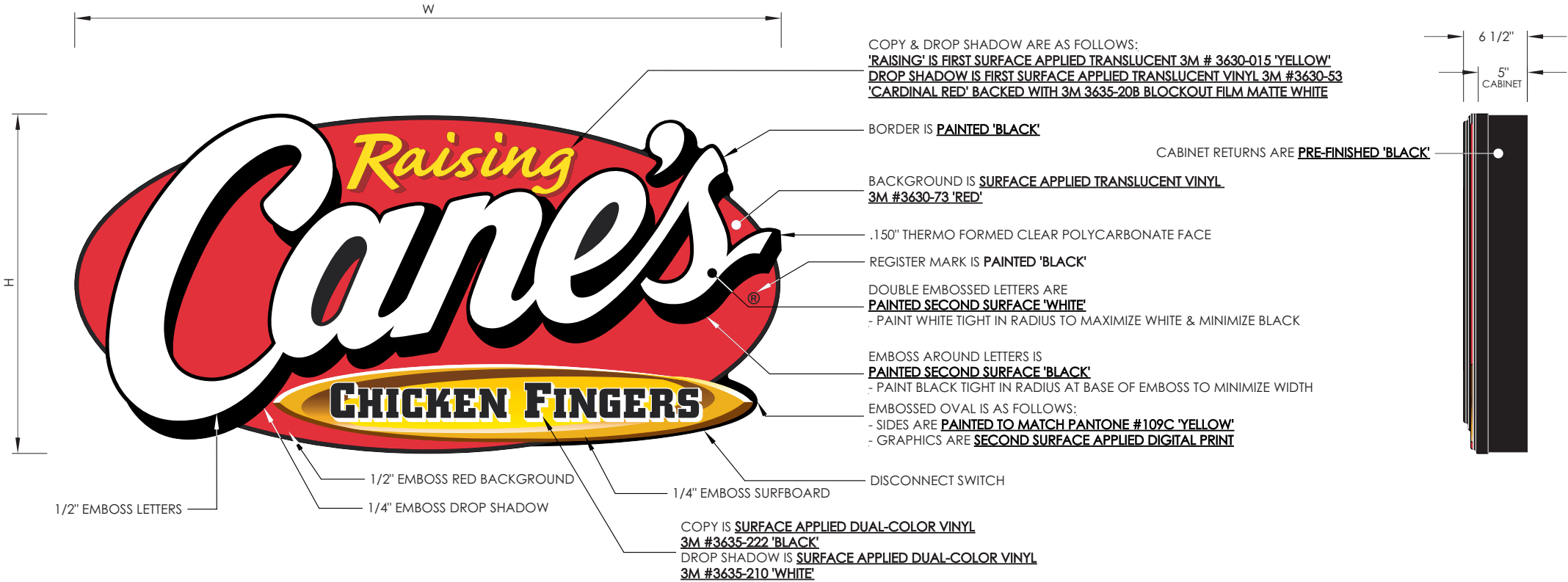

FRONT ELEVATION

RC WALL SIGNS							
Part Number	Product Number	H	W	D	Sign Area	SF	AMPS
RAI-WS001-0204	RAI-WS-4FT	2' - 0 11/16"	4' - 3 3/8"	6 1/2"	7.32	8.81	1.0
RAI-WS001-0205	RAI-WS-5'6"FT	2' - 7 3/4"	5' - 6"	6 1/2"	12.06	14.55	1.0
RAI-WS001-0306	RAI-WS-6FT	2' - 10 5/8"	6' - 0"	6 1/2"	14.38	17.07	1.0
RAI-WS001-0408	RAI-WS-8FT	3' - 10 1/8"	8' - 0"	6 1/2"	25.47	30.75	1.0
RAI-WS001-0510	RAI-WS-10FT	4' - 9 11/16"	10' - 0"	6 1/2"	39.96	48.07	2.0

COLOR SCHEDULE			
PAINT COLORS		VINYL COLORS	
	MAP / 27386		3M / OPAQUE / #7725-10 / 'WHITE'
	PANTONE / #109C / 'YELLOW'		3M/ OPAQUE / #680-10 / 'WHITE' / REFLECTIVE
	MAP / 2075		3M / TRANS./ #3630-015 / 'YELLOW'
	MAP / 'BLACK'		3M / TRANS./ #3630-53 / 'CARDINAL RED'
	MAP/ 'BLACK' / FINISH MATTE		3M / TRANS./ #3630-73 / 'RED'
	MAP/ 'BLACK' / FINISH SATIN		3M / OPAQUE / 'BLACK'



04 RAI-WS-8FT

4'x8' Wall Sign

SEE AGI MANUFACTURING DRAWINGS FOR SITE SPECIFIC DETAILS

DESCRIPTION

3' - 10 1/8" x 8' - 0" Internally Illuminated Single-Face Wall Sign With Thermoformed Polycarbonate Face With Applied Vinyl Graphics

SPECIFICATIONS

SIGN H:

SIGN W:

OAH:

OAW:

SIGN SF:

TOTAL SF:

ILLUMINATION:

AMPS:

3'-10 1/8"

8'-0"

30.75

Internal

1.0 @ 120 Volts Connected Load

SITE SPECIFIC NOTES

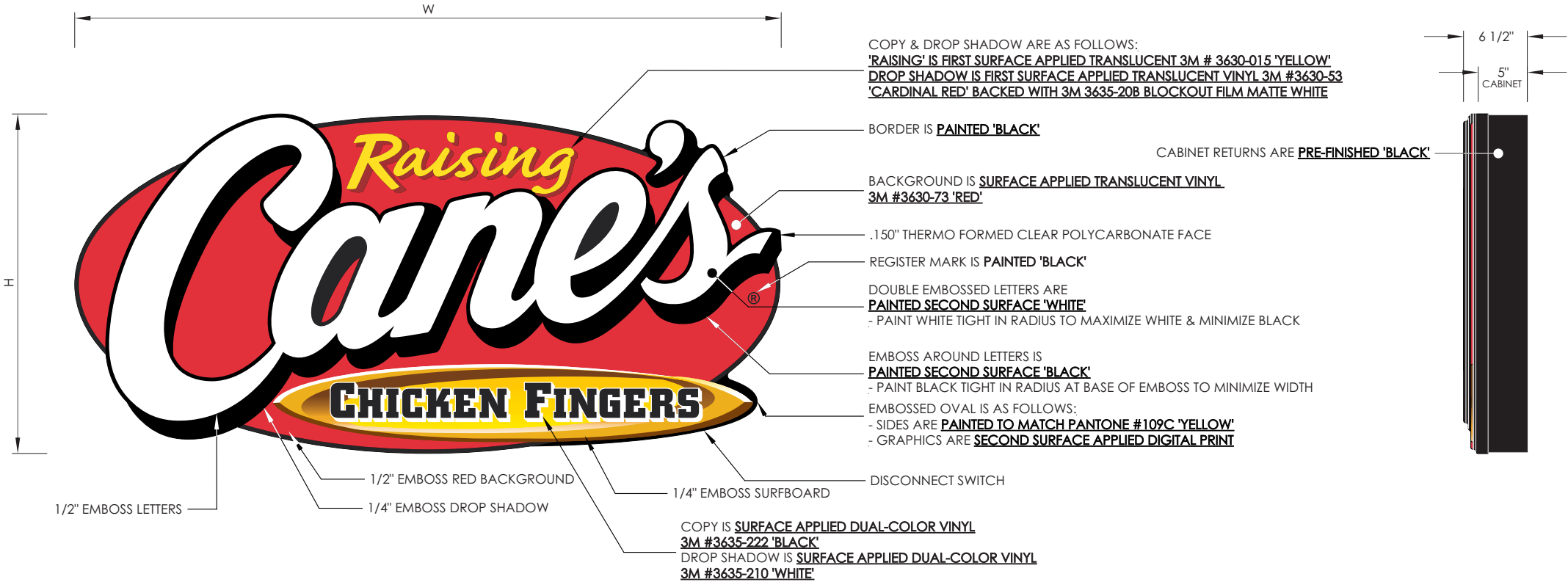

FRONT ELEVATION

RC WALL SIGNS							
Part Number	Product Number	H	W	D	Sign Area	SF	AMPS
RAI-WS001-0204	RAI-WS-4FT	2' - 0 11/16"	4' - 3 3/8"	6 1/2"	7.32	8.81	1.0
RAI-WS001-0205	RAI-WS-5'6"FT	2' - 7 3/4"	5' - 6"	6 1/2"	12.06	14.55	1.0
RAI-WS001-0306	RAI-WS-6FT	2' - 10 5/8"	6' - 0"	6 1/2"	14.38	17.07	1.0
RAI-WS001-0408	RAI-WS-8FT	3' - 10 1/8"	8' - 0"	6 1/2"	25.47	30.75	1.0
RAI-WS001-0510	RAI-WS-10FT	4' - 9 11/16"	10' - 0"	6 1/2"	39.96	48.07	2.0

COLOR SCHEDULE			
PAINT COLORS		VINYL COLORS	
	MAP / 27386		3M / OPAQUE / #7725-10 / 'WHITE'
	PANTONE / #109C / 'YELLOW'		3M/ OPAQUE / #680-10 / 'WHITE' / REFLECTIVE
	MAP / 2075		3M / TRANS./ #3630-015 / 'YELLOW'
	MAP / 'BLACK'		3M / TRANS./ #3630-53 / 'CARDINAL RED'
	MAP/ 'BLACK' / FINISH MATTE		3M / TRANS./ #3630-73 / 'RED'
	MAP/ 'BLACK' / FINISH SATIN		3M / OPAQUE / 'BLACK'



05 RAI-WS-8FT

4'x8' Wall Sign

SEE AGI MANUFACTURING DRAWINGS FOR SITE SPECIFIC DETAILS

DESCRIPTION

3' - 10 1/8" x 8' - 0" Internally Illuminated Single-Face Wall Sign With Thermoformed Polycarbonate Face With Applied Vinyl Graphics

SPECIFICATIONS

SIGN H:

SIGN W:

OAH:

OAW:

SIGN SF:

TOTAL SF:

ILLUMINATION:

AMPS:

3'-10 1/8"

8'-0"

30.75

Internal

1.0 @ 120 Volts Connected Load

SITE SPECIFIC NOTES

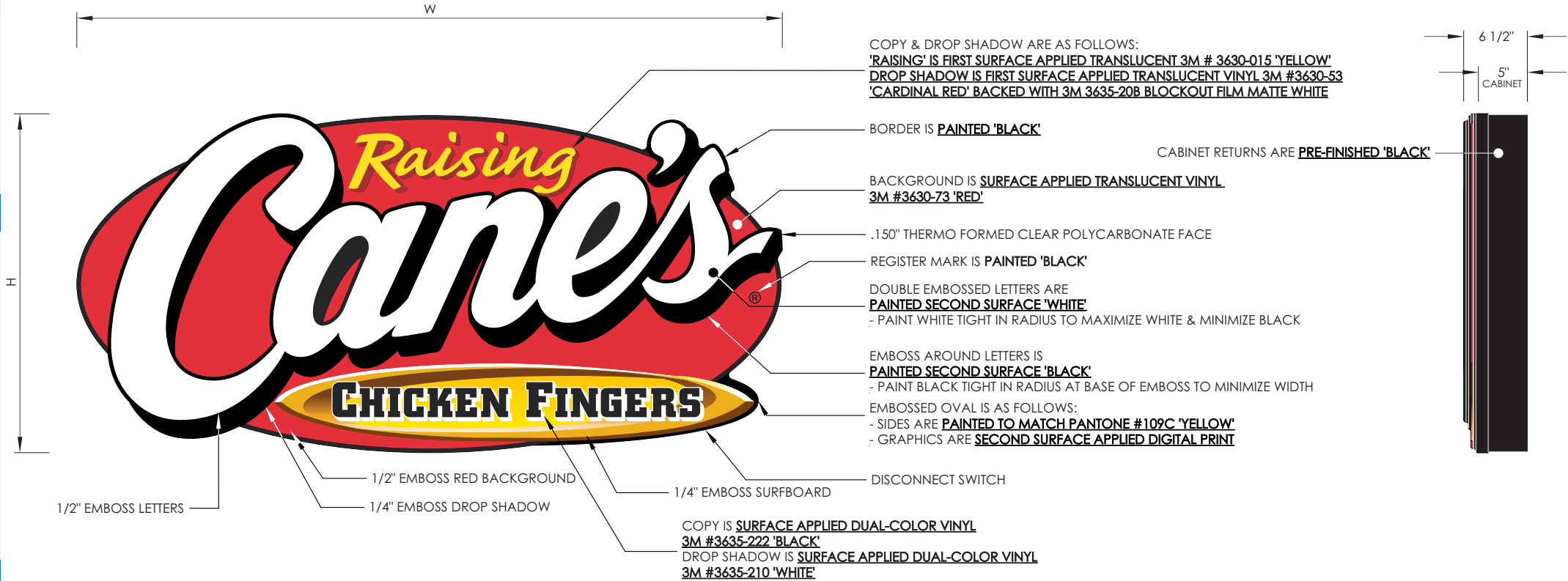

FRONT ELEVATION

RC WALL SIGNS							
Part Number	Product Number	H	W	D	Sign Area	SF	AMPS
RAI-WS001-0204	RAI-WS-4FT	2' - 0 11/16"	4' - 3 3/8"	6 1/2"	7.32	8.81	1.0
RAI-WS001-0205	RAI-WS-5'6"FT	2' - 7 3/4"	5' - 6"	6 1/2"	12.06	14.55	1.0
RAI-WS001-0306	RAI-WS-6FT	2' - 10 5/8"	6' - 0"	6 1/2"	14.38	17.07	1.0
RAI-WS001-0408	RAI-WS-8FT	3' - 10 1/8"	8' - 0"	6 1/2"	25.47	30.75	1.0
RAI-WS001-0510	RAI-WS-10FT	4' - 9 11/16"	10' - 0"	6 1/2"	39.96	48.07	2.0

COLOR SCHEDULE			
PAINT COLORS		VINYL COLORS	
	MAP / 27386		3M / OPAQUE / #7725-10 / 'WHITE'
	PANTONE / #109C / 'YELLOW'		3M/ OPAQUE / #680-10 / 'WHITE' / REFLECTIVE
	MAP / 2075		3M / TRANS./ #3630-015 / 'YELLOW'
	MAP / 'BLACK'		3M / TRANS./ #3630-53 / 'CARDINAL RED'
	MAP/ 'BLACK' / FINISH MATTE		3M / TRANS./ #3630-73 / 'RED'
	MAP/ 'BLACK' / FINISH SATIN		3M / OPAQUE / 'BLACK'



SEE AGI MANUFACTURING DRAWINGS FOR SITE SPECIFIC DETAILS

DESCRIPTION

Painted Mural W/City Name

SPECIFICATIONS

SIGN H:	9'-0"
SIGN W:	15'-6"
OAH:	
OAW:	
SIGN SF:	139.5
TOTAL SF:	
ILLUMINATION:	None
AMPS:	N/A

SITE SPECIFIC NOTES



COLOR SCHEDULE			
PAINT COLORS		VINYL COLORS	
	MAP / 27386		3M / OPAQUE / #7725-10 / 'WHITE'
	PANTONE / #109C / 'YELLOW'		3M/ OPAQUE / #680-10 / 'WHITE' / REFLECTIVE
	MAP / 2075		3M / TRANS./ #3630-015 / 'YELLOW'
	MAP / 'BLACK'		3M / TRANS./ #3630-53 / 'CARDINAL RED'
	MAP/ 'BLACK' / FINISH MATTE		3M / TRANS./ #3630-73 / 'RED'
	MAP/ 'BLACK' / FINISH SATIN		3M / OPAQUE / 'BLACK'



SEE AGI MANUFACTURING DRAWINGS FOR SITE SPECIFIC DETAILS

DESCRIPTION

Standard Red Dog on Substrate

SPECIFICATIONS

SIGN H:	8'-0"
SIGN W:	4'-0"
OAH:	
OAW:	
SIGN SF:	
TOTAL SF:	32 SF
ILLUMINATION:	
AMPS:	

SITE SPECIFIC NOTES

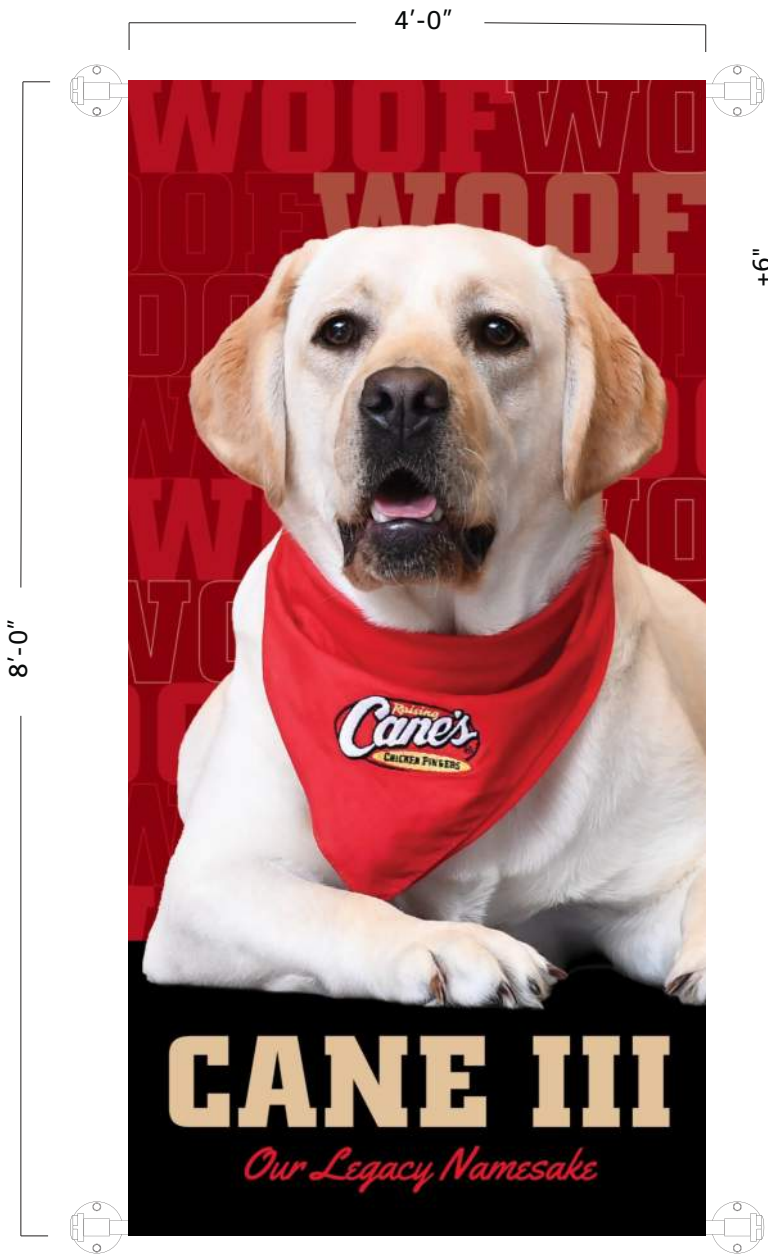

THIS IS A DIGITAL PRINT ON ALUMINUM SUBSTRATE AND RIGID.

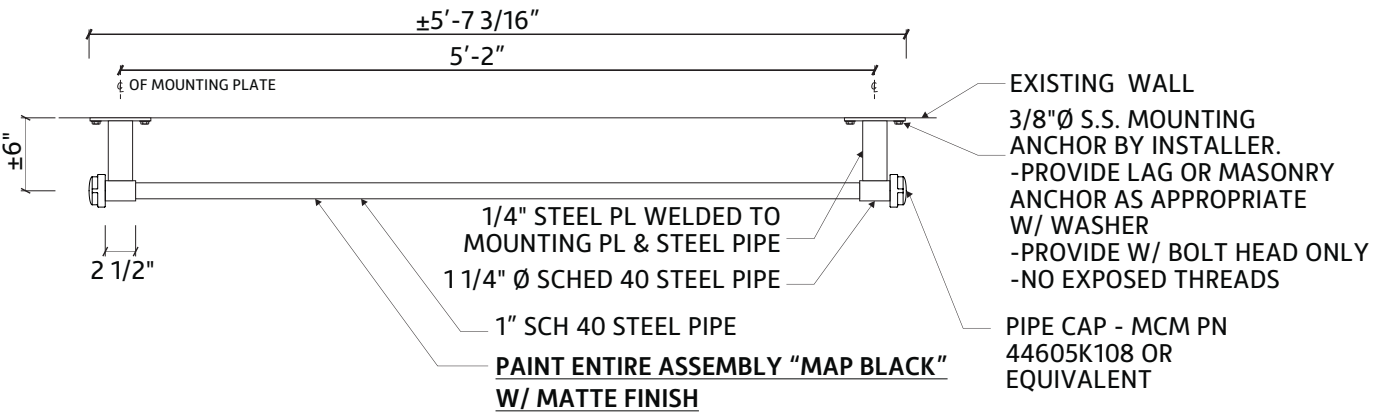

PLAN VIEW

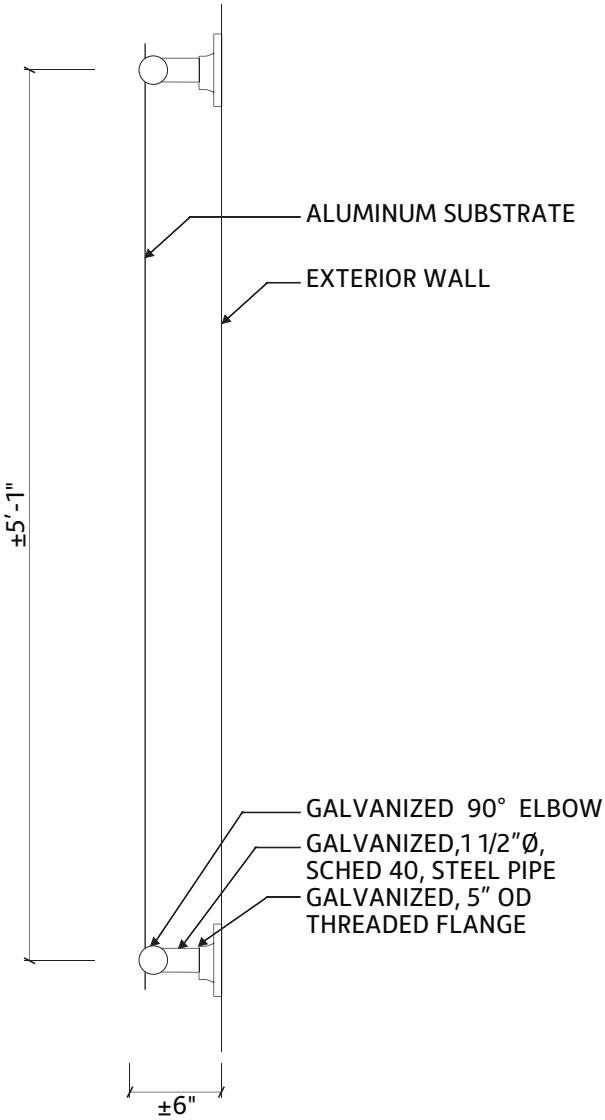

SIDE ELEVATION

COLOR SCHEDULE			
PAINT COLORS		VINYL COLORS	
	MAP / 27386		3M / OPAQUE / #7725-10 / 'WHITE'
	PANTONE / #109C / 'YELLOW'		3M/ OPAQUE / #680-10 / 'WHITE' / REFLECTIVE
	MAP / 2075		3M / TRANS. / #3630-015 / 'YELLOW'
	MAP / 'BLACK'		3M / TRANS. / #3630-53 / 'CARDINAL RED'
	MAP/ 'BLACK' / FINISH MATTE		3M / TRANS. / #3630-73 / 'RED'
	MAP/ 'BLACK' / FINISH SATIN		3M / OPAQUE / 'BLACK'



20" "ONE LOVE" Channel Letters Canopy Mounted

SEE AGI MANUFACTURING DRAWINGS FOR SITE SPECIFIC DETAILS

DESCRIPTION

20" "ONE LOVE" Channel Letters Canopy Mounted

SPECIFICATIONS

SIGN H:	1'-8"
SIGN W:	10'-3 3/8"
OAH:	2'-2"
OAW:	
SIGN SF:	17.57 SF
TOTAL SF:	
ILLUMINATION:	INTERNAL
AMPS:	1.8 @ 120 Volts Connected Load

SITE SPECIFIC NOTES

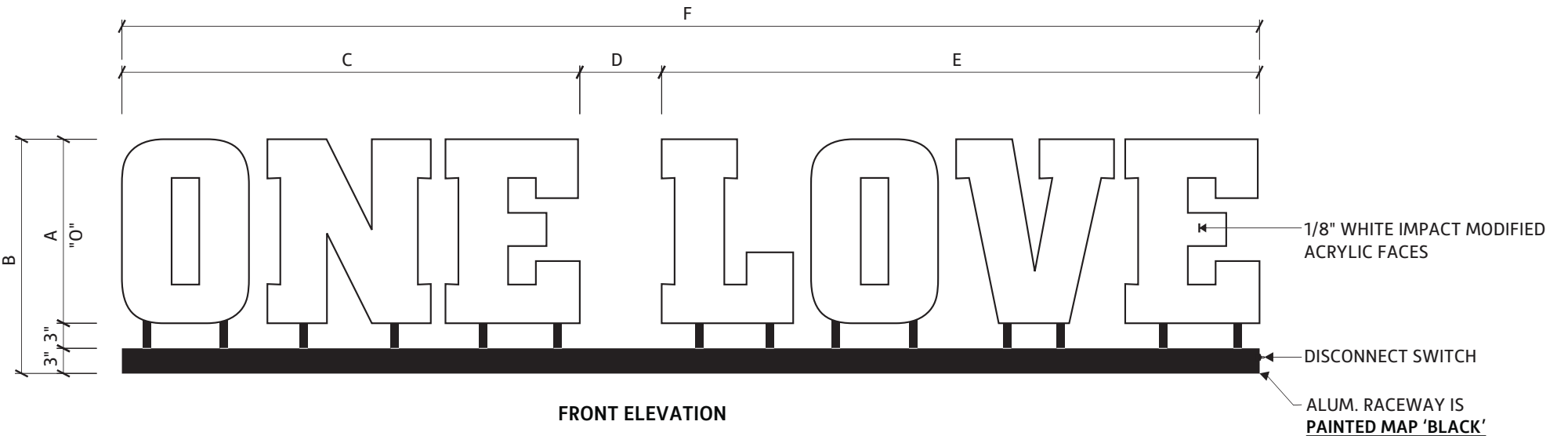

Sign Size	A	B	C	D	E	F	SF
OL-16	16"	1'-10 9/16"	3'-3 13/16"	7 1/8"	4'-4"	8'-3"	11.22
OL-18	18"	2'-0"	3'-8 13/16"	8"	4'-10 1/2"	9'-3 3/8"	14.75
OL-20	20"	2'-2"	4'-1 13/16"	8 15/16"	5'-5"	10'-3 3/8"	17.57
OL-22	22"	2'-4"	4'-6 3/4"	9 13/16"	5'-11 1/2"	11'-4 1/8"	21.31
OL-24	24"	2'-6 9/16"	4'-11 9/16"	10 15/16"	6'-5 13/16"	12'-4 1/4"	31.46"

COLOR SCHEDULE			
PAINT COLORS		VINYL COLORS	
	MAP / 27386		3M / OPAQUE / #7725-10 / 'WHITE'
	PANTONE / #109C / 'YELLOW'		3M/ OPAQUE / #680-10 / 'WHITE' / REFLECTIVE
	MAP / 2075		3M / TRANS. / #3630-015 / 'YELLOW'
	MAP / 'BLACK'		3M / TRANS. / #3630-53 / 'CARDINAL RED'
	MAP/ 'BLACK' / FINISH MATTE		3M / TRANS. / #3630-73 / 'RED'
	MAP/ 'BLACK' / FINISH SATIN		3M / OPAQUE / 'BLACK'

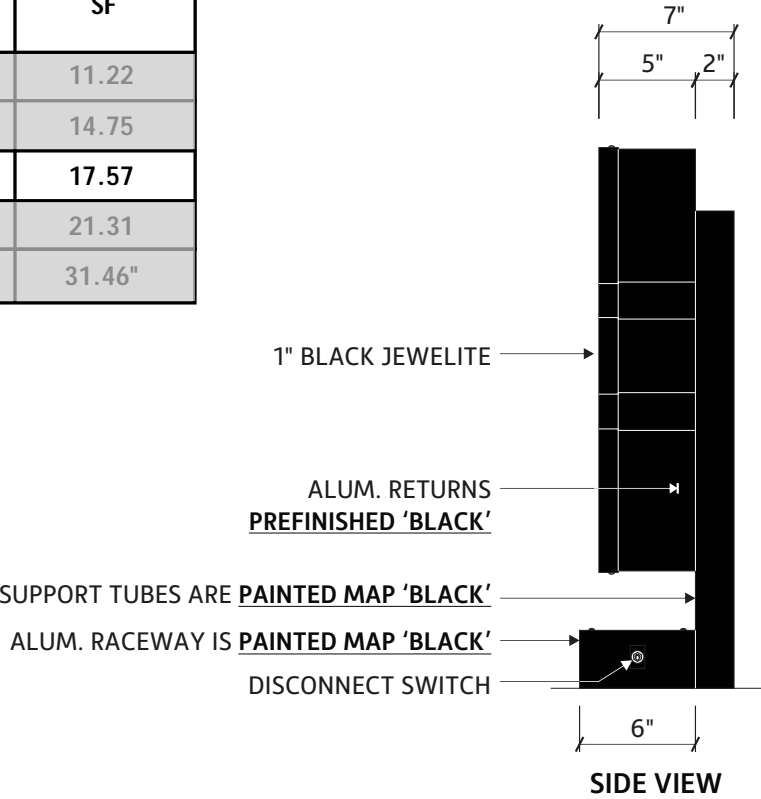

09 RAI-MA03

Menu Board with Awning

SEE AGI MANUFACTURING DRAWINGS FOR SITE SPECIFIC DETAILS

DESCRIPTION

Menu Board with Awning

SPECIFICATIONS

SIGN H:	5'-6"
SIGN W:	9'-0"
OAH:	5'-6"
OAW:	9'-0"
SIGN SF:	49.5 SF
TOTAL SF:	
ILLUMINATION:	Downlight
AMPS:	N/A

SITE SPECIFIC NOTES

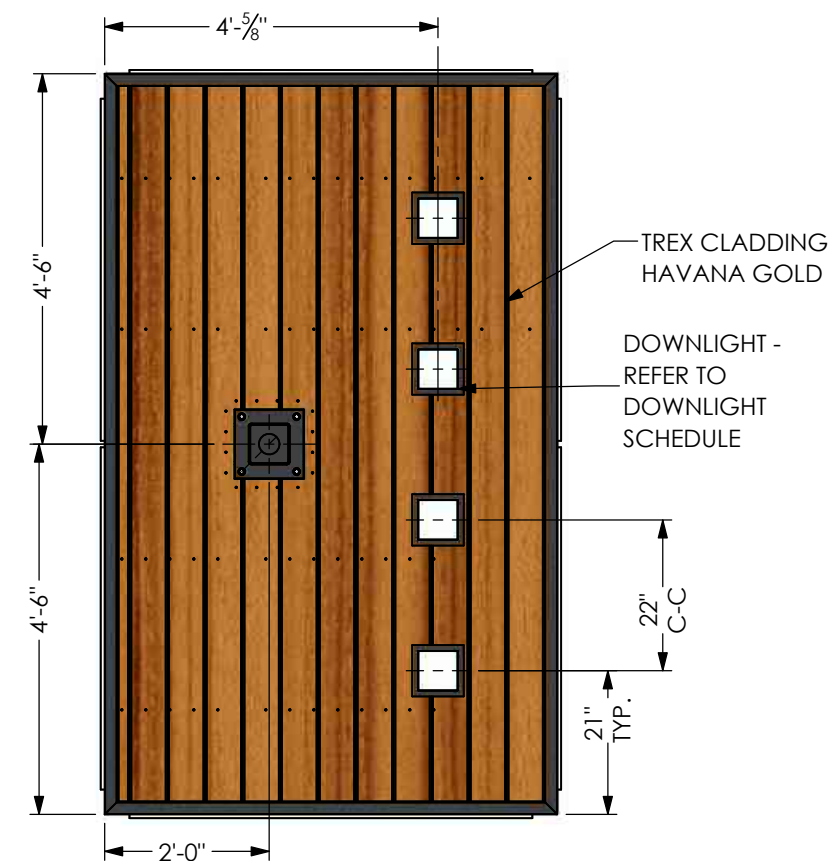
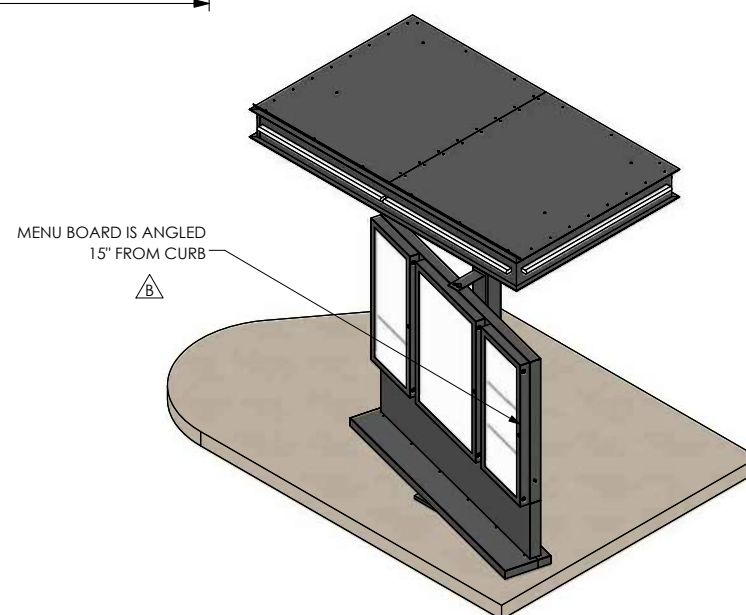
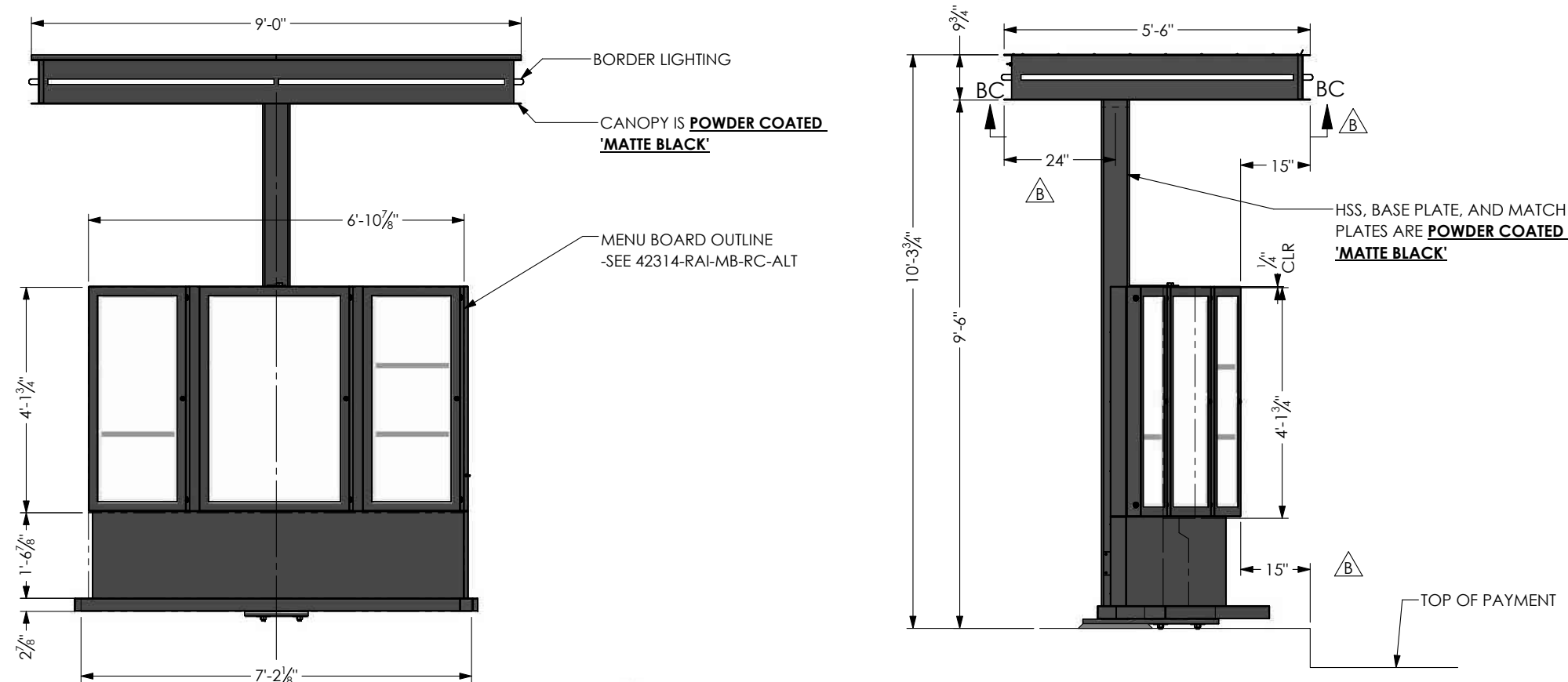

COLOR SCHEDULE			
PAINT COLORS		VINYL COLORS	
	MAP / 27386		3M / OPAQUE / #7725-10 / 'WHITE'
	PANTONE / #109C / 'YELLOW'		3M/ OPAQUE / #680-10 / 'WHITE' / REFLECTIVE
	MAP / 2075		3M / TRANS./ #3630-015 / 'YELLOW'
	MAP / 'BLACK'		3M / TRANS. / #3630-53 / 'CARDINAL RED'
	MAP/ 'BLACK' / FINISH MATTE		3M / TRANS. / #3630-73 / 'RED'
	MAP/ 'BLACK' / FINISH SATIN		3M / OPAQUE / 'BLACK'

10 RAI-MA03

Menu Board with Awning

SEE AGI MANUFACTURING DRAWINGS FOR SITE SPECIFIC DETAILS

DESCRIPTION

Menu Board with Awning

SPECIFICATIONS

SIGN H:	5'-6"
SIGN W:	9'-0"
OAH:	5'-6"
OAW:	9'-0"
SIGN SF:	49.5 SF
TOTAL SF:	
ILLUMINATION:	Downlight
AMPS:	N/A

SITE SPECIFIC NOTES

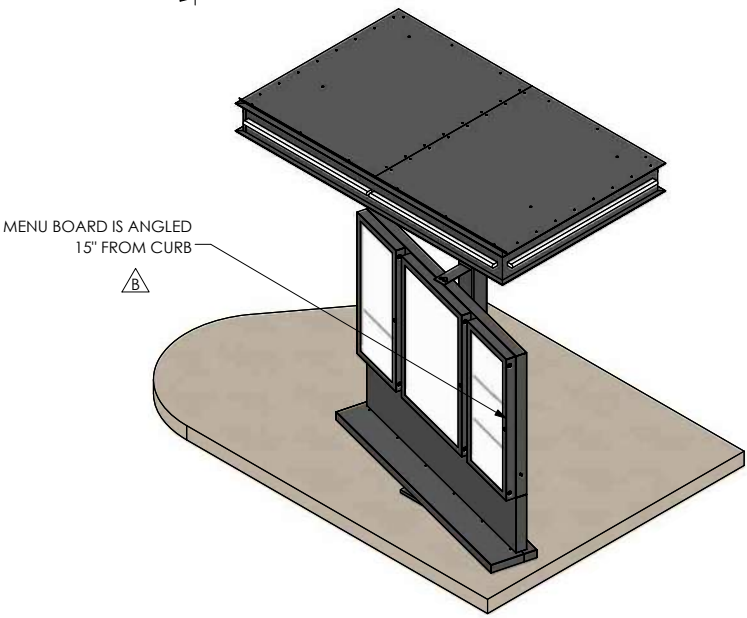
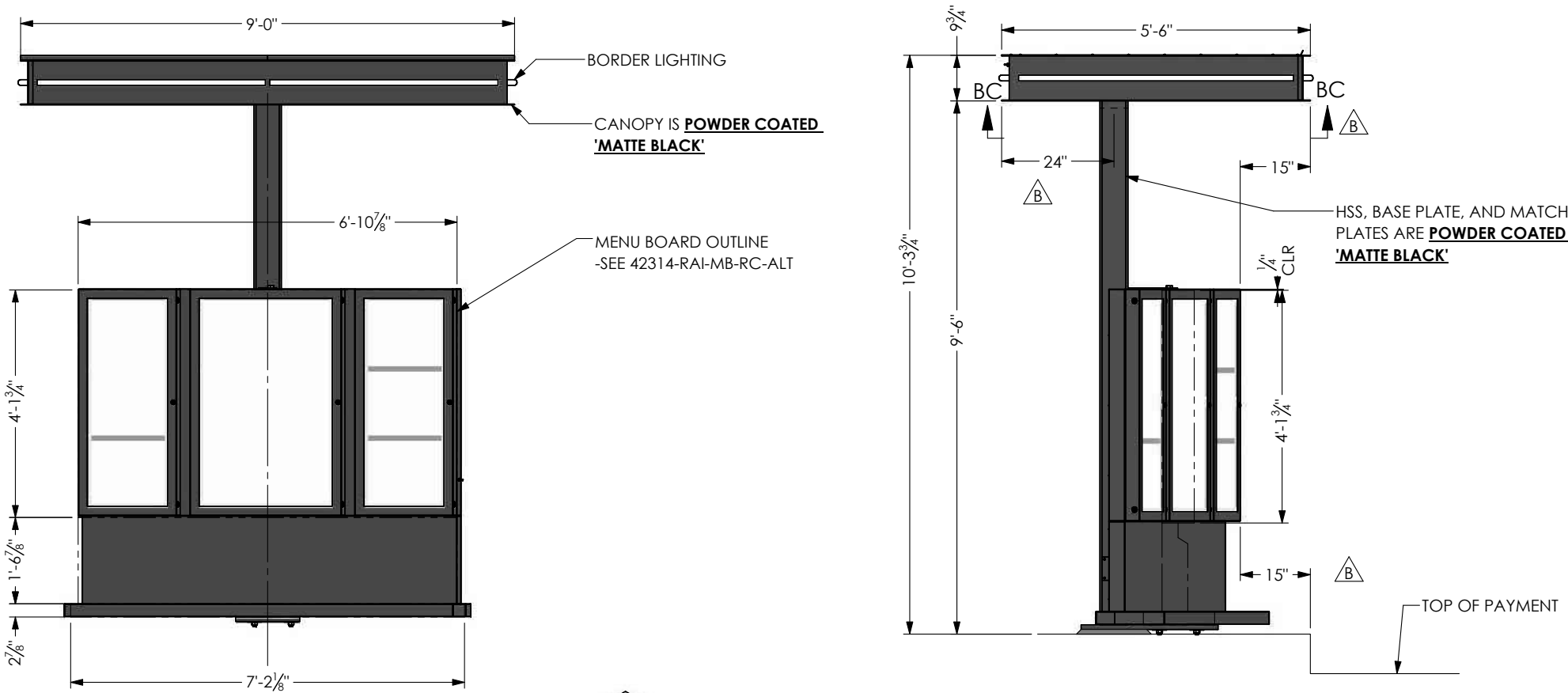

COLOR SCHEDULE			
PAINT COLORS		VINYL COLORS	
	MAP / 27386		3M / OPAQUE / #7725-10 / 'WHITE'
	PANTONE / #109C / 'YELLOW'		3M / OPAQUE / #680-10 / 'WHITE' / REFLECTIVE
	MAP / 2075		3M / TRANS. / #3630-015 / 'YELLOW'
	MAP / 'BLACK'		3M / TRANS. / #3630-53 / 'CARDINAL RED'
	MAP / 'BLACK' / FINISH MATTE		3M / TRANS. / #3630-73 / 'RED'
	MAP / 'BLACK' / FINISH SATIN		3M / OPAQUE / 'BLACK'

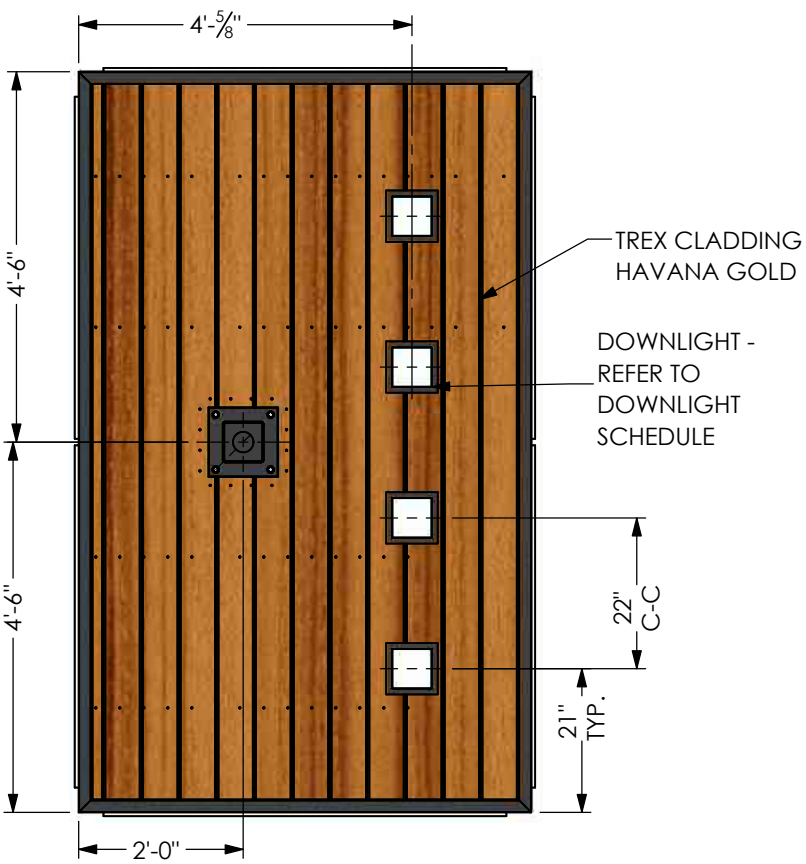

SEE AGI MANUFACTURING DRAWINGS FOR SITE SPECIFIC DETAILS

DESCRIPTION

Standard Speaker Post

SPECIFICATIONS

SIGN H:	2'-6"
SIGN W:	0'-6"
OAH:	
OAW:	
SIGN SF:	1.25
TOTAL SF:	
ILLUMINATION:	None
AMPS:	N/A

SITE SPECIFIC NOTES

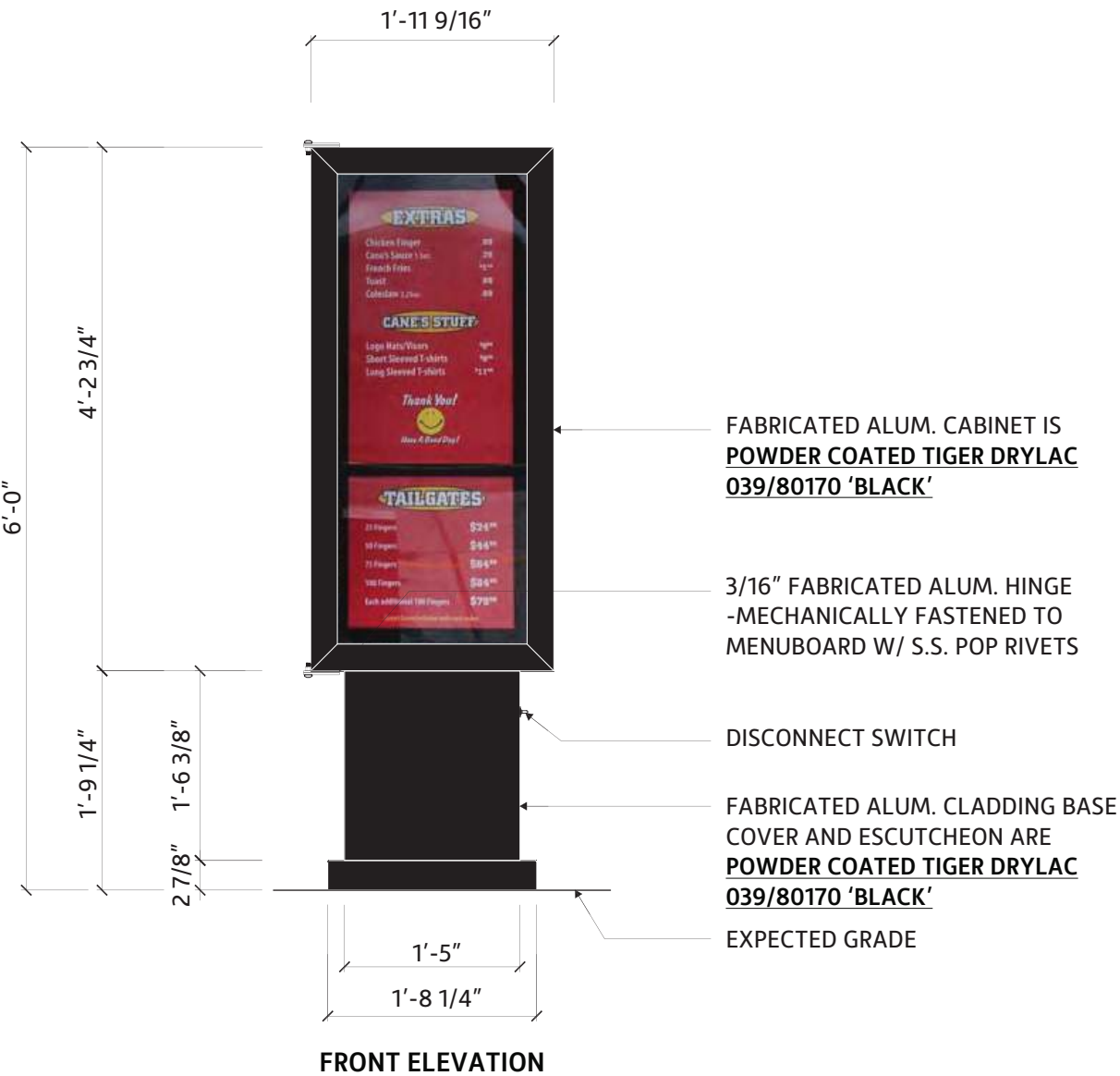

COLOR SCHEDULE			
PAINT COLORS		VINYL COLORS	
	MAP / 27386		3M / OPAQUE / #7725-10 / 'WHITE'
	PANTONE / #109C / 'YELLOW'		3M / OPAQUE / #680-10 / 'WHITE' / REFLECTIVE
	MAP / 2075		3M / TRANS. / #3630-015 / 'YELLOW'
	MAP / 'BLACK'		3M / TRANS. / #3630-53 / 'CARDINAL RED'
	MAP / 'BLACK' / FINISH MATTE		3M / TRANS. / #3630-73 / 'RED'
	MAP / 'BLACK' / FINISH SATIN		3M / OPAQUE / 'BLACK'



Drive-Thru Speaker Post

SEE AGI MANUFACTURING DRAWINGS FOR SITE SPECIFIC DETAILS

DESCRIPTION

Standard Speaker Post

SPECIFICATIONS

SIGN H:	4'-2 3/4"
SIGN W:	1'-11 9/16"
OAH:	6'-0"
OAW:	1'-11 9/16"
SIGN SF:	8.31 SF
TOTAL SF:	11.94 SF
ILLUMINATION:	Internal
AMPS:	1.8 @ 120 Volts Connected Load

SITE SPECIFIC NOTES

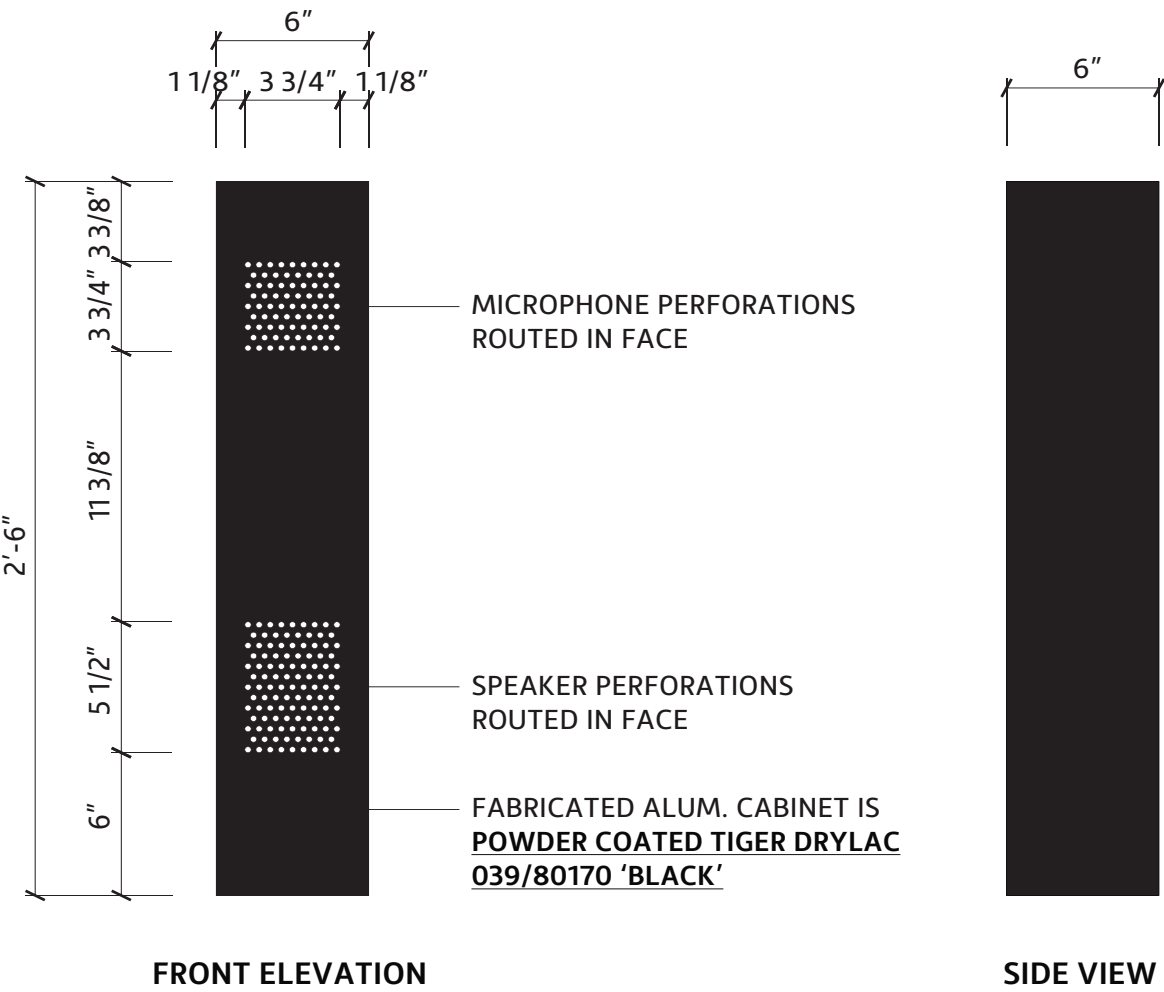

COLOR SCHEDULE			
PAINT COLORS		VINYL COLORS	
	MAP / 27386		3M / OPAQUE / #7725-10 / 'WHITE'
	PANTONE / #109C / 'YELLOW'		3M / OPAQUE / #680-10 / 'WHITE' / REFLECTIVE
	MAP / 2075		3M / TRANS. / #3630-015 / 'YELLOW'
	MAP / 'BLACK'		3M / TRANS. / #3630-53 / 'CARDINAL RED'
	MAP / 'BLACK' / FINISH MATTE		3M / TRANS. / #3630-73 / 'RED'
	MAP / 'BLACK' / FINISH SATIN		3M / OPAQUE / 'BLACK'

Drive-Thru Speaker Post

SEE AGI MANUFACTURING DRAWINGS FOR SITE SPECIFIC DETAILS

DESCRIPTION

Standard Speaker Post

SPECIFICATIONS

SIGN H:	4'-2 3/4"
SIGN W:	1'-11 9/16"
OAH:	6'-0"
OAW:	1'-11 9/16"
SIGN SF:	8.31 SF
TOTAL SF:	11.94 SF
ILLUMINATION:	Internal
AMPS:	1.8 @ 120 Volts Connected Load

SITE SPECIFIC NOTES

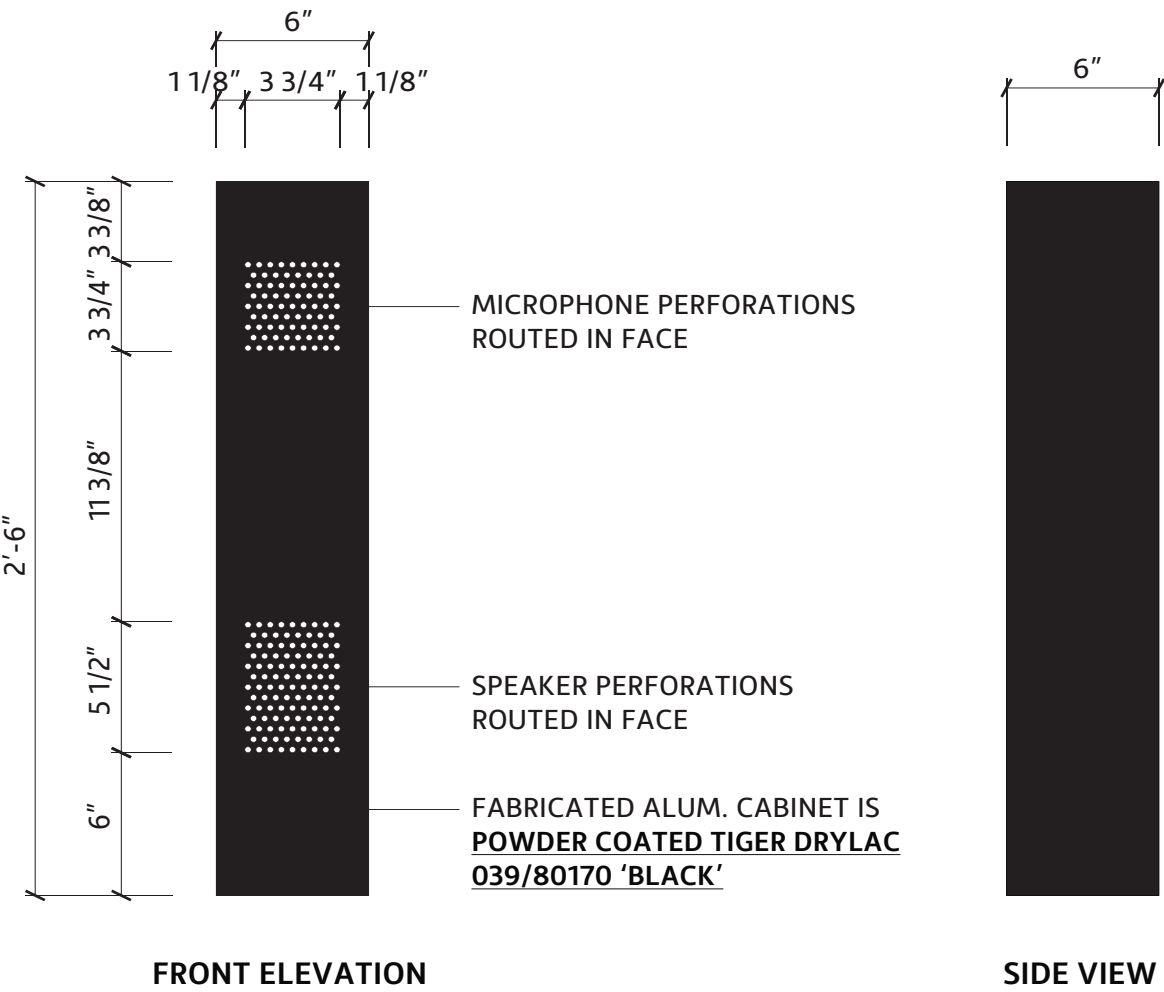

COLOR SCHEDULE			
PAINT COLORS		VINYL COLORS	
	MAP / 27386		3M / OPAQUE / #7725-10 / 'WHITE'
	PANTONE / #109C / 'YELLOW'		3M / OPAQUE / #680-10 / 'WHITE' / REFLECTIVE
	MAP / 2075		3M / TRANS. / #3630-015 / 'YELLOW'
	MAP / 'BLACK'		3M / TRANS. / #3630-53 / 'CARDINAL RED'
	MAP / 'BLACK' / FINISH MATTE		3M / TRANS. / #3630-73 / 'RED'
	MAP / 'BLACK' / FINISH SATIN		3M / OPAQUE / 'BLACK'

SEE AGI MANUFACTURING DRAWINGS FOR SITE SPECIFIC DETAILS

DESCRIPTION

Non-Illuminated "ONE" Tower Display With Aluminum Panels With Distressed/Patina Pattern

SPECIFICATIONS

SIGN H:	TBD
SIGN W:	TBD
OAH:	TBD
OAW:	TBD
SIGN SF:	TBD
TOTAL SF:	TBD
ILLUMINATION:	None
AMPS:	N/A

SITE SPECIFIC NOTES

Requires Site Specific Engineering Drawings

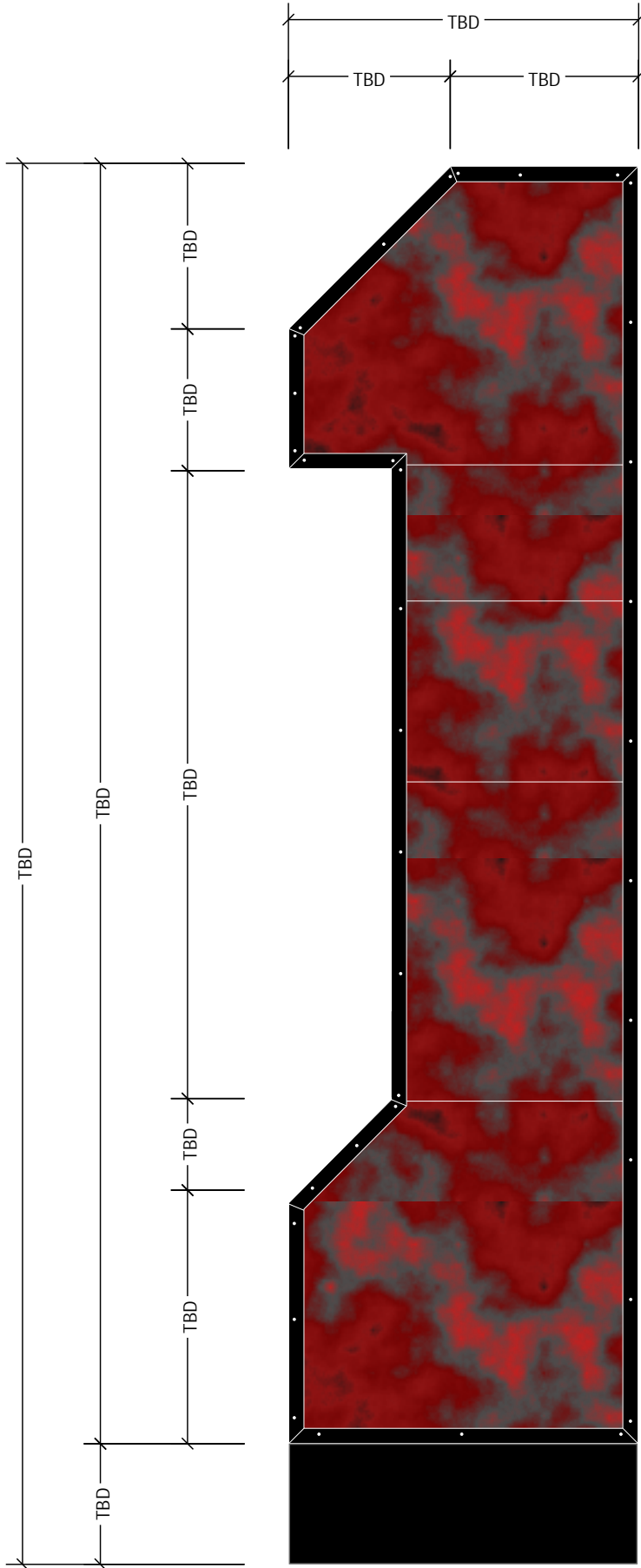

FRONT VIEW



SIDE VIEW

PANELS WITH DISTRESSED/PATINA PATTERN:
PROCESS INVOLVES PRIMER COAT FOLLOWED BY 4 INDIVIDUAL
COLOR APPLICATIONS USING RANDOM APPLICATION AND
SPLATTERING METHODS. PANELS IS THEN RANDOMLY SANDED TO
REVEAL PAINT LAYERS AND THEN CLEAR COATED.

15 RAI-CAN01

Canopy 10" x 3'-6" x 6'-9"

SEE AGI MANUFACTURING DRAWINGS FOR SITE SPECIFIC DETAILS

DESCRIPTION

Canopy Site Specific

SPECIFICATIONS

SIGN H: 0'-10"
SIGN W: 6'-9"
OAH:
OAW:
SIGN SF: N/A
TOTAL SF:
ILLUMINATION: Fixtures
AMPS: TBD

SITE SPECIFIC NOTES

See site specific drawings for details.
Length and specifications are site site specific
and must adhere to Engineered drawings.
Survey required prior to manufacturing.

SITE SPECIFIC CANOPY REFERENCE AGI CANOPY DRAWINGS FOR ALL SPECIFICATIONS

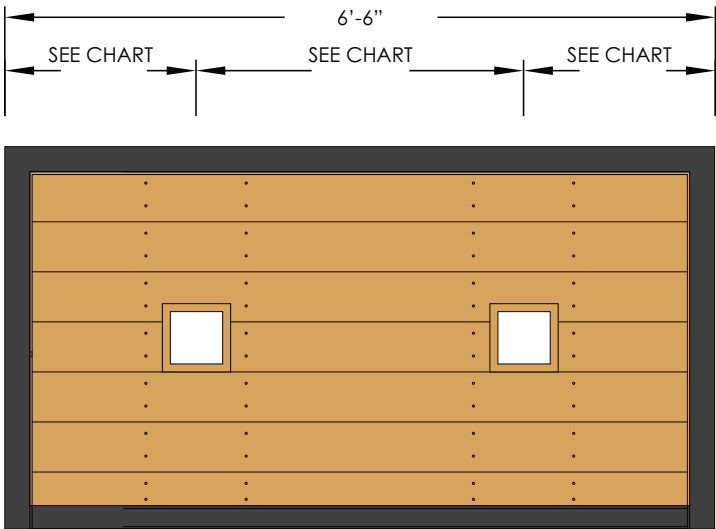
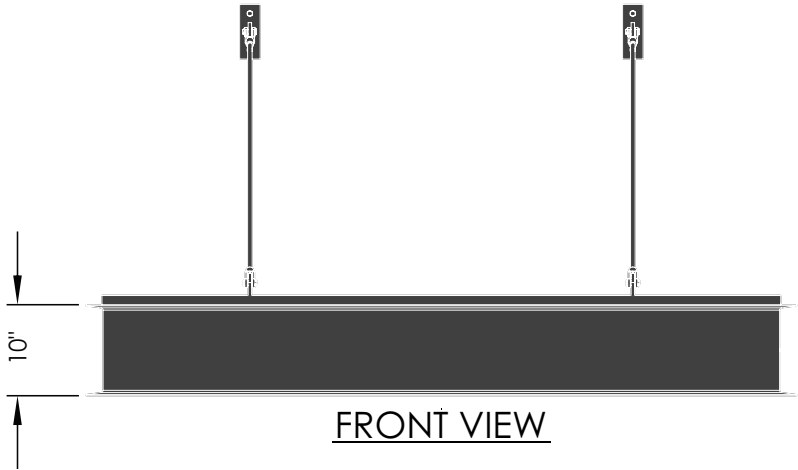
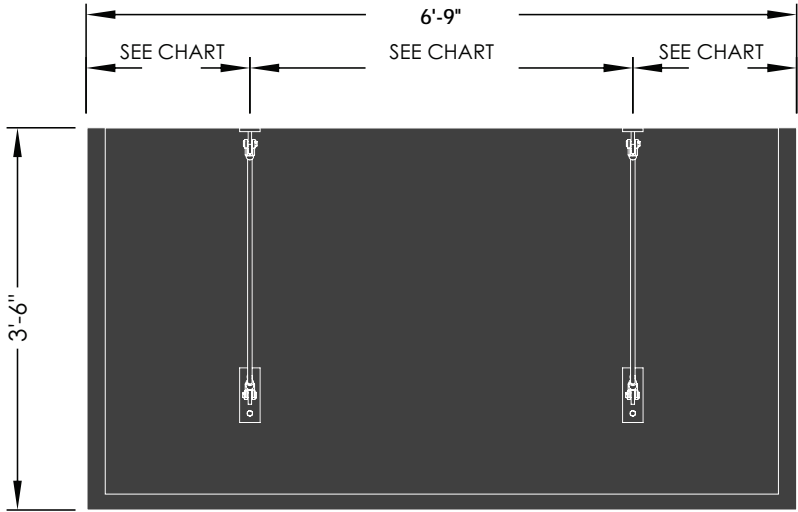

PART NUMBER RAI-CAN12-XXX-XX	LENGTH (INCHES)	NUMBER OF TIERODS	CENTER-TO-CENTER TIEROD SPACING (S) (INCHES)	NUMBER OF MOUNTING TUBES (AGI-CAN-TUBES-SUPPORT- XX)	CENTER-TO-CENTER MOUNTING TUBE SPACING (T) (INCHES)	NUMBER OF DOWNLIGHTS	CENTER-TO-CENTER DOWNLIGHT SPACING (L) (INCHES)
RAI-CAN12-56-XX	56	2	20.00	2	20.00	2	14.00
RAI-CAN12-62-XX	62	2	26.00	2	26.00	2	20.00
RAI-CAN12-64-XX	64	2	28.00	2	28.00	2	22.00
RAI-CAN12-66-XX	66	2	30.00	2	30.00	2	24.00
RAI-CAN12-68-XX	68	2	32.00	2	32.00	2	26.00
RAI-CAN12-74-XX	74	2	38.00	2	38.00	2	32.00
RAI-CAN12-78-XX	78	2	42.00	2	42.00	2	36.00
RAI-CAN12-80-XX	80	2	44.00	2	44.00	2	38.00
RAI-CAN12-84-XX	84	2	48.00	2	48.00	2	42.00
RAI-CAN12-98-XX	98	2	62.00	2	62.00	2	56.00
RAI-CAN12-100-XX	100	2	64.00	2	64.00	2	58.00
RAI-CAN12-102-XX	102	2	66.00	2	66.00	2	60.00
RAI-CAN12-104-XX	104	2	68.00	2	68.00	2	62.00
RAI-CAN12-108-XX	108	2	72.00	2	72.00	2	66.00
RAI-CAN12-114-XX	114	2	78.00	2	78.00	2	72.00
RAI-CAN12-115.75-XX	115.75	2	79.75	3	39.88	2	73.75
RAI-CAN12-116-XX	116	2	80.00	3	40.00	2	74.00
RAI-CAN12-120-XX	120	2	84.00	3	42.00	3	39.00
RAI-CAN12-128-XX	128	2	92.00	3	46.00	3	43.00
RAI-CAN12-130-XX	130	2	94.00	3	47.00	3	44.00
RAI-CAN12-136.5-XX	136.5	2	100.50	3	50.25	3	47.25
RAI-CAN12-138-XX	138	2	102.00	3	51.00	3	48.00
RAI-CAN12-139-XX	139	2	103.00	3	51.50	3	48.50
RAI-CAN12-140-XX	140	2	104.00	3	52.00	3	49.00
RAI-CAN12-142-XX	142	2	106.00	3	53.00	3	50.00
RAI-CAN12-144-XX	144	2	108.00	3	54.00	4	34.00



16 RAI-CAN01

Canopy 10" x 3'-6" x 6'-9"

SEE AGI MANUFACTURING DRAWINGS FOR SITE SPECIFIC DETAILS

DESCRIPTION

Canopy Site Specific

SPECIFICATIONS

SIGN H: 0'-10"
SIGN W: 6'-9"
OAH:
OAW:
SIGN SF: N/A
TOTAL SF:
ILLUMINATION: Fixtures
AMPS: TBD

SITE SPECIFIC NOTES

See site specific drawings for details.
Length and specifications are site site specific
and must adhere to Engineered drawings.
Survey required prior to manufacturing.

SITE SPECIFIC CANOPY REFERENCE AGI CANOPY DRAWINGS FOR ALL SPECIFICATIONS

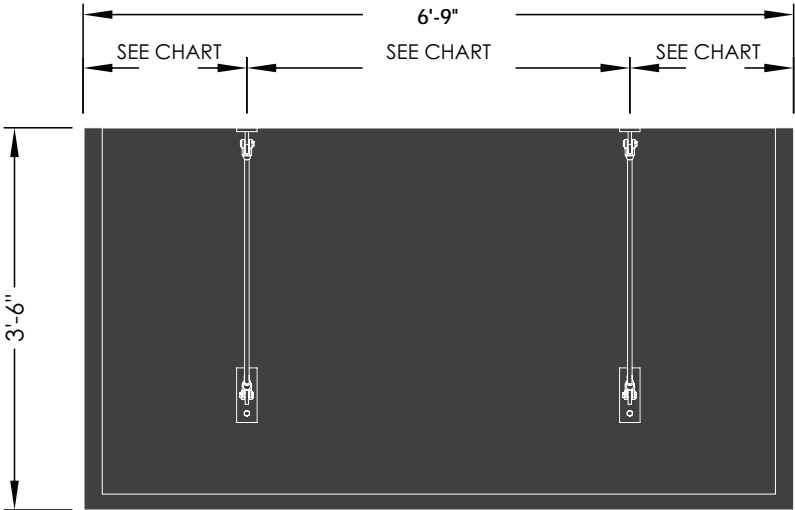

PLAN VIEW

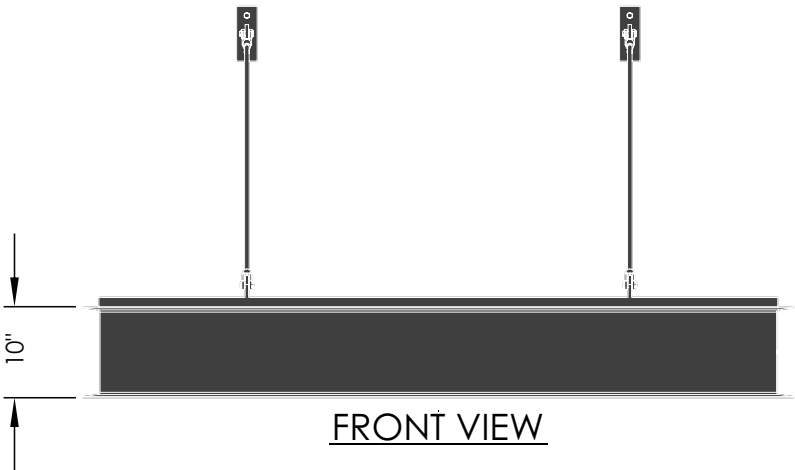

FRONT VIEW

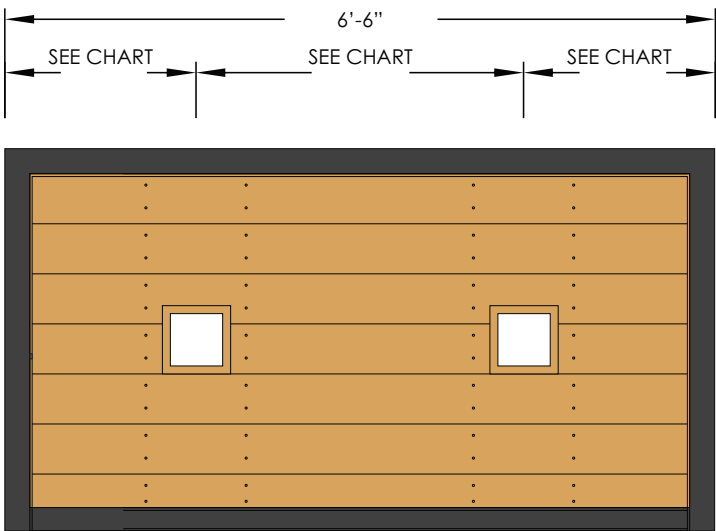

BOTTOM VIEW

PART NUMBER RAI-CAN12-XXX-XX	LENGTH (INCHES)	NUMBER OF TIERODS	CENTER-TO-CENTER TIEROD SPACING (S) (INCHES)	NUMBER OF MOUNTING TUBES (AGI-CAN-TUBES-SUPPORT- XX)	CENTER-TO-CENTER MOUNTING TUBE SPACING (T) (INCHES)	NUMBER OF DOWNLIGHTS	CENTER-TO-CENTER DOWNLIGHT SPACING (L) (INCHES)
RAI-CAN12-56-XX	56	2	20.00	2	20.00	2	14.00
RAI-CAN12-62-XX	62	2	26.00	2	26.00	2	20.00
RAI-CAN12-64-XX	64	2	28.00	2	28.00	2	22.00
RAI-CAN12-66-XX	66	2	30.00	2	30.00	2	24.00
RAI-CAN12-68-XX	68	2	32.00	2	32.00	2	26.00
RAI-CAN12-74-XX	74	2	38.00	2	38.00	2	32.00
RAI-CAN12-78-XX	78	2	42.00	2	42.00	2	36.00
RAI-CAN12-80-XX	80	2	44.00	2	44.00	2	38.00
RAI-CAN12-84-XX	84	2	48.00	2	48.00	2	42.00
RAI-CAN12-98-XX	98	2	62.00	2	62.00	2	56.00
RAI-CAN12-100-XX	100	2	64.00	2	64.00	2	58.00
RAI-CAN12-102-XX	102	2	66.00	2	66.00	2	60.00
RAI-CAN12-104-XX	104	2	68.00	2	68.00	2	62.00
RAI-CAN12-108-XX	108	2	72.00	2	72.00	2	66.00
RAI-CAN12-114-XX	114	2	78.00	2	78.00	2	72.00
RAI-CAN12-115.75-XX	115.75	2	79.75	3	39.88	2	73.75
RAI-CAN12-116-XX	116	2	80.00	3	40.00	2	74.00
RAI-CAN12-120-XX	120	2	84.00	3	42.00	3	39.00
RAI-CAN12-128-XX	128	2	92.00	3	46.00	3	43.00
RAI-CAN12-130-XX	130	2	94.00	3	47.00	3	44.00
RAI-CAN12-136.5-XX	136.5	2	100.50	3	50.25	3	47.25
RAI-CAN12-138-XX	138	2	102.00	3	51.00	3	48.00
RAI-CAN12-139-XX	139	2	103.00	3	51.50	3	48.50
RAI-CAN12-140-XX	140	2	104.00	3	52.00	3	49.00
RAI-CAN12-142-XX	142	2	106.00	3	53.00	3	50.00
RAI-CAN12-144-XX	144	2	108.00	3	54.00	4	34.00



17 RAI-CAN01

Canopy 10" x 3'-6" x 6'-9"

SEE AGI MANUFACTURING DRAWINGS FOR SITE SPECIFIC DETAILS

DESCRIPTION

Canopy Site Specific

SPECIFICATIONS

SIGN H: 0'-10"
SIGN W: 6'-9"
OAH:
OAW:
SIGN SF: N/A
TOTAL SF:
ILLUMINATION: Fixtures
AMPS: TBD

SITE SPECIFIC NOTES

See site specific drawings for details.
Length and specifications are site site specific
and must adhere to Engineered drawings.
Survey required prior to manufacturing.

SITE SPECIFIC CANOPY REFERENCE AGI CANOPY DRAWINGS FOR ALL SPECIFICATIONS

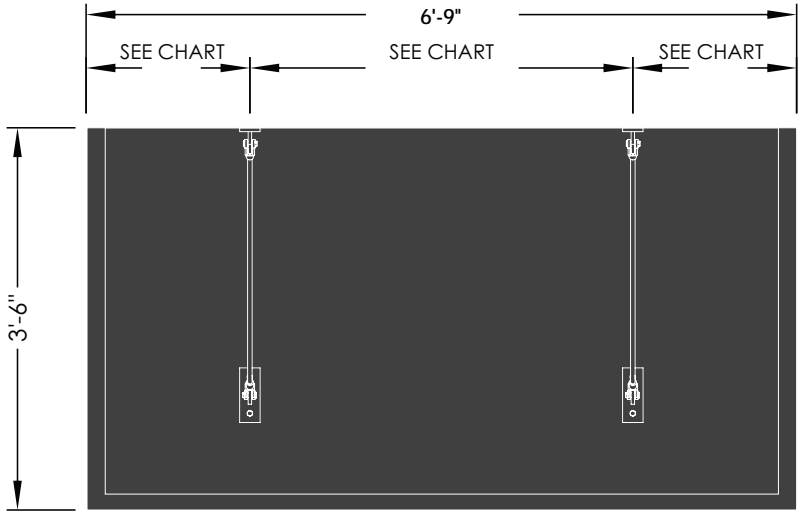

PLAN VIEW

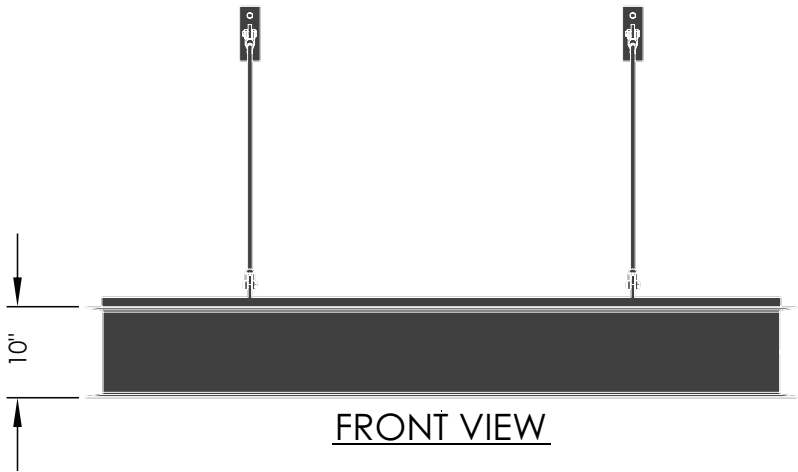

FRONT VIEW

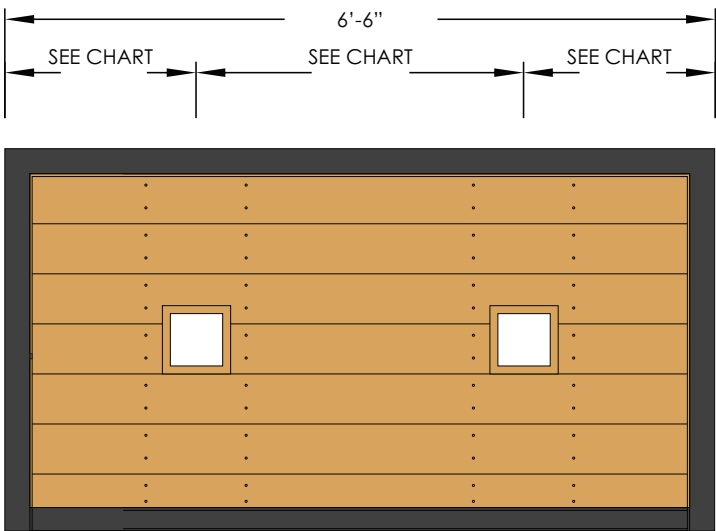

BOTTOM VIEW

PART NUMBER RAI-CAN12-XXX-XX	LENGTH (INCHES)	NUMBER OF TIERODS	CENTER-TO-CENTER TIEROD SPACING (S) (INCHES)	NUMBER OF MOUNTING TUBES (AGI-CAN-TUBES-SUPPORT- XX)	CENTER-TO-CENTER MOUNTING TUBE SPACING (T) (INCHES)	NUMBER OF DOWNLIGHTS	CENTER-TO-CENTER DOWNLIGHT SPACING (L) (INCHES)
RAI-CAN12-56-XX	56	2	20.00	2	20.00	2	14.00
RAI-CAN12-62-XX	62	2	26.00	2	26.00	2	20.00
RAI-CAN12-64-XX	64	2	28.00	2	28.00	2	22.00
RAI-CAN12-66-XX	66	2	30.00	2	30.00	2	24.00
RAI-CAN12-68-XX	68	2	32.00	2	32.00	2	26.00
RAI-CAN12-74-XX	74	2	38.00	2	38.00	2	32.00
RAI-CAN12-78-XX	78	2	42.00	2	42.00	2	36.00
RAI-CAN12-80-XX	80	2	44.00	2	44.00	2	38.00
RAI-CAN12-84-XX	84	2	48.00	2	48.00	2	42.00
RAI-CAN12-98-XX	98	2	62.00	2	62.00	2	56.00
RAI-CAN12-100-XX	100	2	64.00	2	64.00	2	58.00
RAI-CAN12-102-XX	102	2	66.00	2	66.00	2	60.00
RAI-CAN12-104-XX	104	2	68.00	2	68.00	2	62.00
RAI-CAN12-108-XX	108	2	72.00	2	72.00	2	66.00
RAI-CAN12-114-XX	114	2	78.00	2	78.00	2	72.00
RAI-CAN12-115.75-XX	115.75	2	79.75	3	39.88	2	73.75
RAI-CAN12-116-XX	116	2	80.00	3	40.00	2	74.00
RAI-CAN12-120-XX	120	2	84.00	3	42.00	3	39.00
RAI-CAN12-128-XX	128	2	92.00	3	46.00	3	43.00
RAI-CAN12-130-XX	130	2	94.00	3	47.00	3	44.00
RAI-CAN12-136.5-XX	136.5	2	100.50	3	50.25	3	47.25
RAI-CAN12-138-XX	138	2	102.00	3	51.00	3	48.00
RAI-CAN12-139-XX	139	2	103.00	3	51.50	3	48.50
RAI-CAN12-140-XX	140	2	104.00	3	52.00	3	49.00
RAI-CAN12-142-XX	142	2	106.00	3	53.00	3	50.00
RAI-CAN12-144-XX	144	2	108.00	3	54.00	4	34.00



18 RAI-CAN01

Canopy 10" x 3'-6" x 6'-9"

SEE AGI MANUFACTURING DRAWINGS FOR SITE SPECIFIC DETAILS

DESCRIPTION

Canopy Site Specific

SPECIFICATIONS

SIGN H: 0'-10"
SIGN W: 6'-9"
OAH:
OAW:
SIGN SF: N/A
TOTAL SF:
ILLUMINATION: Fixtures
AMPS: TBD

SITE SPECIFIC NOTES

See site specific drawings for details.
Length and specifications are site site specific
and must adhere to Engineered drawings.
Survey required prior to manufacturing.

SITE SPECIFIC CANOPY REFERENCE AGI CANOPY DRAWINGS FOR ALL SPECIFICATIONS

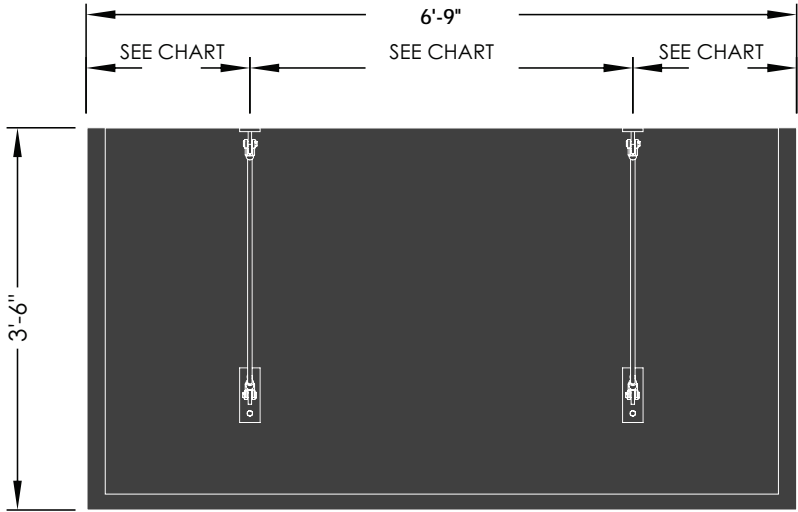

PLAN VIEW

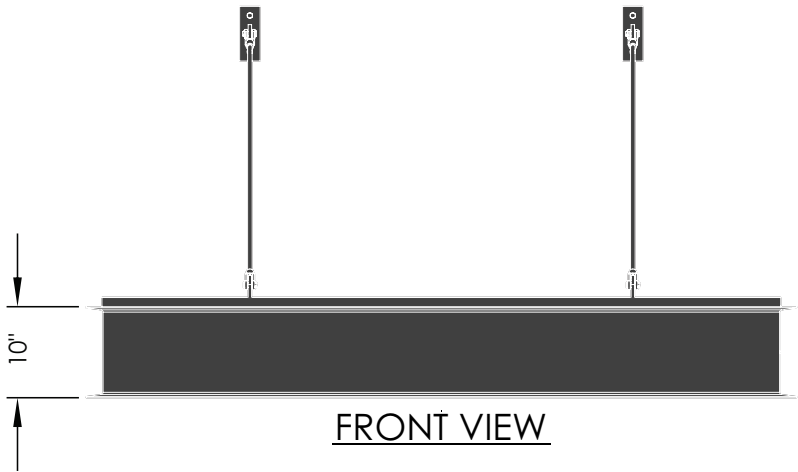

FRONT VIEW

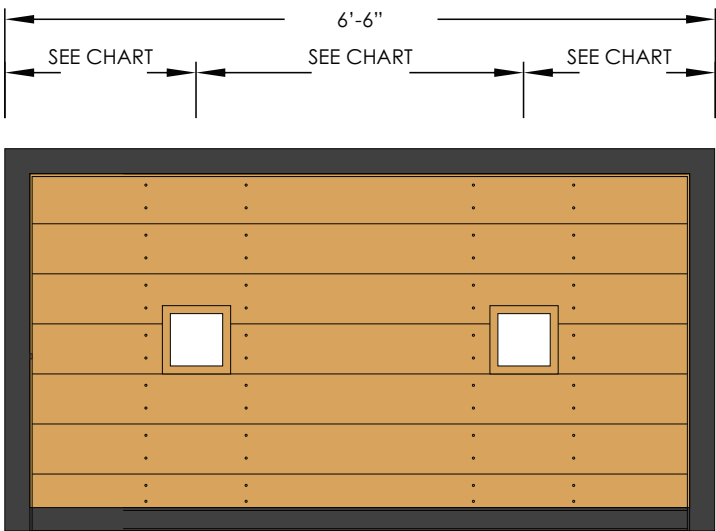

BOTTOM VIEW

PART NUMBER RAI-CAN12-XXX-XX	LENGTH (INCHES)	NUMBER OF TIERODS	CENTER-TO-CENTER TIEROD SPACING (S) (INCHES)	NUMBER OF MOUNTING TUBES (AGI-CAN-TUBES-SUPPORT- XX)	CENTER-TO-CENTER MOUNTING TUBE SPACING (T) (INCHES)	NUMBER OF DOWNLIGHTS	CENTER-TO-CENTER DOWNLIGHT SPACING (L) (INCHES)
RAI-CAN12-56-XX	56	2	20.00	2	20.00	2	14.00
RAI-CAN12-62-XX	62	2	26.00	2	26.00	2	20.00
RAI-CAN12-64-XX	64	2	28.00	2	28.00	2	22.00
RAI-CAN12-66-XX	66	2	30.00	2	30.00	2	24.00
RAI-CAN12-68-XX	68	2	32.00	2	32.00	2	26.00
RAI-CAN12-74-XX	74	2	38.00	2	38.00	2	32.00
RAI-CAN12-78-XX	78	2	42.00	2	42.00	2	36.00
RAI-CAN12-80-XX	80	2	44.00	2	44.00	2	38.00
RAI-CAN12-84-XX	84	2	48.00	2	48.00	2	42.00
RAI-CAN12-98-XX	98	2	62.00	2	62.00	2	56.00
RAI-CAN12-100-XX	100	2	64.00	2	64.00	2	58.00
RAI-CAN12-102-XX	102	2	66.00	2	66.00	2	60.00
RAI-CAN12-104-XX	104	2	68.00	2	68.00	2	62.00
RAI-CAN12-108-XX	108	2	72.00	2	72.00	2	66.00
RAI-CAN12-114-XX	114	2	78.00	2	78.00	2	72.00
RAI-CAN12-115.75-XX	115.75	2	79.75	3	39.88	2	73.75
RAI-CAN12-116-XX	116	2	80.00	3	40.00	2	74.00
RAI-CAN12-120-XX	120	2	84.00	3	42.00	3	39.00
RAI-CAN12-128-XX	128	2	92.00	3	46.00	3	43.00
RAI-CAN12-130-XX	130	2	94.00	3	47.00	3	44.00
RAI-CAN12-136.5-XX	136.5	2	100.50	3	50.25	3	47.25
RAI-CAN12-138-XX	138	2	102.00	3	51.00	3	48.00
RAI-CAN12-139-XX	139	2	103.00	3	51.50	3	48.50
RAI-CAN12-140-XX	140	2	104.00	3	52.00	3	49.00
RAI-CAN12-142-XX	142	2	106.00	3	53.00	3	50.00
RAI-CAN12-144-XX	144	2	108.00	3	54.00	4	34.00

19 RAI-CAN01

Canopy 10" x 3'-6" x 9'-9"

SEE AGI MANUFACTURING DRAWINGS FOR SITE SPECIFIC DETAILS

DESCRIPTION

Canopy Site Specific

SPECIFICATIONS

SIGN H: 0'-10"
SIGN W: 9'-9"
OAH:
OAW:
SIGN SF: N/A
TOTAL SF:
ILLUMINATION: Fixtures
AMPS: TBD

SITE SPECIFIC NOTES

See site specific drawings for details.
Length and specifications are site site specific
and must adhere to Engineered drawings.
Survey required prior to manufacturing.

SITE SPECIFIC CANOPY REFERENCE AGI CANOPY DRAWINGS FOR ALL SPECIFICATIONS

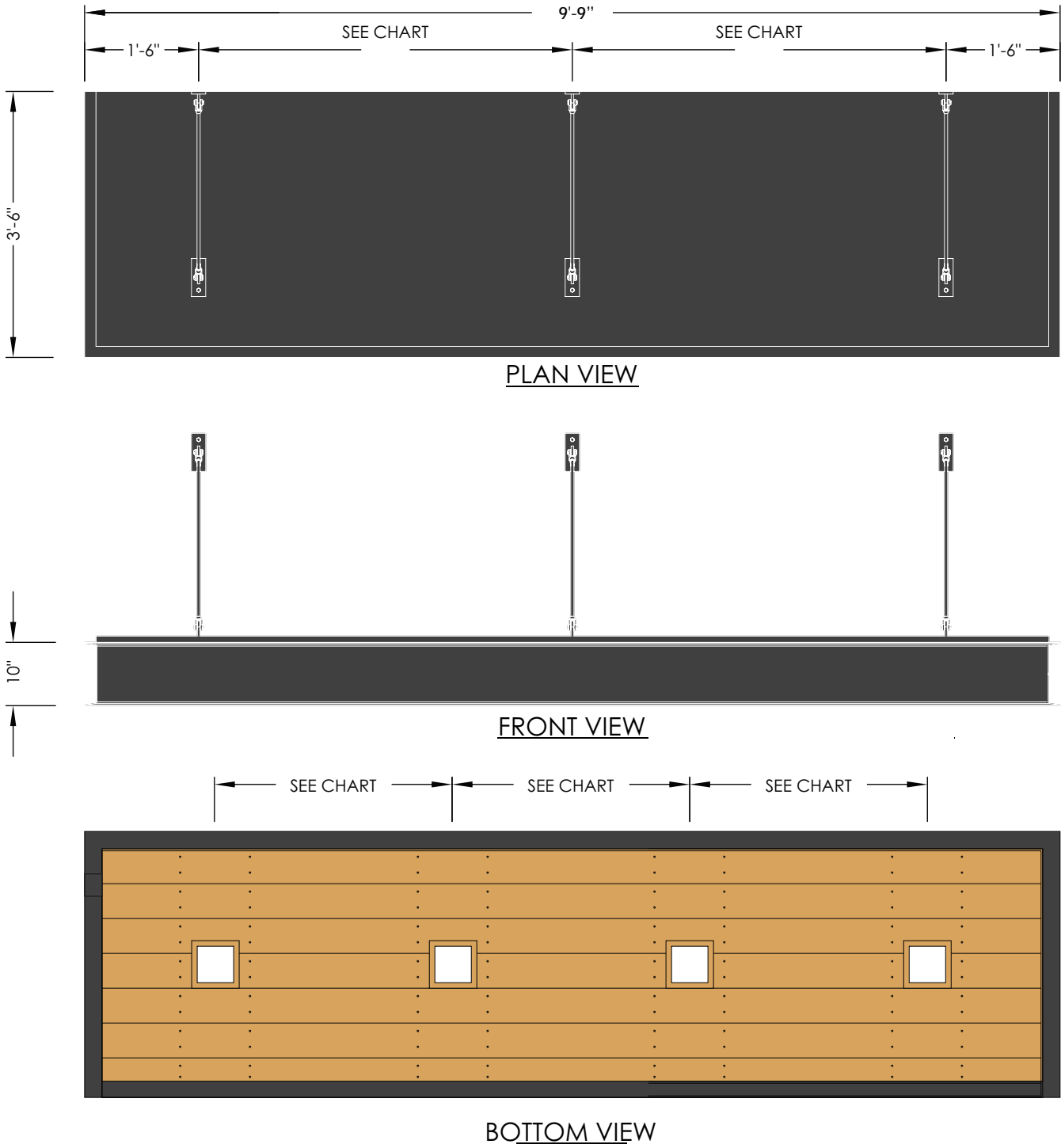

PART NUMBER RAI-CAN12-XXX-XX	LENGTH (INCHES)	NUMBER OF TIER RODS	CENTER-TO-CENTER TIER ROD SPACING (S) (INCHES)	NUMBER OF MOUNTING TUBES (M-CAN-12-SUPPORT- XX)	CENTER-TO-CENTER MOUNTING TUBE SPACING (T) (INCHES)	NUMBER OF DOWNLIGHTS	CENTER-TO-CENTER DOWNLIGHT SPACING (U) (INCHES)
RAI-CAN12-56-XX	56	2	20.00	2	20.00	2	14.00
RAI-CAN12-62-XX	62	2	26.00	2	26.00	2	20.00
RAI-CAN12-64-XX	64	2	28.00	2	28.00	2	22.00
RAI-CAN12-66-XX	66	2	30.00	2	30.00	2	24.00
RAI-CAN12-68-XX	68	2	32.00	2	32.00	2	26.00
RAI-CAN12-74-XX	74	2	38.00	2	38.00	2	32.00
RAI-CAN12-78-XX	78	2	42.00	2	42.00	2	36.00
RAI-CAN12-80-XX	80	2	44.00	2	44.00	2	38.00
RAI-CAN12-84-XX	84	2	48.00	2	48.00	2	42.00
RAI-CAN12-98-XX	98	2	62.00	2	62.00	2	54.00
RAI-CAN12-100-XX	100	2	64.00	2	64.00	2	58.00
RAI-CAN12-102-XX	102	2	66.00	2	66.00	2	60.00
RAI-CAN12-104-XX	104	2	68.00	2	68.00	2	62.00
RAI-CAN12-108-XX	108	2	72.00	2	72.00	2	66.00
RAI-CAN12-114-XX	114	2	78.00	2	78.00	2	72.00
RAI-CAN12-115.75-XX	115.75	2	79.75	3	39.88	2	73.75
RAI-CAN12-116-XX	116	2	80.00	3	40.00	2	74.00
RAI-CAN12-120-XX	120	2	84.00	3	42.00	3	39.00
RAI-CAN12-128-XX	128	2	92.00	3	46.00	3	43.00
RAI-CAN12-130-XX	130	2	94.00	3	47.00	3	44.00
RAI-CAN12-136.5-XX	136.5	2	100.50	3	50.25	3	47.25
RAI-CAN12-138-XX	138	2	102.00	3	51.00	3	48.00
RAI-CAN12-139-XX	139	2	103.00	3	51.50	3	48.50
RAI-CAN12-140-XX	140	2	104.00	3	52.00	3	49.00
RAI-CAN12-142-XX	142	2	106.00	3	53.00	3	50.00
RAI-CAN12-144-XX	144	2	108.00	3	54.00	4	34.00
RAI-CAN12-147-XX	147	3	55.50	3	55.50	4	35.00
RAI-CAN12-150-XX	150	3	57.00	3	57.00	4	36.00
RAI-CAN12-151.5-XX	151.5	3	57.75	3	57.75	4	36.50
RAI-CAN12-152-XX	152	3	58.00	3	58.00	4	36.67
RAI-CAN12-152.5-XX	152.5	3	58.25	3	58.25	4	36.83
RAI-CAN12-153-XX	153	3	58.50	3	58.50	4	37.00
RAI-CAN12-154-XX	154	3	59.00	3	59.00	4	37.33
RAI-CAN12-168-XX	168	3	66.00	3	66.00	4	42.00



Contact Information:

2655 International Parkway
Virginia Beach, VA 23452
757.427.1900
Toll Free: 800.877.7868
www.AGI.net

*We look forward to
working with you!*

