

veritas  
architecture + design

707 n. 6th street  
kansas city, ks 66101  
www.veritas-ad.com  
913.308.1460

consulting engineer:

7 BREW DRIVE THRU - HOMEWOOD - HALSTED

WHO BREW, LLC

17855 South Halsted Street, Homewood, Illinois 60430

REVISIONS  
No. Description Date

sheet issue date:  
4/13/26

project no.:  
23.43.61

sheet contents:  
FLOOR PLAN

sheet no.:

A1.1

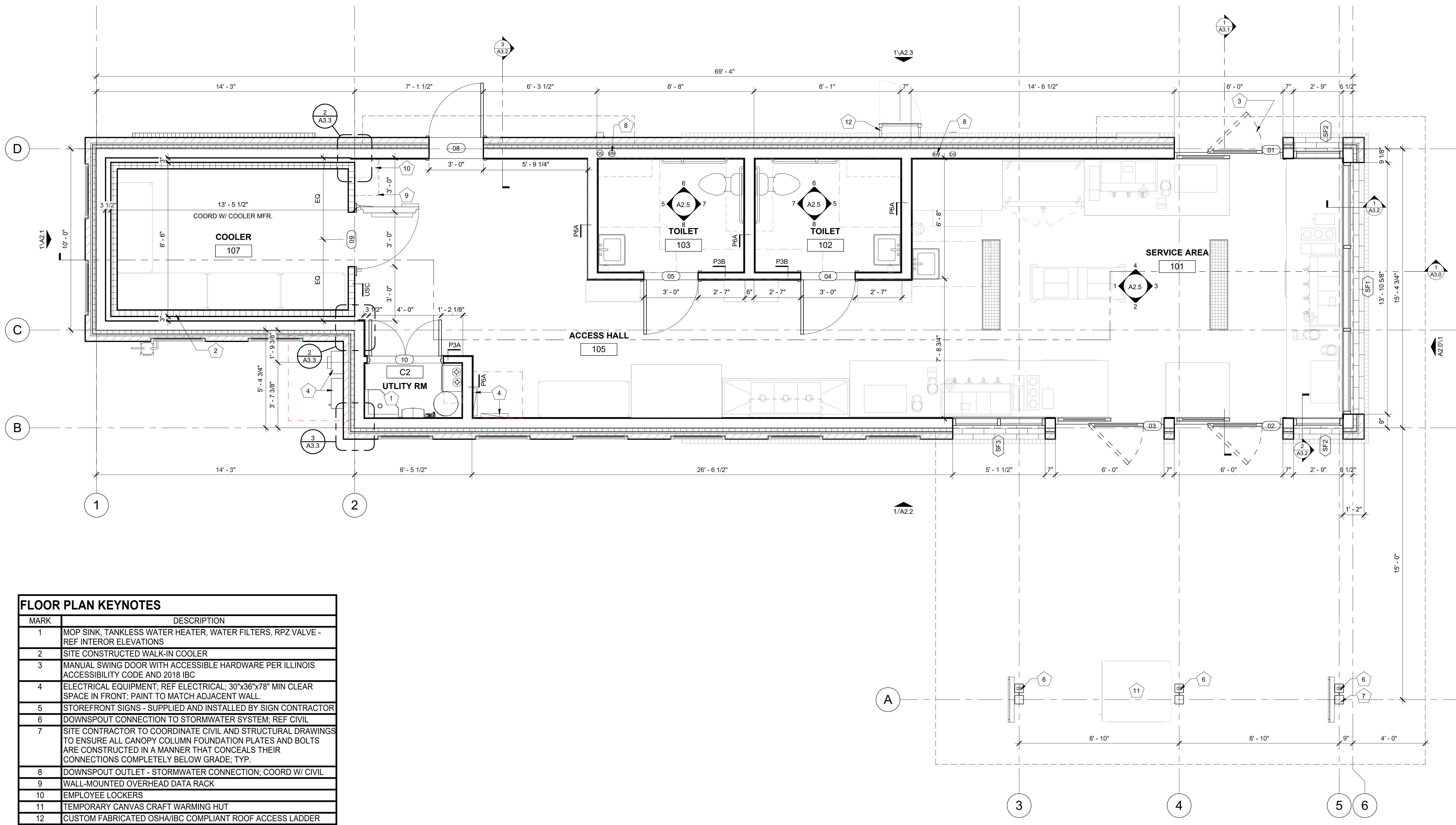

MARK	DESCRIPTION
1	MOP SINK, TANKLESS WATER HEATER, WATER FILTERS, RPZ VALVE - REF INTERIOR ELEVATIONS
2	SITE CONSTRUCTED WALK-IN COOLER
3	MANUAL SWING DOOR WITH ACCESSIBLE HARDWARE PER ILLINOIS ACCESSIBILITY CODE AND 2018 IBC
4	ELECTRICAL EQUIPMENT; REF ELECTRICAL; 30"x36"x78" MIN CLEAR SPACE IN FRONT; PAINT TO MATCH ADJACENT WALL.
5	STOREFRONT SIGNS - SUPPLIED AND INSTALLED BY SIGN CONTRACTOR
6	DOWNSPOUT CONNECTION TO STORMWATER SYSTEM; REF CIVIL
7	SITE CONTRACTOR TO COORDINATE CIVIL AND STRUCTURAL DRAWINGS TO ENSURE ALL CANOPY COLUMN FOUNDATION PLATES AND BOLTS ARE CONSTRUCTED IN A MANNER THAT CONCEALS THEIR CONNECTIONS COMPLETELY BELOW GRADE; TYP.
8	DOWNSPOUT OUTLET - STORMWATER CONNECTION; COORD W/ CIVIL
9	WALL-MOUNTED OVERHEAD DATA RACK
10	EMPLOYEE LOCKERS
11	TEMPORARY CANVAS CRAFT WARMING HUT
12	CUSTOM FABRICATED OSHA/IBC COMPLIANT ROOF ACCESS LADDER

**1 FLOOR PLAN**  
3/8" = 1'-0"

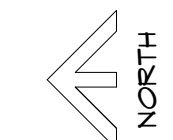

5/20/2026 5:14:32 PM C:\Users\sam\Documents\23.43.61\_Homewood IL - Halsted\_Entitlement\_R24\_sam6QWCY.rvt

This drawing is an instrument of service and, as such, shall remain the property of Veritas Architecture and Design LLC. Unauthorised use or reproduction without permission is prohibited. This document is for use in connection with the specified project and shall not be used for other locations. © 2023

7 Brew Template V3.0  
2022-11-20\_LAYOUT V04

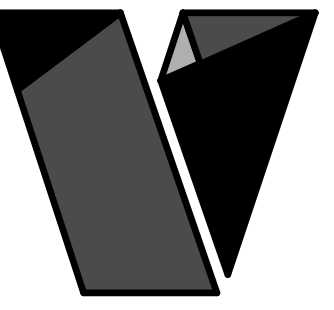

veritas  
architecture + design

707 n. 6th street  
kansas city, ks 66101  
www.veritas-ad.com  
913.308.1460

consulting engineer:

7 BREW DRIVE THRU - HOMEWOOD - HALSTED

WHO BREW, LLC

17855 South Halsted Street, Homewood, Illinois 60430

REVISIONS  
No. Description Date

sheet issue date:  
4/13/26  
project no.:  
23.43.61

sheet contents:  
ROOF PLAN

sheet no.:

A1.6

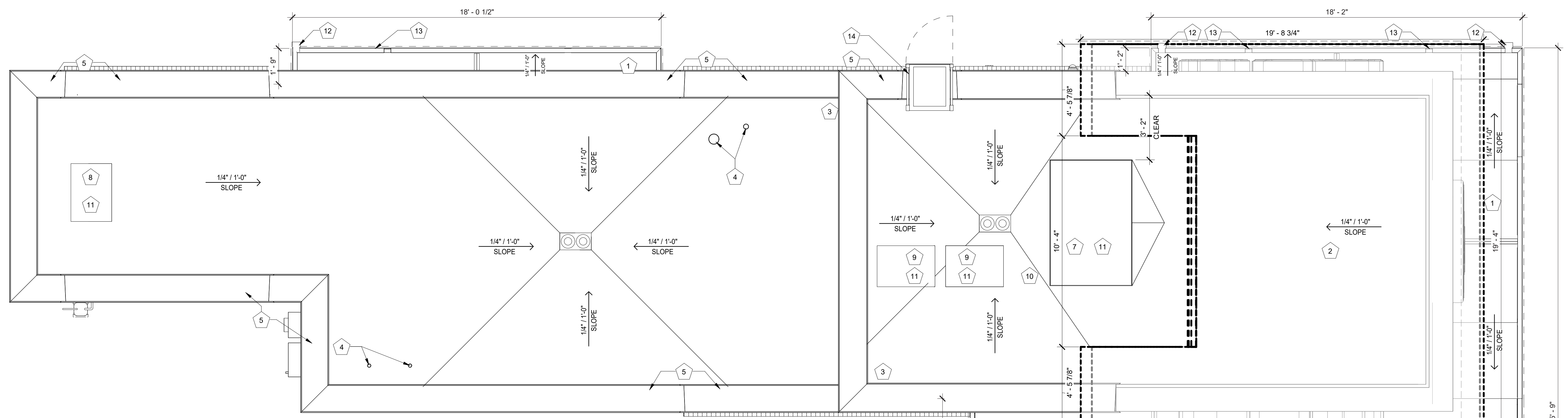

MARK	DESCRIPTION
1	CANOPY W/ TPO ROOFING ON ROOF SHEATHING PER STRUCT ON BUILT-UP 2x CRICKET FRAMING; REF CANOPY SHOP DRAWINGS
2	STANDING SEAM CURVED METAL ROOF ON #15 FELT ON PLYWOOD ROOF SHEATHING
3	30 YEAR WARRENTY TPO ROOFING ON ROOF SHEATHING (PER STRUCT) ON BUILT-UP 2x CRICKET FRAMING
4	VARIOUS ROOF PENETRATIONS REQUIRED FOR VENTING AND MISC. REF MEP FOR REQUIRED ROOF PENETRATIONS AND LOCATIONS
5	BRAKE METAL CAP; REF ELEVATIONS
6	ROOF DRAIN WITHIN STRUCTURAL COLUMN; CONNECT TO STORMWATER COLLECTION SYSTEM; REF CIVIL
7	HVAC EQUIPMENT
8	WALK-IN COOLER CONDENSER; COORD W/ MANUF
9	ICE MACHINE CONDENSERS; SITE CONTRACTOR TO DETERMINE FINAL LOCATION
10	WALKING PADS PER IBC
11	CONTRACTOR TO PROVIDE CRICKETS AS REQ. AROUND MECHANICAL UNITS
12	OPEN TOP SCUPPER PER TPO MANUF INSTALLATION INSTRUCT; 4" MIN WIDTH & PROVIDE MIN 3" OVERHANG W/ SHARP EDGE
13	LOCATION OF OVERFLOW CUTOUT; COPING DROPPED 1.5" LOWER FOR 4" AT THIS LOCATION FOR OVERFLOW
14	CUSTOM FABRICATED OSHA/IBC COMPLIANT ROOF ACCESS LADDER

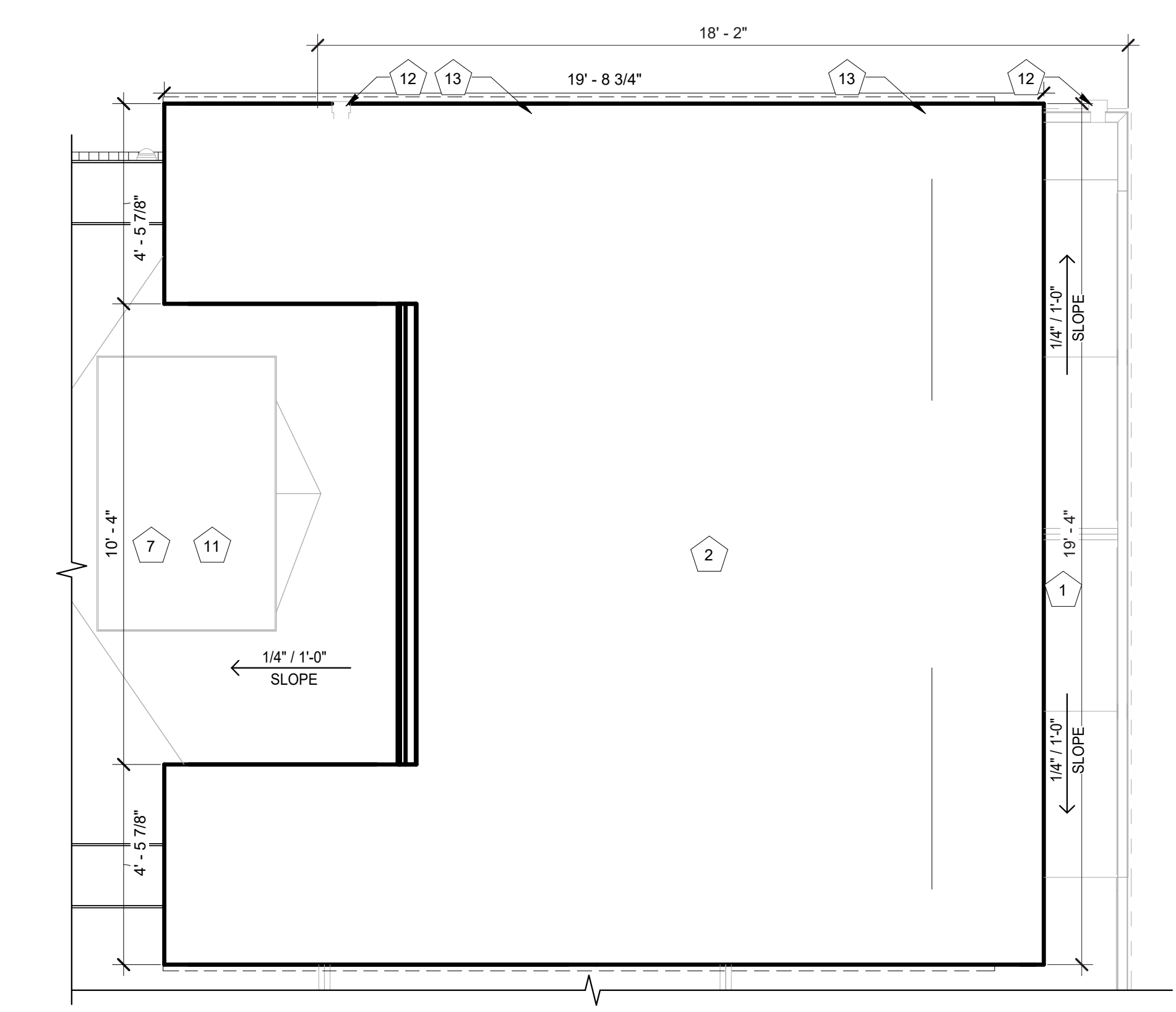

**2** MUFFIN TOP ROOF PLAN  
3/8" = 1'-0"

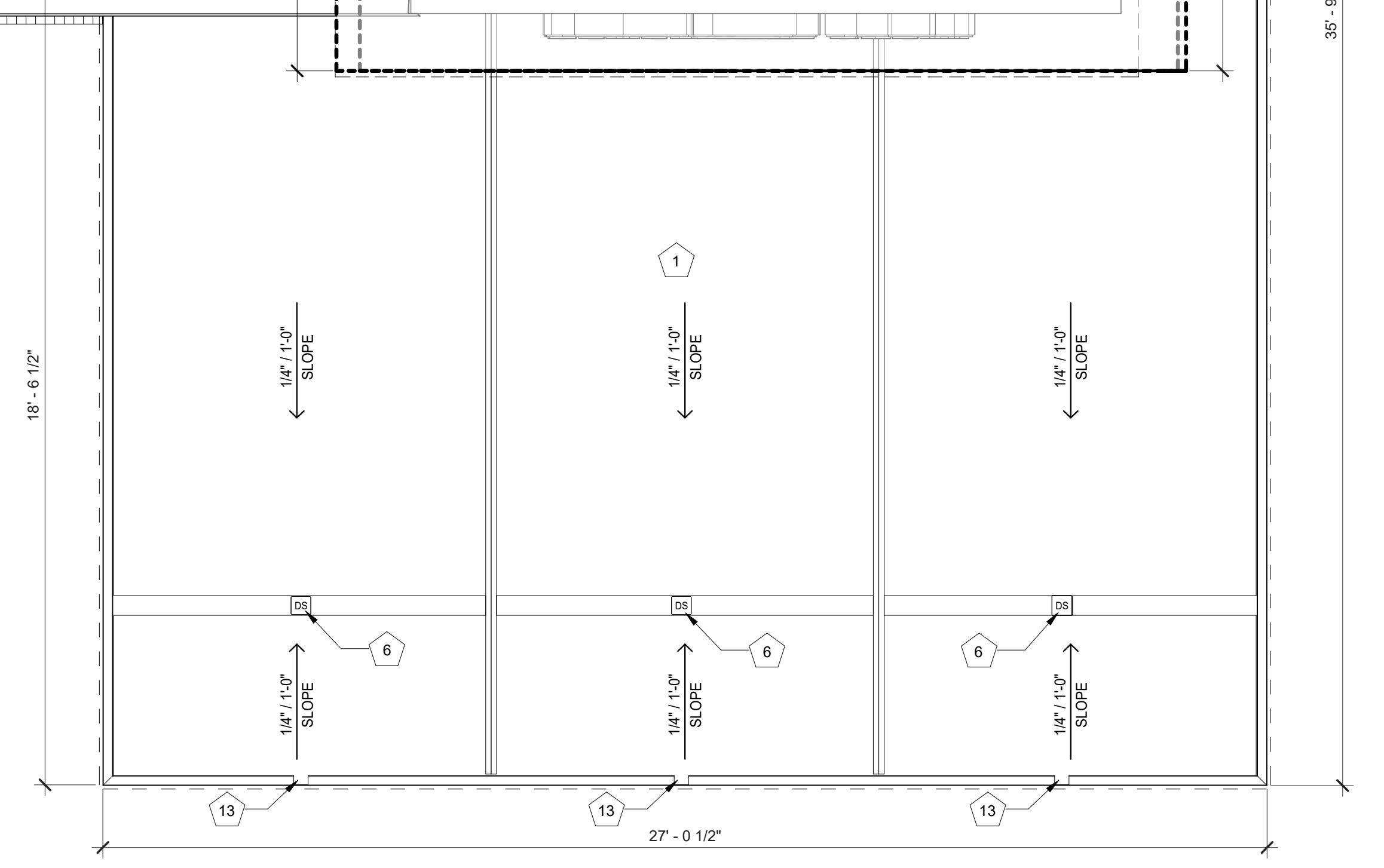

**1** ROOF PLAN  
3/8" = 1'-0"



5/20/2026 5:14:33 PM C:\Users\sam\Documents\23.43.61\_Homewood IL- Halsted\_Entitlement\_R24\_sam6QWICY.rvt  
7 Brew Template V2.0  
This drawing is an instrument of service and, as such, shall remain the property of Veritas Architecture and Design LLC. Unauthorised use or reproduction without permission is prohibited. This document is for use in connection with the specified project and shall not be used for other locations. © 2023

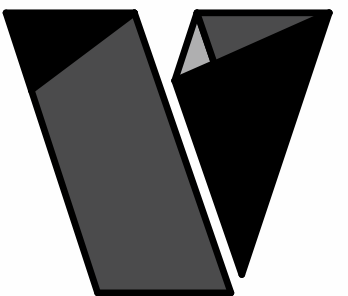

veritas  
architecture + design

707 n. 6th street  
kansas city, ks 66101  
www.veritas-ad.com  
913.308.1460

consulting engineer:

7 BREW DRIVE THRU - HOMEWOOD - HALSTED

WHO BREW, LLC

17855 South Halsted Street, Homewood, Illinois 60430

REVISIONS  
No. Description Date

sheet issue date:  
4/13/26  
project no.:  
23.43.61

sheet contents:  
EXTERIOR ELEVATIONS

sheet no.:  
A2.0

EXTERIOR ELEVATION MATERIALS LEGEND	
MARK	DESCRIPTION
A	ARCHITECTURAL CEMENT BOARD SIDING (BRK-2)
B	ARCHITECTURAL CEMENT BOARD SIDING (BRK-1)
C	BRAKE METAL FASCIA (MP-2)
D	SOFFIT PANELS (MP-2)
E	STANDING SEAM ROOF PANELS (MP-2)
F	METAL BRAKE CAP (MP-3)
G	VERTICAL METAL SIDING (MP-1)
H	SPANDREL GLAZING

EXTERIOR ELEVATION KEYNOTES	
MARK	DESCRIPTION
1	SITE BUILT CANOPY; REF STRUCTURAL
2	SURFACE-MOUNTED SHIELDED LED NEON FLEX LIGHTING AS INDICATED (SHOWN DASHED), TYP: REF ELECTRICAL
3	MOUNTED SPEAKER SYSTEM; REF SYSTEMS PLAN
4	CANOPY HEATER
5	ADDRESS NUMBERS TO BE 8" TALL x 2" BRUSH STROKE
6	FROST-PROOF FLUSH HOSE BIB
7	EXTERIOR WEATHER-PROOF OUTLET; REF ELECTRICAL
8	KNOX BOX
9	OUTLINE OF MECHANICAL UNIT BEYOND
10	DISPLAYS2GO MODEL: LEDOD2436 SILVER FRAME SURFACE-MOUNTED LIGHTED SIGN BOX
11	ROUND STOREFRONT SIGN; SUPPLIED AND INSTALLED BY SIGN CONTRACTOR
12	1/4" THICK ACRYLIC SIGNAGE APPLIED TO SIDING WITH VH DOUBLE SIDE TAPE
13	ILLUMINATED STOREFRONT SIGNAGE BY SIGN CONTRACTOR
14	EXTERIOR SECURITY LIGHT
15	PAINTED STRUCTURAL CANOPY COLUMN; REF CIVIL
16	GAS METER, PAINTED TO MATCH BUILDING; REF PLUMBING
17	PAINTED STRUCTURAL CANOPY COLUMN; RAINWATER DOWNSPOUT WITHIN; CONNECT BASE OF CANOPY COLUMN DOWNSPOUT TO STORMWATER MANAGEMENT SYSTEM; REF CIVIL
19	DOWNSPOUT OUTLET; CONNECT TO SUBGRADE STORMWATER CONNECTION; REF CIVIL
20	TEMPORARY CANVAS CRAFT WARMING HUT
21	CUSTOM FABRICATED OSHA/IBC COMPLIANT ROOF ACCESS LADDER
22	GUTTER AND DOWNSPOUT
23	DAYLIGHT ROOF OVERFLOW DRAIN; TRIM WITH BRASS LAMBS TONGUE

EXTERIOR ELEVATION COOLER GLAZING SUMMARY		
SOUTH ELEVATION - 715F TOTAL MAIN LEVEL FACADE AREA BETWEEN 2'-6" AND 7'-0" (100%)		
MATERIAL	MAX % / SF	PROPOSED % / SF
GLASS	MIN 30 % / 215F	PROPOSED 88 % / 635F



**1 EXTERIOR ELEVATION - SOUTH**  
3/8" = 1'-0"

5/20/2026 5:14:48 PM C:\Users\sam\Documents\23.43.61\_Homewood IL- Halsted\_Entitlement\_R24\_sam6QWCY.rvt

This drawing is an instrument of service and, as such, shall remain the property of Veritas Architecture and Design LLC. Unauthorised use or reproduction without permission is prohibited. This document is for use in connection with the specified project and shall not be used for other locations. © 2023

7 Brew Template V2.0

EXTERIOR ELEVATION MATERIALS LEGEND	
MARK	DESCRIPTION
A	ARCHITECTURAL CEMENT BOARD SIDING (BRK-2)
B	ARCHITECTURAL CEMENT BOARD SIDING (BRK-1)
C	BRAKE METAL FASCIA (MP-2)
D	SOFFIT PANELS (MP-2)
E	STANDING SEAM ROOF PANELS (MP-2)
F	METAL BRAKE CAP (MP-3)
G	VERTICAL METAL SIDING (MP-1)
H	SPANDREL GLAZING

EXTERIOR ELEVATION KEYNOTES	
MARK	DESCRIPTION
1	SITE BUILT CANOPY; REF STRUCTURAL
2	SURFACE-MOUNTED SHIELDED LED NEON FLEX LIGHTING AS INDICATED (SHOWN DASHED), TYP; REF ELECTRICAL
3	MOUNTED SPEAKER SYSTEM; REF SYSTEMS PLAN
4	CANOPY HEATER
5	ADDRESS NUMBERS TO BE 8" TALL x 2" BRUSH STROKE
6	FROST-PROOF FLUSH HOSE BIB
7	EXTERIOR WEATHER-PROOF OUTLET; REF ELECTRICAL
8	KNOX BOX
9	OUTLINE OF MECHANICAL UNIT BEYOND
10	DISPLAYS2GO MODEL: LEDOD2436 SILVER FRAME SURFACE-MOUNTED LIGHTED SIGN BOX
11	ROUND STOREFRONT SIGN; SUPPLIED AND INSTALLED BY SIGN CONTRACTOR
12	1/4" THICK ACRYLIC SIGNAGE APPLIED TO SIDING WITH VH DOUBLE SIDE TAPE
13	ILLUMINATED STOREFRONT SIGNAGE BY SIGN CONTRACTOR
14	EXTERIOR SECURITY LIGHT
15	PAINTED STRUCTURAL CANOPY COLUMN; REF CIVIL
16	GAS METER, PAINTED TO MATCH BUILDING; REF PLUMBING
17	PAINTED STRUCTURAL CANOPY COLUMN; RAINWATER DOWNSPOUT WITHIN; CONNECT BASE OF CANOPY COLUMN DOWNSPOUT TO STORMWATER MANAGEMENT SYSTEM; REF CIVIL
19	DOWNSPOUT OUTLET; CONNECT TO SUBGRADE STORMWATER CONNECTION; REF CIVIL
20	TEMPORARY CANVAS CRAFT WARMING HUT
21	CUSTOM FABRICATED OSHA/IBC COMPLIANT ROOF ACCESS LADDER
22	GUTTER AND DOWNSPOUT
23	DAYLIGHT ROOF OVERFLOW DRAIN; TRIM WITH BRASS LAMBS TONGUE

EXTERIOR ELEVATION COOLER GLAZING SUMMARY		
NORTH ELEVATION - 715F TOTAL MAIN LEVEL FAÇADE AREA BETWEEN 2'-6" AND 7'-0" (100%)		
MATERIAL	MAX % / SF	PROPOSED % / SF
GLASS	MIN 30 % / 215F	PROPOSED 42 % / 305F



**1 EXTERIOR ELEVATION - NORTH**  
3/8" = 1'-0"

REVISIONS		
No.	Description	Date

sheet issue date:  
4/13/26

project no.:  
23.43.61

sheet contents:  
EXTERIOR ELEVATIONS

sheet no.:

A2.1

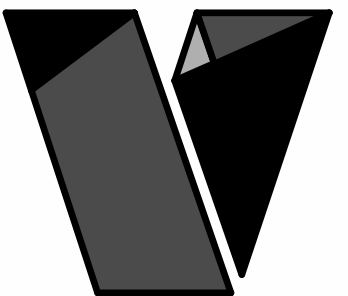

veritas  
architecture + design

707 n. 6th street  
kansas city, ks 66101  
www.veritas-ad.com  
913.308.1460

consulting engineer:

7 BREW DRIVE THRU - HOMEWOOD - HALSTED

WHO BREW, LLC  
17855 South Halsted Street, Homewood, Illinois 60430

REVISIONS  
No. Description Date

sheet issue date:  
4/13/26  
project no.:  
23.43.61

sheet contents:  
EXTERIOR ELEVATIONS

sheet no.:  
A2.2

EXTERIOR ELEVATION MATERIALS LEGEND	
MARK	DESCRIPTION
A	ARCHITECTURAL CEMENT BOARD SIDING (BRK-2)
B	ARCHITECTURAL CEMENT BOARD SIDING (BRK-1)
C	BRAKE METAL FASCIA (MP-2)
D	SOFFIT PANELS (MP-2)
E	STANDING SEAM ROOF PANELS (MP-2)
F	METAL BRAKE CAP (MP-3)
G	VERTICAL METAL SIDING (MP-1)
H	SPANDREL GLAZING

EXTERIOR ELEVATION KEYNOTES	
MARK	DESCRIPTION
1	SITE BUILT CANOPY; REF STRUCTURAL
2	SURFACE-MOUNTED SHIELDED LED NEON FLEX LIGHTING AS INDICATED (SHOWN DASHED), TYP; REF ELECTRICAL
3	MOUNTED SPEAKER SYSTEM; REF SYSTEMS PLAN
4	CANOPY HEATER
5	ADDRESS NUMBERS TO BE 8" TALL x 2" BRUSH STROKE
6	FROST-PROOF FLUSH HOSE BIB
7	EXTERIOR WEATHER-PROOF OUTLET; REF ELECTRICAL
8	KNOX BOX
9	OUTLINE OF MECHANICAL UNIT BEYOND
10	DISPLAYS2GO MODEL: LEDOD2436 SILVER FRAME SURFACE-MOUNTED LIGHTED SIGN BOX
11	ROUND STOREFRONT SIGN; SUPPLIED AND INSTALLED BY SIGN CONTRACTOR
12	1/4" THICK ACRYLIC SIGNAGE APPLIED TO SIDING WITH VH DOUBLE SIDE TAPE
13	ILLUMINATED STOREFRONT SIGNAGE BY SIGN CONTRACTOR
14	EXTERIOR SECURITY LIGHT
15	PAINTED STRUCTURAL CANOPY COLUMN; REF CIVIL
16	GAS METER, PAINTED TO MATCH BUILDING; REF PLUMBING
17	PAINTED STRUCTURAL CANOPY COLUMN; RAINWATER DOWNSPOUT WITHIN; CONNECT BASE OF CANOPY COLUMN DOWNSPOUT TO STORMWATER MANAGEMENT SYSTEM; REF CIVIL
19	DOWNSPOUT OUTLET; CONNECT TO SUBGRADE STORMWATER CONNECTION; REF CIVIL
20	TEMPORARY CANVAS CRAFT WARMING HUT
21	CUSTOM FABRICATED OSHA/IBC COMPLIANT ROOF ACCESS LADDER
22	GUTTER AND DOWNSPOUT
23	DAYLIGHT ROOF OVERFLOW DRAIN; TRIM WITH BRASS LAMBS TONGUE

EXTERIOR ELEVATION COOLER GLAZING SUMMARY		
WEST ELEVATION - 3145F TOTAL MAIN LEVEL FACADE AREA BETWEEN 2'-6" AND 7'-0" (100%)		
MATERIAL	MAX % / SF	PROPOSED % / SF
GLASS	MIN 60 % / 1885F	PROPOSED 64 % / 2045F

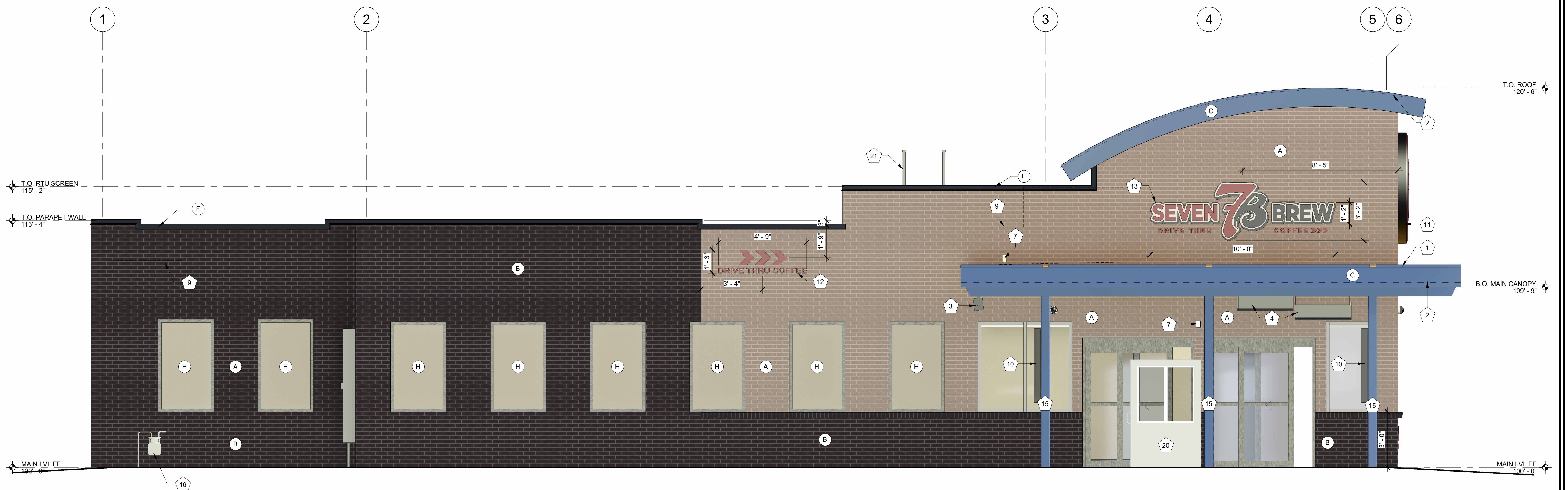

**1** EXTERIOR ELEVATION - WEST  
3/8" = 1'-0"

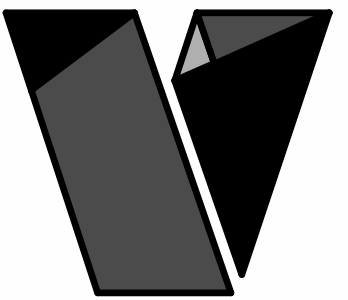

veritas  
architecture + design

707 n. 6th street  
kansas city, ks 66101  
www.veritas-ad.com  
913.308.1460

consulting engineer:

7 BREW DRIVE THRU - HOMEWOOD - HALSTED

WHO BREW, LLC

17855 South Halsted Street, Homewood, Illinois 60430

REVISIONS  
No. Description Date

sheet issue date:  
4/13/26

project no.:  
23.43.61

sheet contents:  
EXTERIOR ELEVATIONS

sheet no.:

A2.3

### EXTERIOR ELEVATION MATERIALS LEGEND

MARK	DESCRIPTION
A	ARCHITECTURAL CEMENT BOARD SIDING (BRK-2)
B	ARCHITECTURAL CEMENT BOARD SIDING (BRK-1)
C	BRAKE METAL FASCIA (MP-2)
D	SOFFIT PANELS (MP-2)
E	STANDING SEAM ROOF PANELS (MP-2)
F	METAL BRAKE CAP (MP-3)
G	VERTICAL METAL SIDING (MP-1)
H	SPANDREL GLAZING

### EXTERIOR ELEVATION KEYNOTES

MARK	DESCRIPTION
1	SITE BUILT CANOPY; REF STRUCTURAL
2	SURFACE-MOUNTED SHIELDED LED NEON FLEX LIGHTING AS INDICATED (SHOWN DASHED), TYP; REF ELECTRICAL
3	MOUNTED SPEAKER SYSTEM; REF SYSTEMS PLAN
4	CANOPY HEATER
5	ADDRESS NUMBERS TO BE 8" TALL x 2" BRUSH STROKE
6	FROST-PROOF FLUSH HOSE BIB
7	EXTERIOR WEATHER-PROOF OUTLET; REF ELECTRICAL
8	KNOX BOX
9	OUTLINE OF MECHANICAL UNIT BEYOND
10	DISPLAYS2GO MODEL: LEDOD2436 SILVER FRAME SURFACE-MOUNTED LIGHTED SIGN BOX
11	ROUND STOREFRONT SIGN; SUPPLIED AND INSTALLED BY SIGN CONTRACTOR
12	1/4" THICK ACRYLIC SIGNAGE APPLIED TO SIDING WITH VH DOUBLE SIDE TAPE
13	ILLUMINATED STOREFRONT SIGNAGE BY SIGN CONTRACTOR
14	EXTERIOR SECURITY LIGHT
15	PAINTED STRUCTURAL CANOPY COLUMN; REF CIVIL
16	GAS METER, PAINTED TO MATCH BUILDING; REF PLUMBING
17	PAINTED STRUCTURAL CANOPY COLUMN; RAINWATER DOWNSPOUT WITHIN; CONNECT BASE OF CANOPY COLUMN DOWNSPOUT TO STORMWATER MANAGEMENT SYSTEM; REF CIVIL
19	DOWNSPOUT OUTLET; CONNECT TO SUBGRADE STORMWATER CONNECTION; REF CIVIL
20	TEMPORARY CANVAS CRAFT WARMING HUT
21	CUSTOM FABRICATED OSHA/IBC COMPLIANT ROOF ACCESS LADDER
22	GUTTER AND DOWNSPOUT
23	DAYLIGHT ROOF OVERFLOW DRAIN; TRIM WITH BRASS LAMBS TONGUE

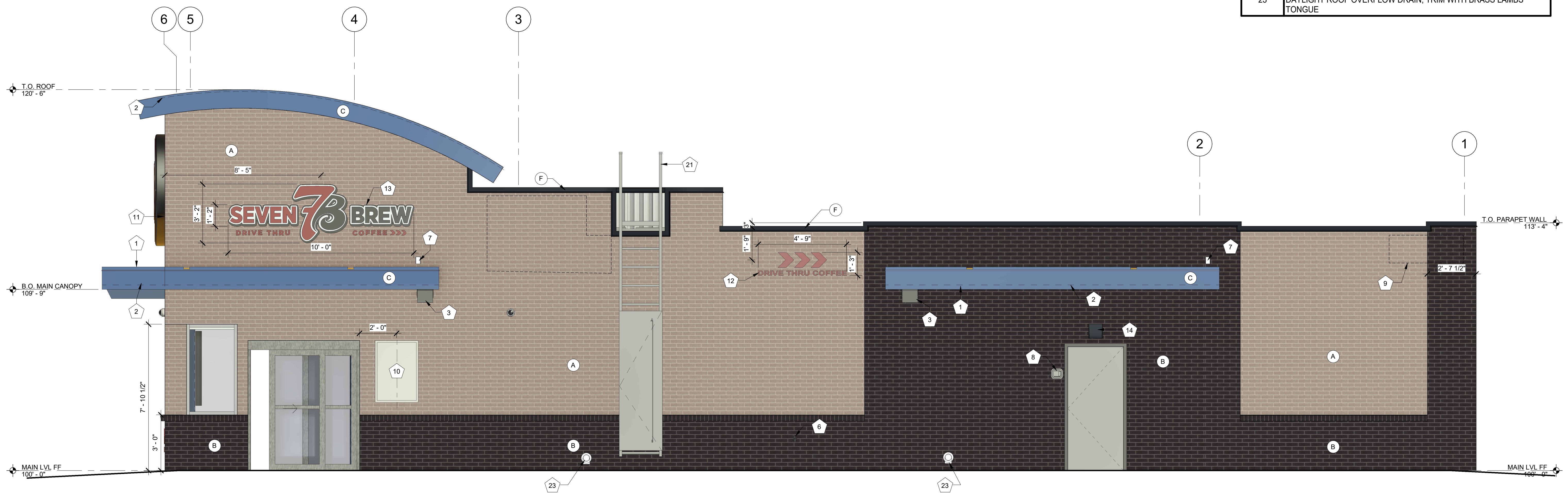

**1 EXTERIOR ELEVATION - EAST**  
3/8" = 1'-0"

5/20/2026 5:15:28 PM C:\Users\sam\Documents\23.43.61\_Homewood IL- Halsted\_Entitlement\_R24\_sam6QWCY.rvt

This drawing is an instrument of service and, as such, shall remain the property of Veritas Architecture and Design LLC. Unauthorised use or reproduction without permission is prohibited. This document is for use in connection with the specified project and shall not be used for other locations. © 2023

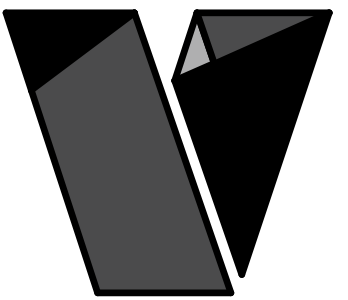

veritas  
architecture + design

707 n. 6th street  
kansas city, ks 66101  
www.veritas-ad.com  
913.308.1460

consulting engineer:

7 BREW DRIVE THRU - HOMEWOOD - HALSTED

WHO BREW, LLC

17855 South Halsted Street, Homewood, Illinois 60430

REVISIONS  
No. Description Date

sheet issue date:  
4/13/26  
project no.:  
23.43.61

sheet contents:  
BUILDING SECTION

sheet no.:  
A3.0

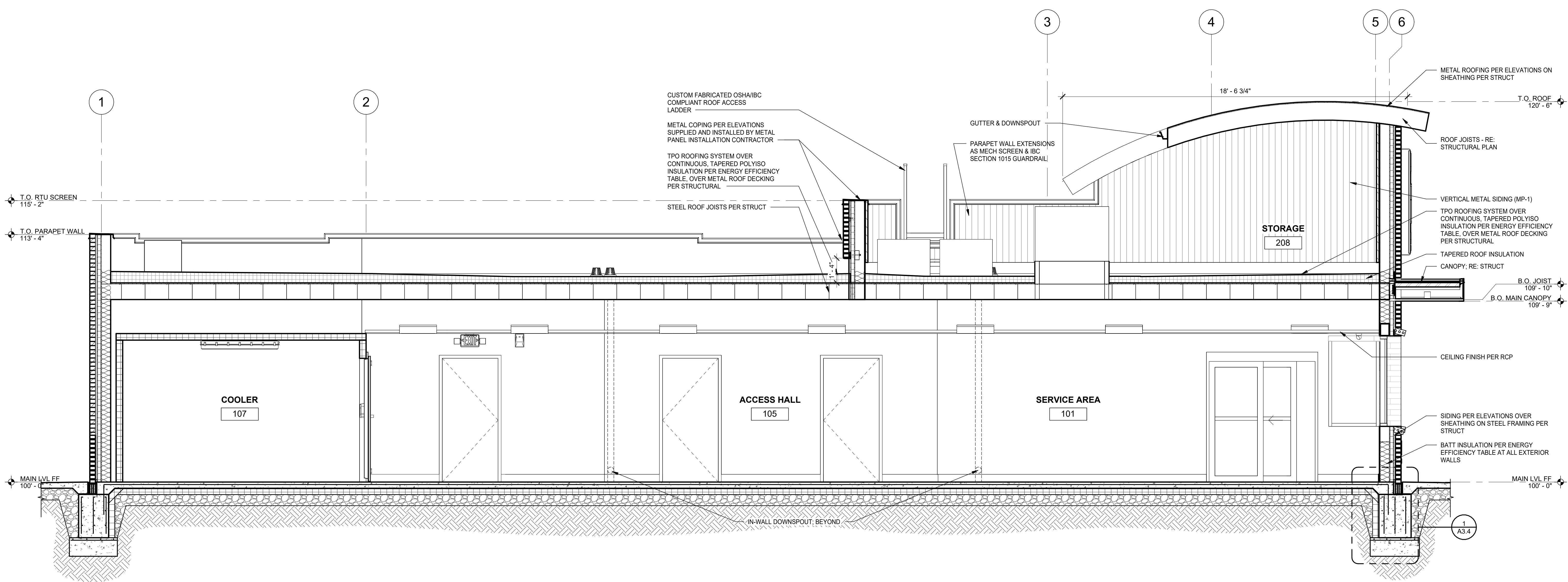

**1 BUILDING SECTION**  
3/8" = 1'-0"

5/20/2026 5:15:29 PM C:\Users\sam\Documents\23.43.61\_Homewood IL- Halsted\_Entitlement\_R24\_sam6QWCY.rvt

This drawing is an instrument of service and, as such, shall remain the property of Veritas Architecture and Design LLC. Unauthorised use or reproduction without permission is prohibited. This document is for use in connection with the specified project and shall not be used for other locations. © 2023

REVISIONS

No.	Description	Date

sheet issue date:  
4/13/26  
project no.:  
23.43.61  
sheet contents:  
TRASH ENCLOSURE

ENCLOSURE KEYNOTES	
Note Number	Note Text
1	MP-3 METAL WALL CAP
2	BRK-1 OVER 8" CMU
3	1X6 VERTICAL CLEAR SEALED CEDAR PLANKS
4	ALL METAL FRAMING, POST AND HARDWARE 1 COAT POR-15 PRIMER AND 2 COATS FINISH. PAINT TO BE OIL BASED, COLOR TO MATCH ROYAL BLUE MP-2

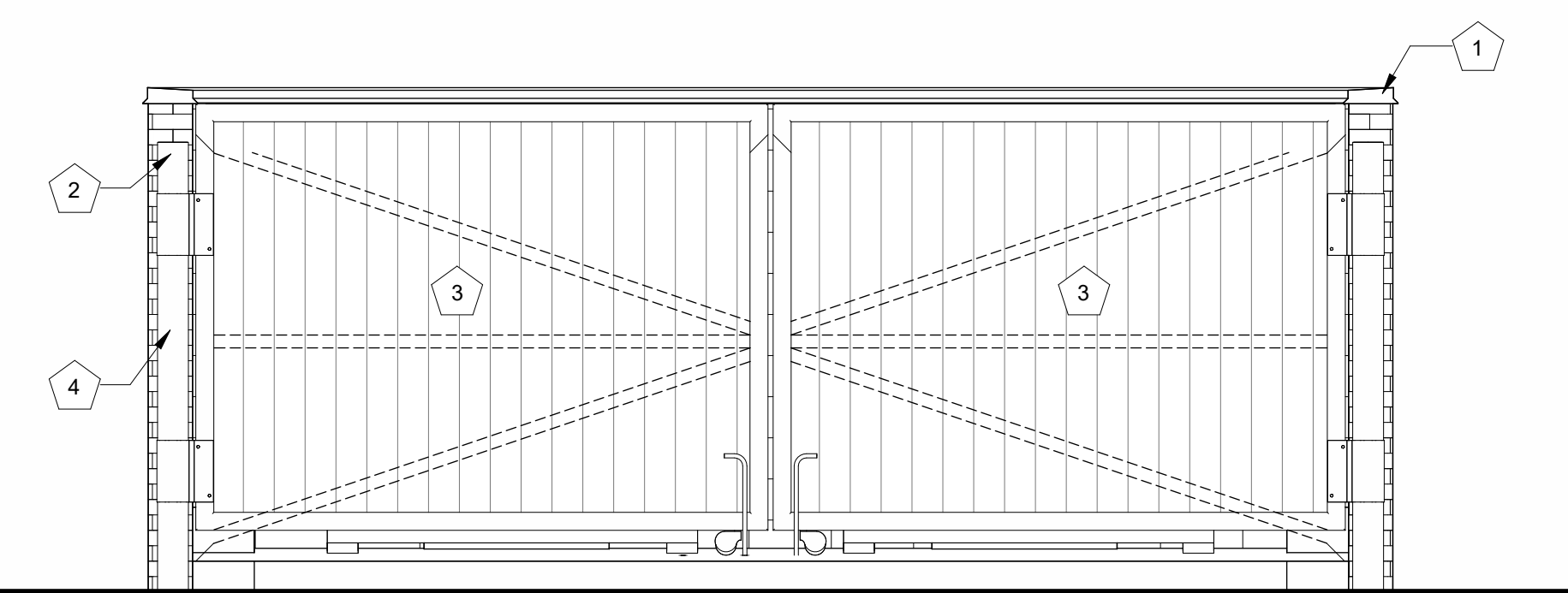

**1 TRASH ENCLOSURE ELEVATION**  
3/8" = 1'-0"

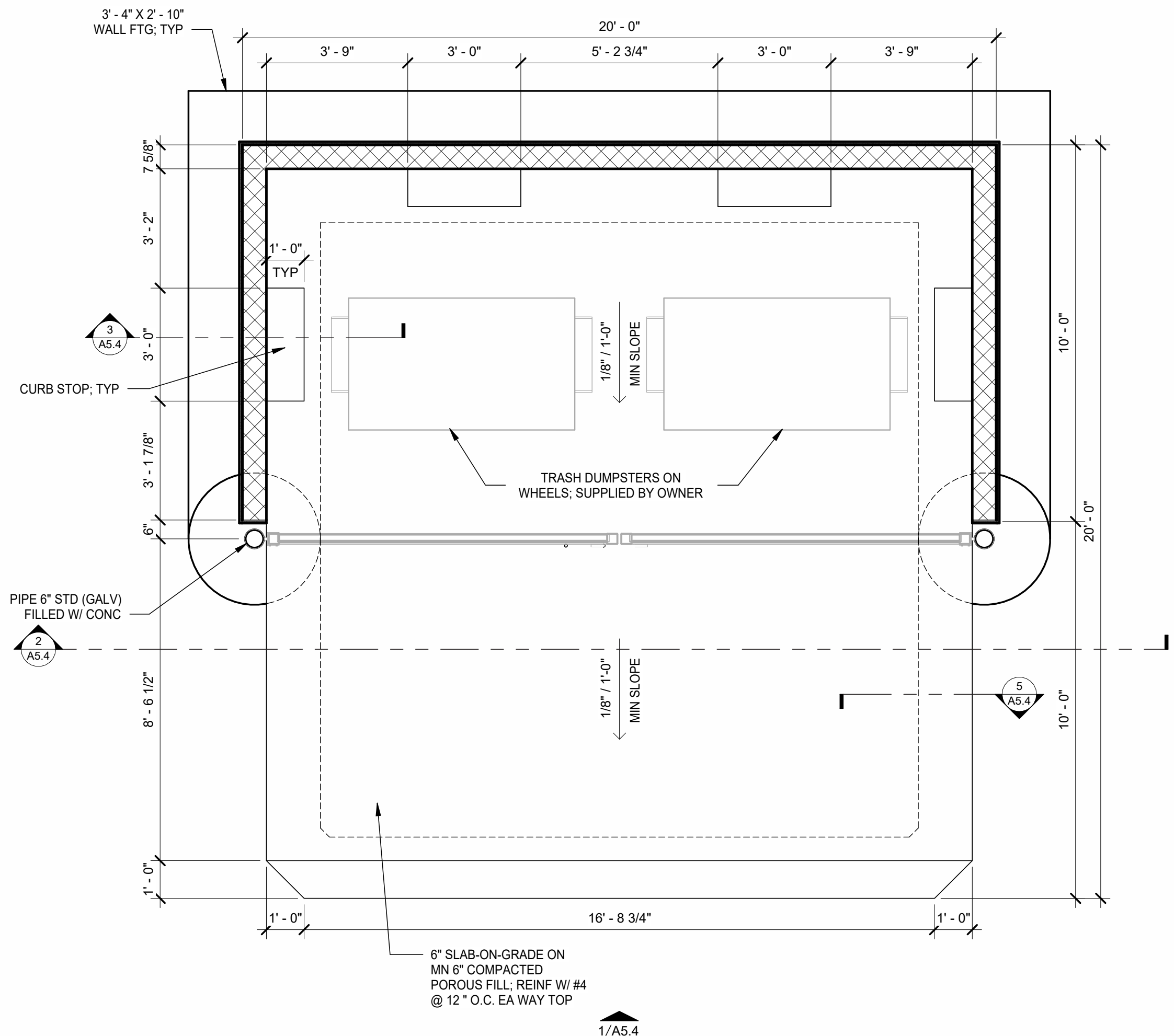

**4 TRASH ENCLOSURE PLAN**  
3/8" = 1'-0"

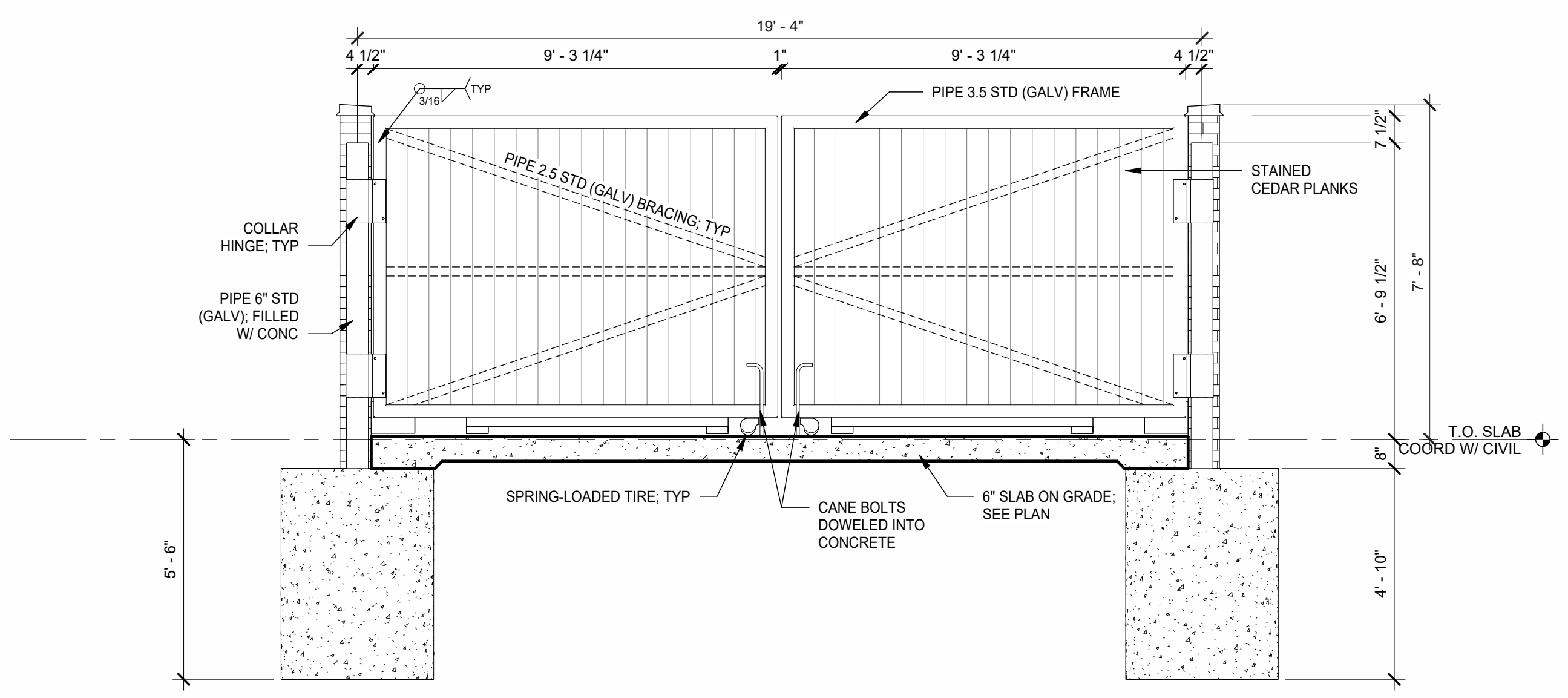

**2 TRASH ENCLOSURE SECTION**  
3/8" = 1'-0"

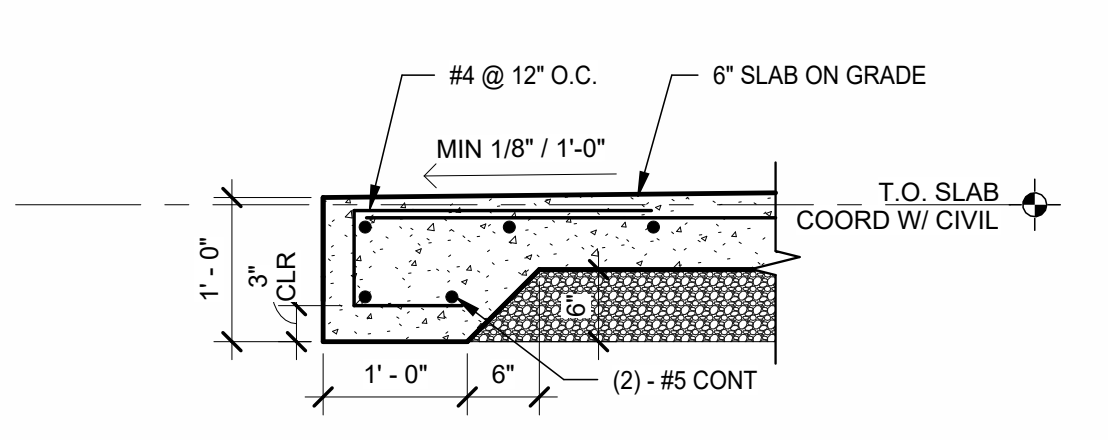

**5 TRASH ENCLOSURE APRON DETAIL**  
3/4" = 1'-0"

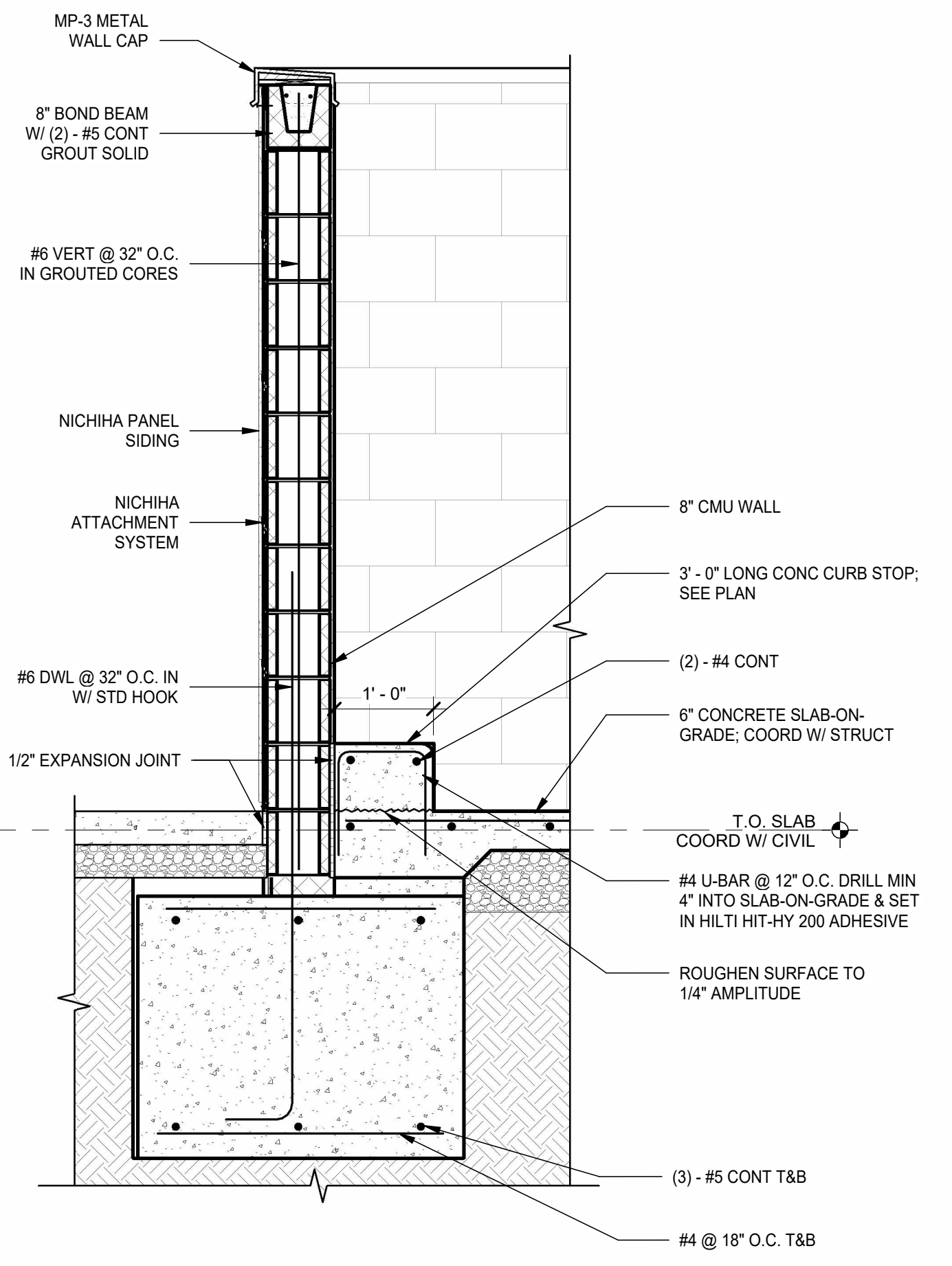

**3 TRASH ENCLOSURE WALL SECTION**  
3/4" = 1'-0"

5/20/2026 5:15:34 PM C:\Users\sam\Documents\23.43.61\_Homewood IL- Halsted\_Entitlement\_R24\_sam6QWCY.rvt  
 This drawing is an instrument of service and, as such, shall remain the property of Veritas Architecture and Design LLC. Unauthorized use or reproduction without permission is prohibited. This document is for use in connection with the specified project and shall not be used for other locations. © 2023  
 7 Brew Template V2.0

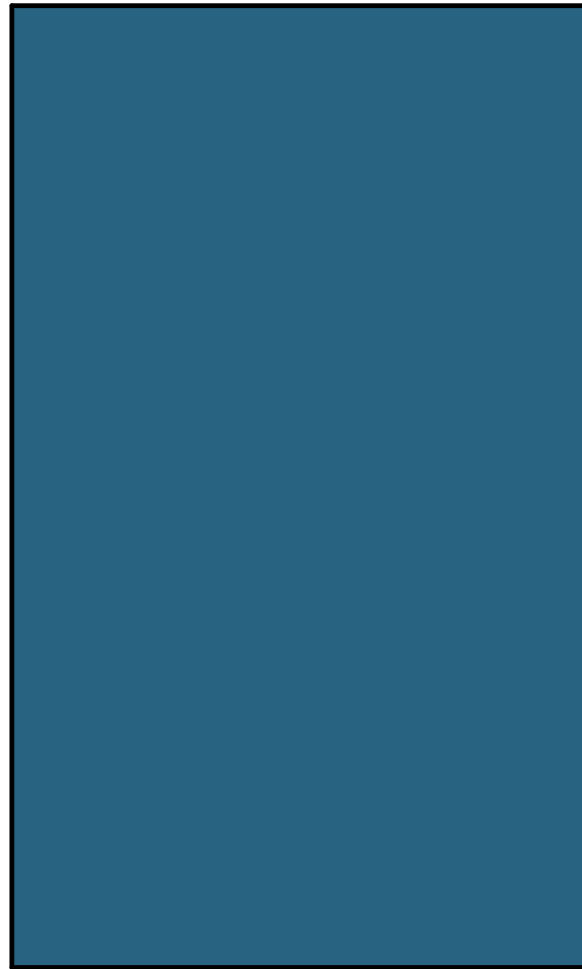

BLUE METAL PANEL MP-2  
BRAND: BERRIDGE  
COLOR: ROYAL BLUE  
FINISH: LOW SHEEN SMOOTH - REFLECTIVITY .26

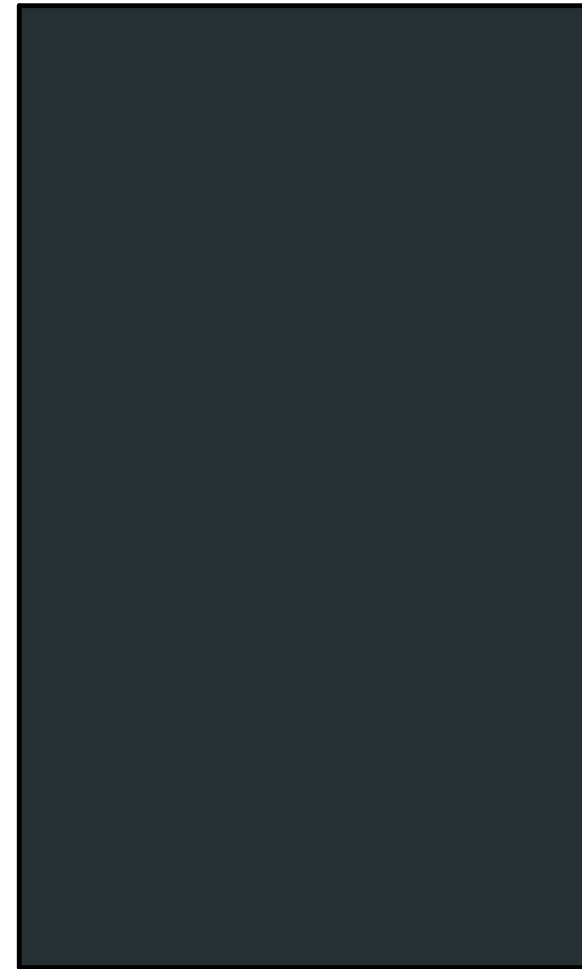

COPING TRIM METAL MP-3  
BRAND: BERRIDGE  
COLOR: MATTE BLACK  
FINISH: LOW SHEEN SMOOTH - REFLECTIVITY .39

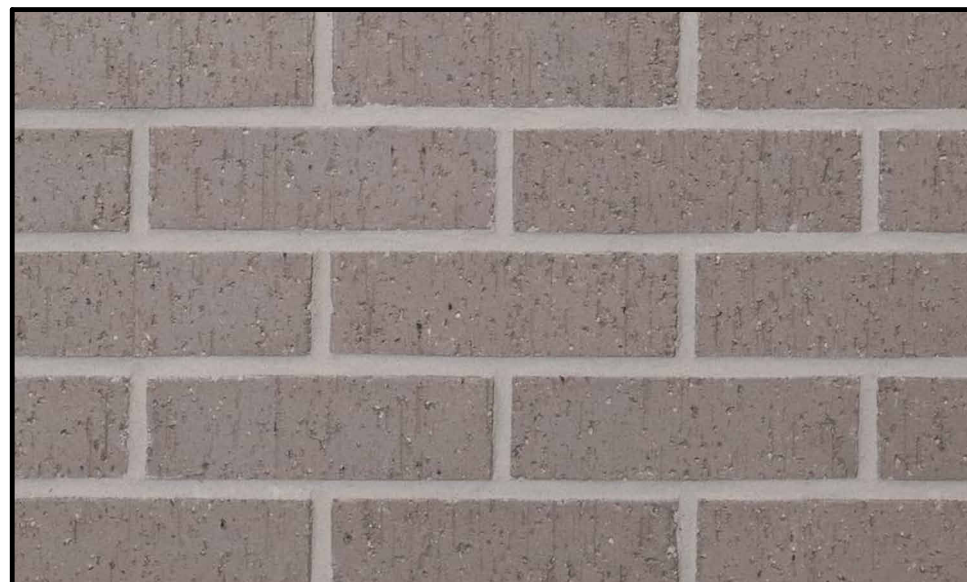

FULL DEPTH BRICK - BRK-2  
BRAND: HEBRON  
COLOR: SILVERADO  
FINISH: VELOUR



FULL DEPTH BRICK - BRK-1  
BRAND: HEBRON  
COLOR: ONYX IRONSPOT  
FINISH: RUSTIC

23.43.61  
7 BREW DRIVE THRU -  
HOMEWOOD -  
HALSTED  
4/13/26

MATERIAL COLOR  
BOARD



23.43.61  
7 BREW DRIVE THRU -  
HOMEWOOD -  
HALSTED  
4/13/26

RENDERINGS