EXCESS PLAT

I.S.T.H.A. PARCEL T-IA-502 .EX

THAT PART OF THE EAST ONE HALF OF THE SOUTHEAST QUARTER OF SECTION 29, TOWNSHIP 38 NORTH, RANGE 14, EAST OF THE THIRD PRINCIPAL MERIDIAN, DESCRIBED AS FOLLOWS: COMMENCING AT THE NORTHEAST CORNER OF THE SOUTHEAST QUARTER OF THE SAID SECTION 29; THENCE SOUTH ALONG THE EAST LINE THEREOF, A DISTANCE OF 1837.84 FEET TO A POINT; THENCE WESTERLY ALONG A LINE FORMING AN ANGLE OF 89 DEGREES 45 MINUTES 20 SECONDS TO RIGHT OF THE LAST DESCRIBED LINE EXTENDED, A DISTANCE OF 33.0 FEET, FOR A POINT OF BEGINNING; THENCE CONTINUING WESTERLY ALONG THE LAST DESCRIBED LINE EXTENDED, A DISTANCE OF 59.74 FEET TO A POINT; THENCE SOUTHEASTERLY ALONG A LINE FORMING AN ANGLE OF 164 DEGREES 29 MINUTES 19 SECONDS TO THE LEFT OF THE LAST DESCRIBED LINE EXTENDED A DISTANCE OF 246.02 FEET TO A POINT; THENCE EASTERLY ALONG A LINE FORMING AN ANGLE OF 15 DEGREES 33 MINUTES 41 SECONDS TO THE LEFT OF THE LAST DESCRIBED LINE EXTENDED, A DISTANCE OF 321.38 FEET TO A POINT; THENCE NORTHERLY ALONG A LINE FORMING AN ANGLE OF 89 DEGREES 40 MINUTES 20 SECONDS TO THE LEFT OF THE LAST DESCRIBED LINE EXTENDED A DISTANCE OF 66.0 FEET TO THE POINT OF BEGINNING IN COOK COUNTY, ILLINOIS.

BASIS OF BEARINGS

COORDINATES AND BEARINGS ARE BASED UPON THE ILLINOIS STATE PLANE COORDINATE SYSTEM, EAST ZONE (NAD 83), ADJUSTED TO GROUND VALUES, AS ESTABLISHED BY REAL-TIME KINEMATIC (RTK) GLOBAL NAVIGATION SATELLITE SYSTEM (GNSS) UTILIZING GPS OBSERVATIONS
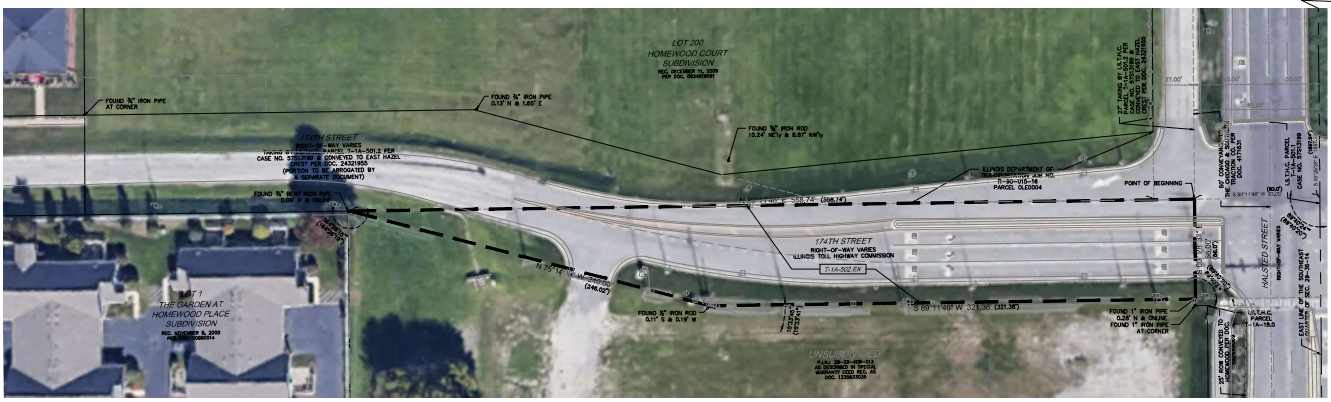
PARCEL NUMBER	OWNER	TOTAL HOLDING		PART CONVEYED		REMAINDER		PREVIOUSLY DEDICATED ACRES	ACCESS CONTROL RETAINED	GRANTEE
		ACRES	SQUARE FT.	ACRES	SQUARE FT.	ACRES	SQUARE FT.		LINEAR FOOT	
T-1A-502.EX	ILLINOIS STATE TOLL HIGHWAY AUTHORITY	0.667±	29,044	0.667±	29,044	0	0	N/A	0