

TELEPHONE 708.799.9542
 FACSIMILE 708.799.8797
 EMAIL davidring2921@aol.com

DAVID A. RING & ASSOCIATES
 REGISTERED LAND SURVEYORS

18120 1/2 MARTIN AVE.
 HOMewood, IL 60430

ALTA / NSPS LAND TITLE SURVEY

UNITS 1-A, 1-B, 1-C, 1-D, 1-E, 1-F, 1-G, 1-H, 2-A, 2-B, 2-C, 2-D, 2-E, 2-F, 2-G, 2-H, 3-A, 3-B, 3-C, 3-D, 3-E, 3-F, 3-G AND 3-H IN COURTHOUSE SQUARE CONDOMINIUM AS DELINEATED ON A SURVEY OF THE FOLLOWING DESCRIBED PARCEL OF REAL ESTATE: LOT ONE IN PLAT OF CONSOLIDATION OF LOTS 1, 2, 3 AND 4 IN BLOCK 2 IN THORNTON STATION, A SUBDIVISION IN THE SOUTHEAST QUARTER OF THE SOUTHWEST QUARTER OF SECTION 31, TOWNSHIP 36 NORTH, RANGE 14, EAST OF THE THIRD PRINCIPAL MERIDIAN, IN COOK COUNTY, ILLINOIS; WHICH SURVEY IS ATTACHED AS EXHIBIT "A" IN THE DECLARATION OF CONDOMINIUM MADE BY CHICAGO TITLE AND TRUST COMPANY, AS TRUSTEE UNDER TRUST NO. 1080808, REGISTERED IN THE OFFICE OF THE REGISTRAR OF TITLES OF COOK COUNTY ON DECEMBER 30, 1982 AS DOCUMENT NUMBER 3288420, TOGETHER WITH ITS UNDIVIDED PERCENTAGE INTEREST IN THE COMMON ELEMENTS IN COOK COUNTY, ILLINOIS.

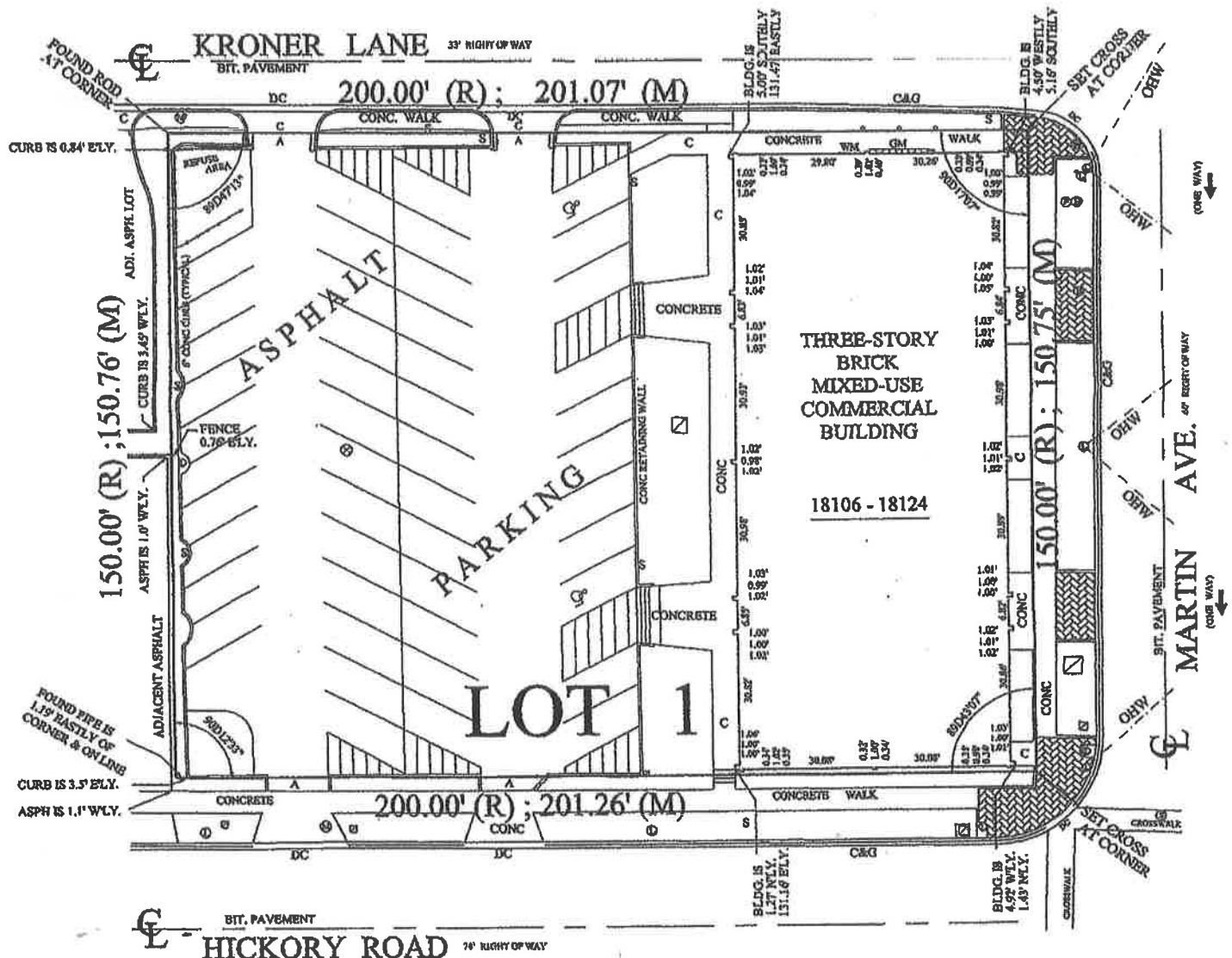

PARKING NOTE: FORTY-EIGHT (48) TOTAL PARKING SPOTS MARKED INCLUDING TWO (2) ADA MARKED SPOTS

SURVEYOR CERTIFICATE

STATE OF ILLINOIS } SS
 COUNTY OF COOK

TO:
 YAN & ARP, LLC
 HOYNE SAVINGS BANK
 ROBERT J LOVERO
 WFG NATIONAL TITLE INSURANCE COMPANY

THIS IS TO CERTIFY THAT THIS MAP OR PLAT AND THE SURVEY ON WHICH IT IS BASED

LEGEND:

- | | | | |
|-------|--------------------|---|--------------------|
| CONC. | CONCRETE | ⊙ | MANHOLE - SANITARY |
| ASPH. | ASPHALT | ⊙ | MANHOLE - UNKNOWN |
| ⊙ | CATCH BASIN | ⊙ | 8.80X, WATER VALVE |
| ⊙ | FIRE HYDRANT | ⊙ | FENCE |
| ⊙ | LIGHT POLE | ⊙ | BOLLARD |
| WM. | WATER METER (S) | ⊙ | UTILITY BOX |
| GM. | GAS METER(S) | ⊙ | OVERHEAD WIRES |
| R. | RECORD DIMENSION | ⊙ | SIGN |
| M. | MEASURED DIMENSION | ⊙ | PAVER BRICK |
| C&G. | 18" CURB & GUTTER | ⊙ | |
| DC. | DEPRESSED CURB | ⊙ | |

VICINITY MAP
 (NOT TO SCALE)

