

CITY OF HOMER
HOMER, ALASKA

RESOLUTION 96- 27

A RESOLUTION OF THE HOMER CITY COUNCIL OFFICIALLY
DESIGNATING THE SEAFARER'S MEMORIAL AS A "PARK" FOR THE
PURPOSE OF IT BEING INCLUDED ON THE LIST OF CITY PARK LAND
AND ELIGIBLE FOR CITY MAINTENANCE..

WHEREAS, there is approximately 95.51 combined acres now designated as City land now used for parks and recreation, (45.28 acres officially designated and 50.23 acres unofficially designated); and

WHEREAS, the Homer City Council approved the area for Seafarer's Memorial on 26 November 1990, by Memorandum 90-230, defined as 10,000 square feet (100' X 100') located within Lot 31, Homer Spit Amended Subdivision; and

WHEREAS, the memorial has been completed; and

WHEREAS, the City of Homer has stated their intent that this land is for public purposes as well as requesting the Kenai Peninsula Borough to classify this 100' X 100' square feet area of land for public use as a park.

WHEREAS, an official park land is either dedicated as such on a plat or a deed of record.

NOW, THEREFORE, BE IT RESOLVED that the Council of the City of Homer designate the SEAFARER'S MEMORIAL PARK as an official City park.

DATED this 8th day of April 1996 at Homer, Alaska.

CITY OF HOMER

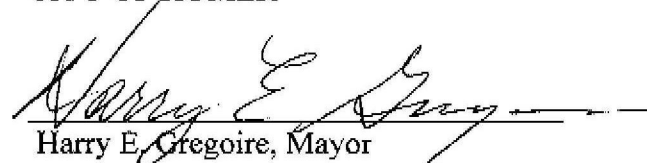
Harry E. Gregoire, Mayor

ATTEST:

Mary Calhoun, City Clerk

FISCAL NOTE: In attached Memorandum 96-107



CITY OF HOMER

CITY HALL

491 EAST PIONEER AVENUE

HOMER, AK 99603-7645

TELEPHONE (907) 235-8121

TELECOPIER (907) 235-3140

MEMORANDUM 96-107

TO: Homer City Council

FROM: Harry E. Gregoire, Mayor *H.E.G.*

DATE: April 1, 1996

SUBJ: SEAFARER'S MEMORIAL PARK

As noted on the attached resolution we have two options for designating this as an officially recognized park for the City of Homer as noted in the Comprehensive Plan. We need to decide the formality of the parks designation.

A replat will cost approximately \$1500. or a survey/Metes and Bounds Description would cost approximately \$500, but this last option will not show up on a plat.

Currently maintenance is done by volunteers and members of the North Pacific Fisheries Association Inc.. This is a precautionary measure to insure continued maintenance in the event that volunteers no longer care for it.

RECOMMENDATION:

It is recommended that we use the metes and bounds description method of formality for this purpose as it seems to be the most cost affective. We anticipate approximately \$500.

FISCAL NOTE:

1. Survey/Metes and Bounds Description approximately \$500.
2. The possible maintenance costs have not been identified at this time.

/th

Table 6-1

City Parkland

<u>Parks (1)</u>	<u>Acreage</u>
Karen Hornaday Park	40.00 acres
Bishop's Beach Park	2.10 acres
Jeffrey Park	.38 acres
Ben Walters Park	2.48 acres
Bayview Park	.06 acres
WKFL Park	<u>.26 acres</u>
Sub-total Park Acreage	45.28 acres

City Land unofficially designated for parks and recreation is as follows:

<u>Park/Recreation Area (2)</u>	<u>Acreage</u>
Harborside Park	1.50 (approximation)
Sterling Highway Park/RV Dump Station	1.73 acres
Kachemak Drive Sports Park (Proposed)	40.00 acres
Paul Banks Day Use Park (Proposed)	5.00 (approximation)
Mariner Park (Proposed)	<u>2.00 (approximation)</u>
Sub-total Park/Recreation Acreage	50.23 acres

TOTAL PARKS/RECREATION ACREAGE 95.51 ACRES

- (1) An official parkland is that which is either dedicated as such on a plat or a deed of record.
- (2) Park and Recreation areas do not include campgrounds or trails. These areas are used for recreational purpose, but have not yet been officially dedicated as such by plat or deed.

Source: 1989 City Planning Department Records and 1989 Kenai Peninsula Borough Tax Assessor Rolls

HOMER CITY COUNCIL
REGULAR MEETING MINUTES
NOVEMBER 26, 1990

policemen. She queried if an ordinance was required so that this type of mayhem could be adequately handled in the future.

City Manager Swackhammer advised that there is sufficient state laws which serve adequately this type of situation. He informed the Council that there had been arrests made that night.

Councilmember Ringer noting the hefty increase in building permits and suggested that this is another reason to eliminate sign permits particularly with the shortage of personnel in the Planning Department.

COMMITTEE REPORTS

COMMITTEE
REPORTS

PENDING BUSINESS

PENDING
BUSINESS

NEW BUSINESS

NEW BUSINESS

- A. Memorandum 90-230, from the City Planner to the City Manager,
Re: SEAFARERS MEMORIAL

MEMORIAL/
SEAFARER'S
MEMORIAL

HENRY/RINGER - MOVED FOR THE ADOPTION OF THE RECOMMENDATIONS OF MEMORANDUM 90-230. (Recommendation: Approve the North Pacific Fisheries Association, Inc. request for approximately 10,000 square feet, or a 100 X 100 foot area to be located within Lot 31, Homer Spit Amended Subdivision, to be used as a Seafarer's Memorial.)

Councilmember McHone expressed concern with the location, wanting to make certain that this would not be in the way of any dredging efforts or other required work.

Councilmember Ringer allayed his concerns, adding that this is a culmination of a long process and has been reviewed very carefully with numerous locations. This location has been selected for its visibility and accessibility and has met all qualifying criteria. Mr. Ringer advised that there is only one or one and a half years more of filing needed before moving to a new location.

VOTE: YES: HANOSKI, SWEIVEN, GODFREY, RINGER, HENRY, MCHONE.

Motion carried.

RESOLUTIONS

RESOLUTIONS

- A. RESOLUTION 90-85, OF THE HOMER CITY COUNCIL NAMING UNNAMED RIGHT-OF-WAY WOODSIDE AVENUE.

ROADS/STREETS
WOODSIDE AVE.



CITY OF HOMER

CITY HALL

491 EAST PIONEER AVENUE

HOMER, AK 99603-7624

TELEPHONE (907) 235-8121
TELECOPIER (907) 235-8146

RECEIVED

NOV 19 1990

MEMORANDUM 90-230

TO: C. E. SWACKHAMMER, CITY MANAGER *CS*
FROM: EILEEN R. BECHTOL, CITY PLANNER *ERB*
DATE: NOVEMBER 20, 1990
SUBJECT: SEAFARER'S MEMORIAL

The North Pacific Fisheries Association, Inc. has requested that the City of Homer designate an approximate 10,000 square foot area on the Homer Spit for a Seafarer's Memorial. The property requested is contained within Lot 31, Homer Spit Amended Subdivision, located on the west side of the Spit across from Fish Dock Road. The proposed dedication would be an approximate 100 foot x 100 foot section of the lot, which is zoned Open Space Recreation.

The purpose of the proposed memorial is to honor and remember those lost at sea and to provide a place where families and friends can go pay their respects. The North Pacific Fisheries Association, Inc. is currently requesting design ideas from the community.

The Port and Harbor Commission reviewed the proposal at the September 19, 1990 meeting and approved the concept of a Seafarer's Memorial at the proposed location. The Lease Negotiating Committee reviewed the proposal and voice non-objection.

Recommendation

The Homer City Council approve the North Pacific Fisheries Association, Inc. request for approximately 10,000 square feet, or a 100 x 100 foot area to be located within Lot 31, Homer Spit Amended Subdivision, to be used as a Seafarer's Memorial.

Attachments

1. Letter from NPFA, received 10/16/90
2. Vicinity Map
3. Port and Harbor Commission meeting minutes, dated 9/19/90



North Pacific Fisheries Association, Inc.

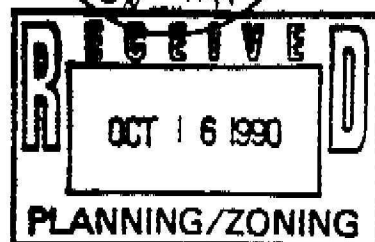

HEADQUARTERS:

BOX 796 • HOMER ALASKA 99603

SEAFARER'S MEMORIAL

The purpose of the Seafarer's Memorial will be to honor and remember those lost at sea and to provide a place where families and friends can come to pay their respects. It will also serve as a tribute to all the community members who earn their living on the seas.

The Memorial will also be a place where groups may hold memorial services, blessings of the fleet and similar services.

The City of Homer has proposed a portion of the Homer Spit for the Seafarer's Memorial Park. The proposed site is an area 100' x 100' on the west side of the Spit across from Fish Dock Road.

The Seafarer's Memorial Park Committee is accepting ideas for the Seafarer's Memorial Park. The committee has tried to put as few guidelines on the idea stage of the Seafarer's Memorial Park as possible so as not to limit the imagination and/or creativity of any one person or group with an idea.

The guidelines are: (1) Positive, (2) Uplifting and (3) May depict, but not limited to the diverse uses and activities of the sea.

Submissions of ideas may be a total concept of the entire 100' x 100' proposed Seafarer's Memorial Park or any part of the proposed area.

Submissions must include: (1) Name (2) Address (3) Phone Number. Please send submissions to NPFA at the above address or leave with Homer Secretarial Services at 1213 Ocean Drive, Homer, before January 31st, 1991.

For further information contact any of the following:

Alan Parks
235-5680

Ken Hinkie
235-3429

Evan Cundiff
235-8831

Judy Winn
235-8712

Doug Cougenhower
235-5643

Rick Wise
235-8195

Lou Lovelace
235-6134

SECTION SEC. 1
T.73, R.13W
S.4N.

181-034

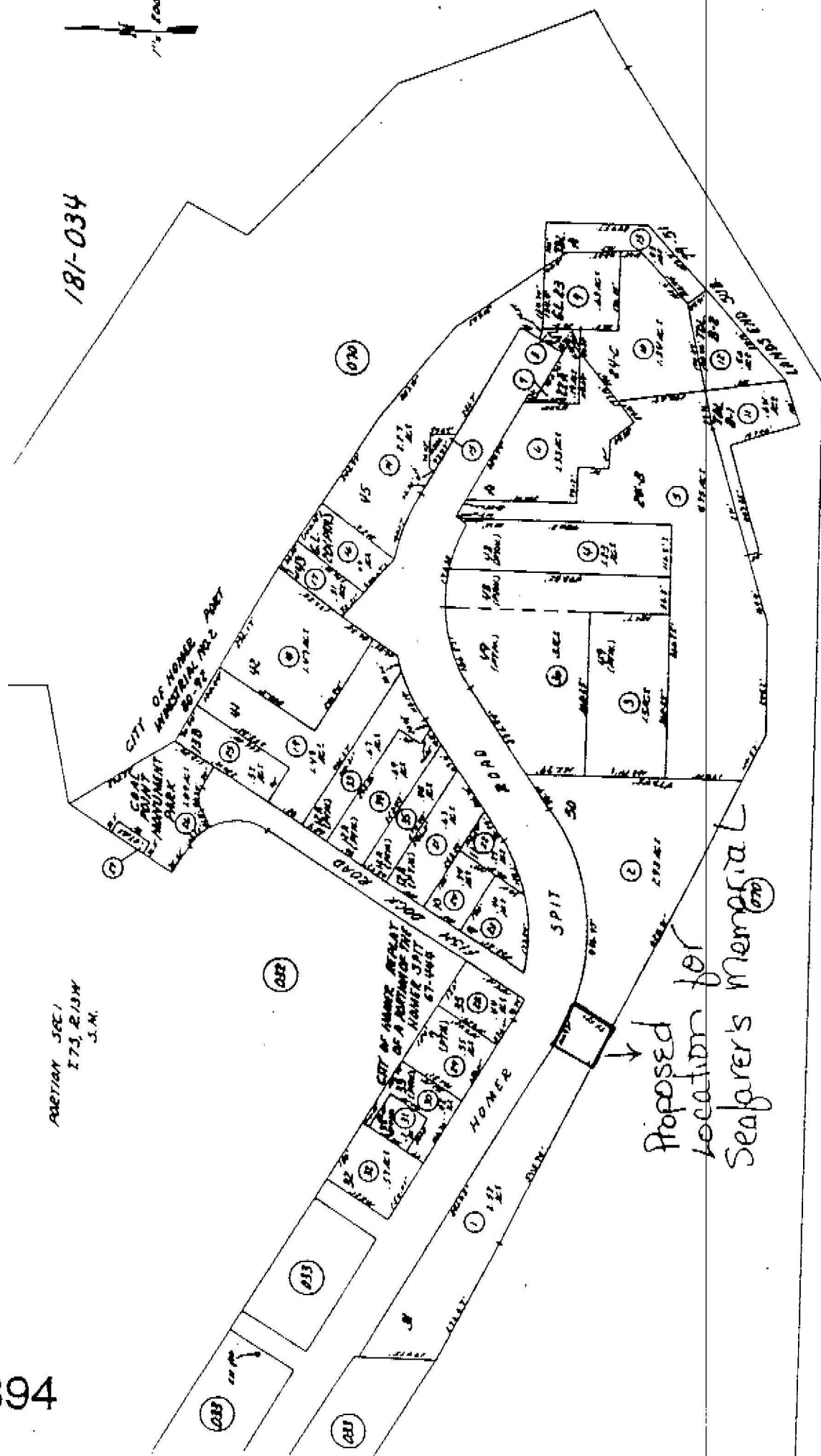

HONER SPIT AMENDED
89-94

Assessor's Map
Kenai Peninsula Borough, Alaska

NOTE - Assessor's Block Numbers Shown in Ellipses
Assessor's Parcel Numbers Shown in Circles

THIS MAP IS PREPARED FOR KENAI
PENINSULA BOROUGH ASSESSING
DEPARTMENT USE ONLY AND IS NOT
INTENDED FOR ANY OTHER USE OR
REPRESENTATION

PORT/HARBOR ADVISORY COMMISSION
REGULAR MEETING MINUTES
SEPTEMBER 19, 1990

a thirty day/one year cancellation clause, it made it difficult to do any costly improvements and development. He said he was serious about continuing improvements and would like an additional 36,000 square feet to work with, basically one hundred feet on top of the current space on Lot 49. He understood that the City was trying to hold land for the "highest and best use." He felt with the new deep water dock and staging on the 30 Acres that the time might be right that camping is the highest and best use of the area by the old dock. He asked the Commission to support his request for additional space for further expansion of the campground to include water and sewer hookup.

Chairman Vanderbrink complimented Mr. Chapple on his campground operation. He stated he had no objection to Mr. Chapple's request for additional space but recommended the expansion be on the lower part of Lot 48 rather than Lot 49. He reminded the Commission that the State was negotiating with the City for staging ground in that area. Further, that under the current contract with Oceantrawl which gives them the right to sell their interest in the Deep Water Dock (basically making it a private dock), the City should maintain staging area near the City Dock.

Mr. Christopher asked Mr. Chapple that instead of adding the one hundred feet on top of their existing lot, would he consider continuing the lot line across Lot 48 behind the City impound yard, basically dividing that lot in two. Mr. Chapple was in agreement.

Chairman Vanderbrink recommended the City investigate purchasing the beachfront property currently owned by FDIC extending towards Lands End. This land is currently designated open space recreational.

The Commission took a break at 8:30 p.m. - the meeting resumed at 8:50 p.m.

HINKLE/KLINKER - MOTION TO THE CITY COUNCIL THAT THE PORT AND HARBOR COMMISSION RECOMMENDS THAT IF REQUESTED THE HOMER SPIT CAMPGROUND BE EXTENDED FROM ITS PRESENT LOCATION ON LOT 49 SOUTH TO LOT 48.

The motion passed unanimously.

B. Alan Parks - Seafarers' Memorial

Mr. Parks informed the Commission that he was there on behalf of the Seafarers' Memorial Committee of which Commissioner Hinkle was also a member. He related the general purpose was to honor

PORT/HARBOR ADVISORY COMMISSION
REGULAR MEETING MINUTES
SEPTEMBER 19, 1990

persons lost at sea and that the Committee's initial goal was to alert people of the concept. They were working on raising funds, choosing an appropriate site, developing guidelines for memorial monument, establishing a list of supporters and people willing to donate time or money, and much more. The Committee had tentatively picked two locations: at the end of Fish Dock Road looking west and on the overslope (harbor boardwalk), in particular near the Harbormaster's Office. He informed the Commission that the Seafarers' Memorial Committee would meet next Tuesday to chose the location.

Commissioner Hinkle asked what was required to get land dedicated for that use, basically asking for approximately one hundred feet of road frontage on the property where the dredge spills were deposited.

Mr. Christopher responded it would have to be surveyed and then go before the Kenai Peninsula Borough. He suggested they contact Planning and Zoning Department at City Hall.

Commissioner Hinkle responded that maybe "dedicated" was not the correct word as the Committee was only asking the City to allow the memorial to be constructed in the area without changing the lot line. Mr. Christopher said this was possible but it would always belong to the City. Both Commissioner Hinkle and Mr. Parks felt this would be agreeable to the Seafarers' Memorial Committee.

Planning and Zoning Commissioner Anderson responded that the lot line would not have to be changed but what would come before his commission was whether it would be consistent with the Homer Comprehensive Plan. If it was not, it would require a change at the Borough level. If anything else (structure) went on that site, it would require zoning changes as there can only be one principal use on a lot. It would require a variance for conditional use as that area is zoned as open space recreational.

Mr. Parks stated he would like to see the area be primarily a seafarers' memorial and not be surrounded by other uses such as camping. He personally felt the area across from Fish Dock Road was appropriate as it was very visible and boats coming and going from the harbor would be reminded of people lost at sea.

VANDERBRINK/HINKLE - MOTION TO THE CITY COUNCIL THAT THE PORT AND HARBOR COMMISSION WISHES TO AGAIN SUPPORT THE CONCEPT OF A SEAFARERS' MEMORIAL LOCATED ON THE WEST END OF FISH DOCK ROAD OR ELSEWHERE IN THE HARBOR AREA.

PORT/HARBOR ADVISORY COMMISSION
REGULAR MEETING MINUTES
SEPTEMBER 19, 1990

The motion passed unanimously.

Mr. Parks said he had learned from Eileen Bechtel that the memorial was listed as a Capital Improvement Project. The Committee felt the memorial fund should have at least \$90,000 before construction began and if they could get matching funds, the money could be easily raised.

VANDERBRINK/KRANICH - MOTION TO THE CITY COUNCIL THAT THE PORT AND HARBOR COMMISSION RECOMMENDS THAT THE SEAFARERS' MEMORIAL AS PART OF THE 1990 THROUGH 1995 CAPITAL IMPROVEMENT PROGRAM BE ON A ONE FOR FOUR DOLLAR BASIS NOT TO EXCEED \$25,000.

The motion passed unanimously.

INFORMATIONAL ITEMS

STAFF REPORT

COMMENTS OF THE AUDIENCE

COMMENTS OF THE COMMISSION

Commissioner Vanderbrink notified the Commission he would not be present at the next two meetings.

ADJOURNMENT

There being no further business to come before the Commission, the meeting was adjourned at 9:40 p.m. The next regular meeting is scheduled for October 17, 1990.

Ruth A. Hall, Secretary