

# Homer Public Safety Building

Grubstake Avenue Homer, Alaska 99603



Date Fri 12/20/2019

Job # 1809-2

Prepared By Carl Brinkerhoff



## Weather

| 6:00 AM  | 12:00 PM   | 4:00 PM  |
|--|--|--|
| <p><b>25°</b> </p> <p><b>Clear</b></p> <p>Wind: 9 MPH   Precipitation: .0"   Humidity: 64%</p> | <p><b>24°</b> </p> <p><b>Clear</b></p> <p>Wind: 7 MPH   Precipitation: .0"   Humidity: 64%</p> | <p><b>24°</b> </p> <p><b>Mostly Cloudy</b></p> <p>Wind: 6 MPH   Precipitation: .0"   Humidity: 60%</p> |

## Work Logs

| Name  | Description   | Quantity | Hours | Hours To Date |
|---|---|----------|-------|---------------|
| Accel Fire  |   | 0        | 0     | <b>38</b>     |
| Alasco Insulation   |   | 0        | 0     | <b>91</b>     |
| Consolidated Roofing  |   | 0        | 0     | <b>477</b>    |
| Duct or Sheet Metal   | Three workers onsite installing ducting mains at upper level in squad room and detectives offices.<br><small>Carl Brinkerhoff   12/20/19   06:53PM</small>  | 3        | 8     | <b>91</b>     |
| East Road Services  |   | 0        | 0     | <b>944</b>    |
| Eayrs Plumbing  | Onsite working at upper level continuing domestic water rough in.<br><small>Carl Brinkerhoff   12/20/19   06:54PM</small>   | 1        | 8     | <b>633</b>    |
| Matt Hanson, Ron Frazier, Tanner Stengel, Chad Albertsons, Ryan Fox, Jim Pollack, Tod Sharp | Supervision, coordination and documentation. Completed interior shear diaphragm sheeting at upper level. Installed Sheetrock at janitors closet behind roof access ladder, installed ladder. Used Dimond blade on grinder to provide caulk joint space around detention frames and control joints for pick proof caulk. Framed additional openings for duct work through partition walls not previously lay out. Furred down women's detention ceilings<br><small>Carl Brinkerhoff   12/20/19   07:07PM</small> | 7        | 8     | <b>392</b>    |
| Puffin Electric   | 2 journeyman and an apprentice onsite continuing rough in at upper level. Met with Pat McNary to discuss work at existing police station regarding generator move. Also discussed work required to get permanent power here at this site.   | 3        | 8     | <b>1145.5</b> |

|       |    |     |       |
|-------|----|-----|-------|
| Total | 14 | 112 | 11802 |
|-------|----|-----|-------|

### Time Cards

No entry

### Materials

No entry

### General Notes

- Went over for hardware inconsistencies between electrical drawings/ Siemens drawings and hardware schedule with Puffin.  
Ordered materials for suspended gyp ceilings.

Carl Brinkerhoff | 12/20/19 | 07:10PM

### Site Safety Observations

- Site safety protocols were observed onsite today.

Carl Brinkerhoff | 12/20/19 | 07:10PM

### Quality Control Observations

- All materials and workmanship performed onsite today met or exceeded project specifications.

Carl Brinkerhoff | 12/20/19 | 07:10PM

### Survey

| Questions                             | N/A                      | No                                  | Yes                                 | Description   |
|---------------------------------------|--------------------------|-------------------------------------|-------------------------------------|---|
| 1. Any accidents on site today?       | <input type="checkbox"/> | <input checked="" type="checkbox"/> | <input type="checkbox"/>            |   |
| 2. Any schedule delays occur?         | <input type="checkbox"/> | <input checked="" type="checkbox"/> | <input type="checkbox"/>            |   |
| 3. Did weather cause any delays?      | <input type="checkbox"/> | <input checked="" type="checkbox"/> | <input type="checkbox"/>            |   |
| 4. Any visitors on site?              | <input type="checkbox"/> | <input type="checkbox"/>            | <input checked="" type="checkbox"/> | Pat McNary was on site today.<br>Carl Brinkerhoff   12/20/19   07:13PM  |
| 5. Any areas that can't be worked on? | <input type="checkbox"/> | <input type="checkbox"/>            | <input checked="" type="checkbox"/> | Door 100A & 100B. Both types of exterior siding. Permanent electrical power to building which will delay elevator installation<br>Carl Brinkerhoff   12/20/19   07:13PM |
| 6. Any equipment rented on site?      | <input type="checkbox"/> | <input type="checkbox"/>            | <input checked="" type="checkbox"/> | All terrain scissor lift<br>Carl Brinkerhoff   12/20/19   07:13PM   |

### Attachments

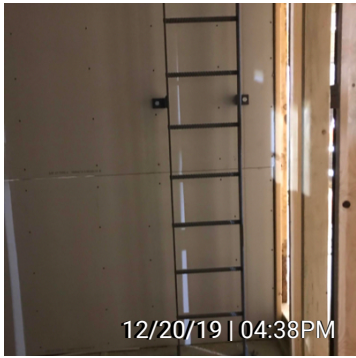

*Carl Brinkerhoff*

I, Carl Brinkerhoff, have reviewed and completed this report.

Carl Brinkerhoff | 12/20/19 | 07:13PM

# SUBCONTRACTOR REPORTS



Fri 12/20/2019

Homer Public Safety Building: Grubstake Avenue Homer, Alaska 99603

| Name   | Description  | Quantity  | Hours      | Hours To Date  |
|--|--|-----------|------------|----------------|
| 1. Puffin Electric   | No Entry   | 0         | 0.0        | 0.0            |
| 2. Eayrs Plumbing and Mechanical   | No Entry   | 0         | 0.0        | 0.0            |
| 3. <a href="#">PEI</a>   | Door access control for doors 105, 107, 114A, and 126 was in question today for us because | 3         | 24.0       | 160.0          |
| <b>Subtotal</b>  |  | <b>3</b>  | <b>24</b>  | <b>160.0</b>   |
| <b>Grand Total (Includes Cornerstone General Contractors Work Log Total)</b> |  | <b>17</b> | <b>136</b> | <b>11962.0</b> |