

Homer Public Safety Building

Grubstake Avenue Homer, Alaska 99603



Date Fri 12/13/2019

Job # 1809-2

Prepared By Carl Brinkerhoff

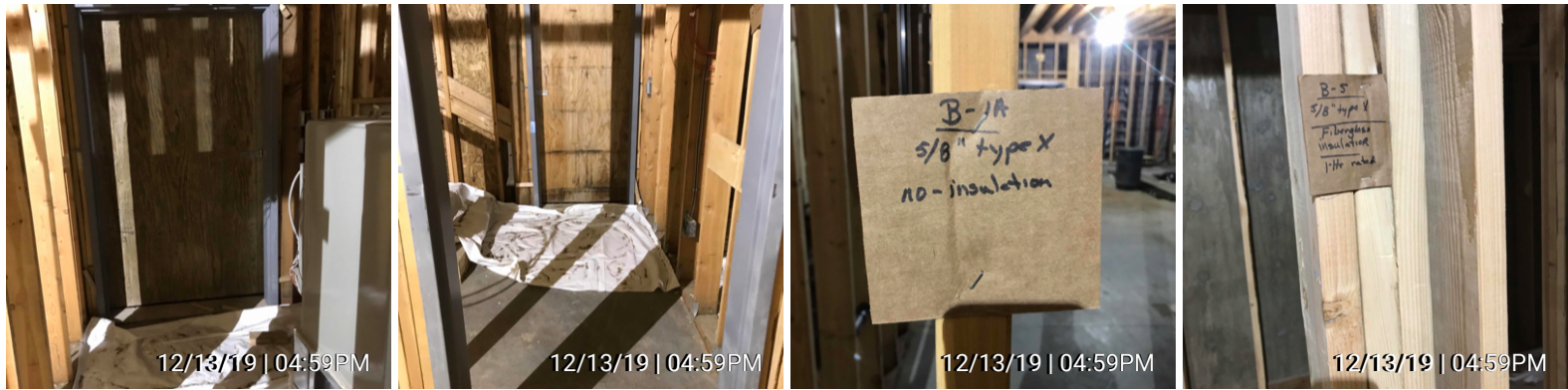

Weather

6:00 AM	12:00 PM	4:00 PM
<p>41° </p> <p>Possible Drizzle</p> <p>Wind: 12 MPH Precipitation: .08" Humidity: 87%</p>	<p>42° </p> <p>Overcast</p> <p>Wind: 10 MPH Precipitation: .14" Humidity: 79%</p>	<p>42° </p> <p>Mostly Cloudy</p> <p>Wind: 11 MPH Precipitation: .15" Humidity: 73%</p>

Work Logs

Name	Description	Quantity	Hours	Hours To Date
Accel Fire		0	0	14
Alasco Insulation		0	0	11
Consolidated Roofing		0	0	477
Duct or Sheet Metal	Onsite laying out duct work. More changes in framing to accommodate. Coordinated RTU-1 hoisting. <small>Carl Brinkerhoff 12/14/19 09:55AM</small>	2	4	36
East Road Services		0	0	944
Eayrs Plumbing	Onsite working at upper level domestic water. Showers are not in town and it's doubtful they will be here prior to new year without air freight. This will prohibit. Last exterior door frame to be installed at lower level and will delay Sheetrock at walls in locker room. <small>Carl Brinkerhoff 12/14/19 09:59AM</small>	2	6	580
Matt Hanson, Ron Frazier, Tanner Stengel, Chad Albertsons, Ryan Fox, Jim Pollack, Tod Shar	Supervision, coordination and documentation. Began installing exterior door frames at lower level. Continued interior blocking. Completed grinding fins at lower level exposed concrete walls. Marked all framed walls for type of insulation and Sheetrock. <small>Carl Brinkerhoff 12/14/19 10:03AM</small>	6	0	0
Puffin Electric	2 journeyman and an apprentice onsite continuing com. Electrical and data rough in at upper level and lower level exterior door frames <small>Carl Brinkerhoff 12/14/19 10:05AM</small>	3	8	1025.5
Total		13	44	11190

Time Cards

No entry

Materials

No entry

General Notes

1. Crane moved up to next Wednesday 12/18/19.
Solo tube arrived onsite at end of shift today.

Carl Brinkerhoff | 12/14/19 | 10:12AM

Site Safety Observations

No entry

Quality Control Observations

1. Site safety protocols were observed onsite today.

Carl Brinkerhoff | 12/14/19 | 10:12AM

Survey

Questions	N/A	No	Yes	Description
1. Any accidents on site today?	<input type="checkbox"/>	<input checked="" type="checkbox"/>	<input type="checkbox"/>	
2. Any schedule delays occur?	<input type="checkbox"/>	<input type="checkbox"/>	<input checked="" type="checkbox"/>	Showers for lower level locker rooms not ordered by mechanical sub in time to be onsite prior to framing and now are preventing exterior door frame completion and sheet rock installation Carl Brinkerhoff 12/14/19 10:10AM
3. Did weather cause any delays?	<input type="checkbox"/>	<input checked="" type="checkbox"/>	<input type="checkbox"/>	
4. Any visitors on site?	<input type="checkbox"/>	<input type="checkbox"/>	<input checked="" type="checkbox"/>	Jacko the crane opperator was onsite today. Went with him to Eyres storage to determine rigging needs. Carl Brinkerhoff 12/14/19 10:18AM
5. Any areas that can't be worked on?	<input type="checkbox"/>	<input type="checkbox"/>	<input checked="" type="checkbox"/>	Showers at locker room not onsite. Exterior doors and hard ware not on site. Neither type of siding on site. Bat type insulation not onsite. Carl Brinkerhoff 12/14/19 10:18AM
6. Any equipment rented on site?	<input type="checkbox"/>	<input type="checkbox"/>	<input checked="" type="checkbox"/>	All terrain scissor lift. Carl Brinkerhoff 12/14/19 10:18AM

Attachments



Carl Brinkerhoff

I, Carl Brinkerhoff, have reviewed and completed this report.

Carl Brinkerhoff | 12/14/19 | 10:18AM

SUBCONTRACTOR REPORTS



Fri 12/13/2019

Homer Public Safety Building: Grubstake Avenue Homer, Alaska 99603

Name	Description	Quantity	Hours	Hours To Date
1. Puffin Electric	No Entry	0	0.0	0.0
2. Eayrs Plumbing and Mechanical	No Entry	0	0.0	0.0
3. PEI	No Entry	0	0.0	136.0
Subtotal		0	0	136.0
Grand Total (Includes Cornerstone General Contractors Work Log Total)		13	44	11326.0