

Additional Information to be provided by SVPD at the meeting

Captain Lane ran a report for citations issued for parking violations, since August 2022 there have been **10**

| No Parking Zones | Side of Street | Limits | # of Citations (to be provided) |
|------------------|----------------|--|---------------------------------|
| Glourie Drive | Both | Westview to 100' south of Westview | |
| Ridgeley Drive | Both | Westview to 100' south of Westview | |
| Ridgeley Drive | Both | Wirt to 100' west of Wirt | |
| Ridgeley Drive | North Side | 100' south-east of Mallie Court intersection | |

Additional parking violation citations were issued at:

- Archley Drive

Captain Lane is double checking traffic code for stripe color and letter height requirements, will provide to the council before or at the meeting.

If a no parking zone includes a driveway, then the stripe will terminate at the driveway and continue on the other side until the end of the zone.

These addresses will have a stripe on their side of the street:

| No Parking Zones | Primary affected addresses (80% or more of street front is No Parking) | Secondary affected addresses |
|---------------------------|--|----------------------------------|
| Glourie Drive | 1327 Glourie Undeveloped lot 1 Glourie | |
| Ridgeley Drive @ Westview | 8201 Westview 1326 Ridgeley | 1322 Ridgeley (NW corner) |
| Ridgeley Drive @ Wirt | 1003 Ridgeley | 1007 Ridgeley 2 Hilshire Oaks |
| Ridgeley Drive Curve | 1100 Ridgeley | |

Glourie Drive @ Westview

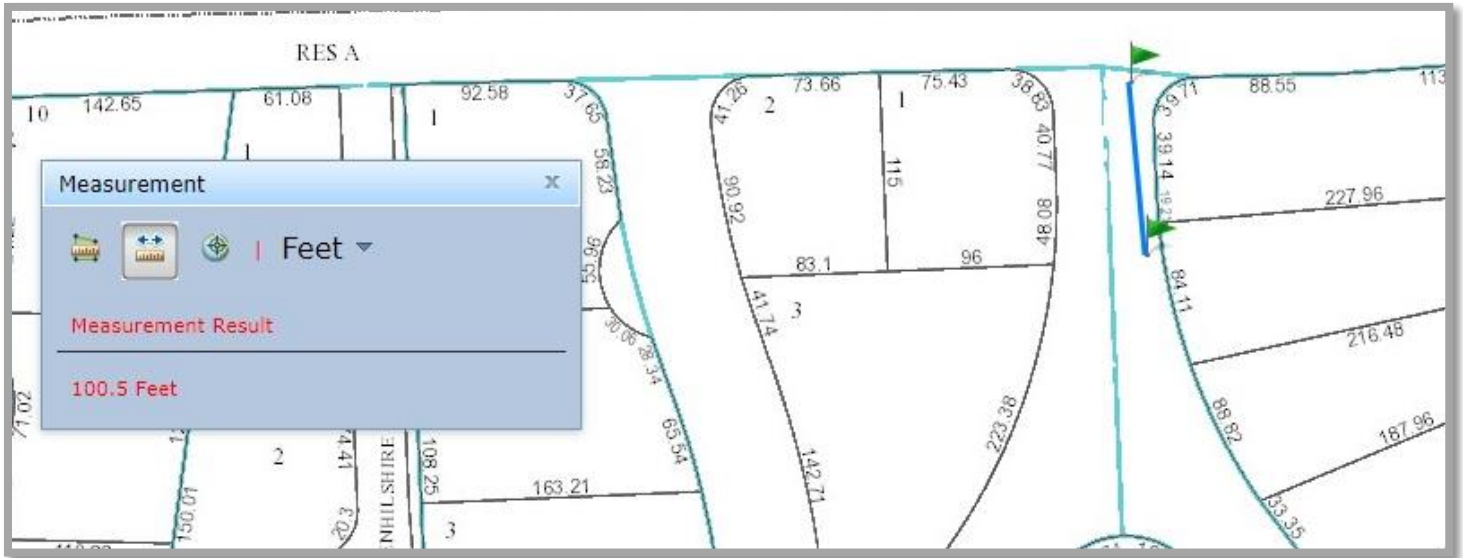

Ridgeley Drive @ Westview

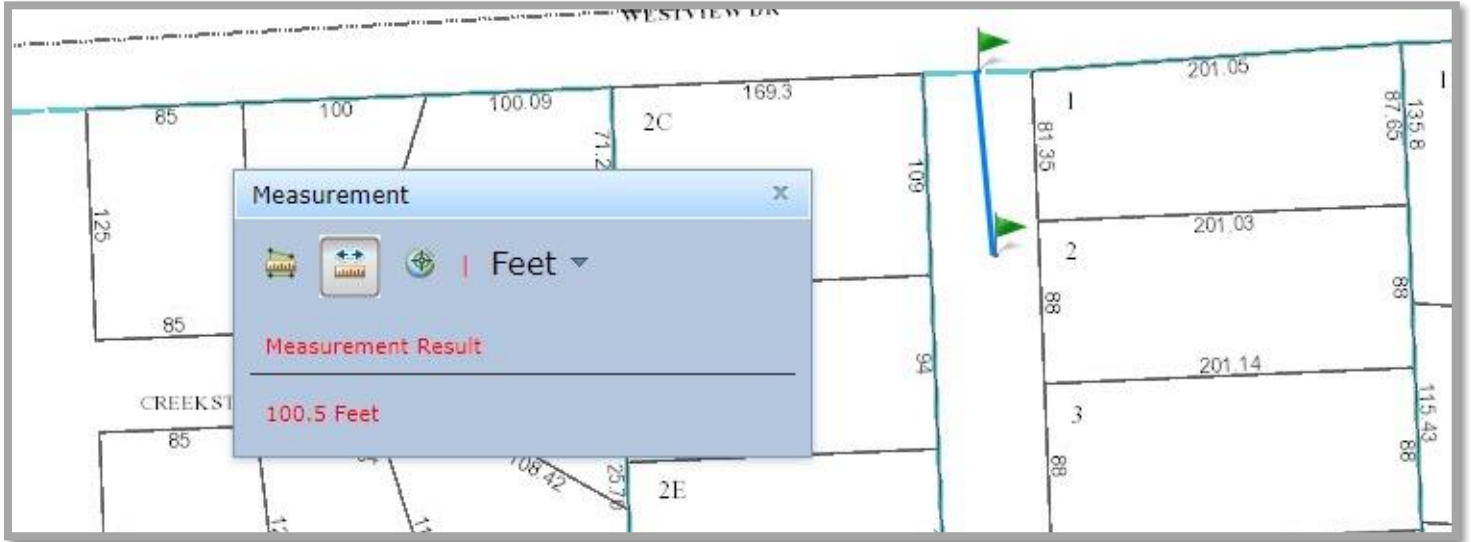

Ridgeley @ Wirt

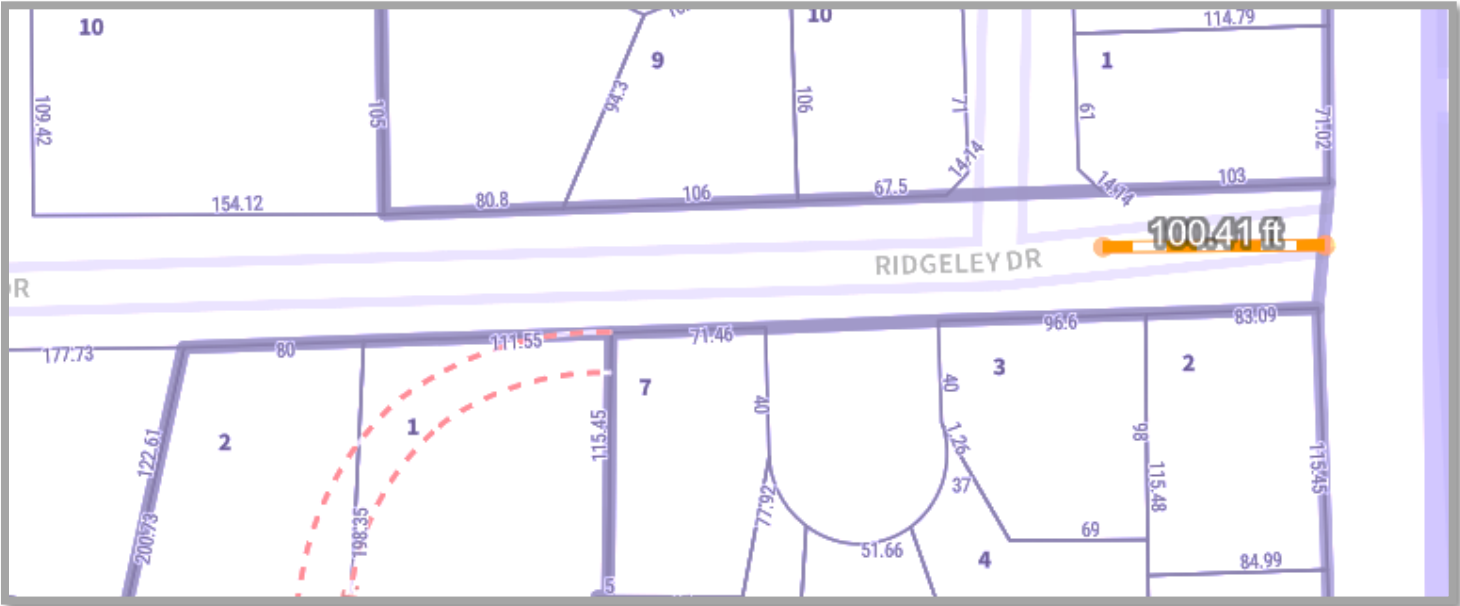

Ridgeley Curve

