

COPYRIGHT © GOULAS + ASSOCIATES, INC. ALL DRAWINGS, SPECIFICATIONS AND DESIGNS APPEARING HEREIN CONSTITUTE THE ORIGINAL AND UNPUBLISHED WORK OF THE ARCHITECT, DESIGNER AND HIS/HER ASSOCIATES, AND THE SAME MAY NOT BE DUPLICATED, USED OR DISCLOSED WITHOUT THE EXPRESS WRITTEN CONSENT OF THE ARCHITECT/DESIGNER.

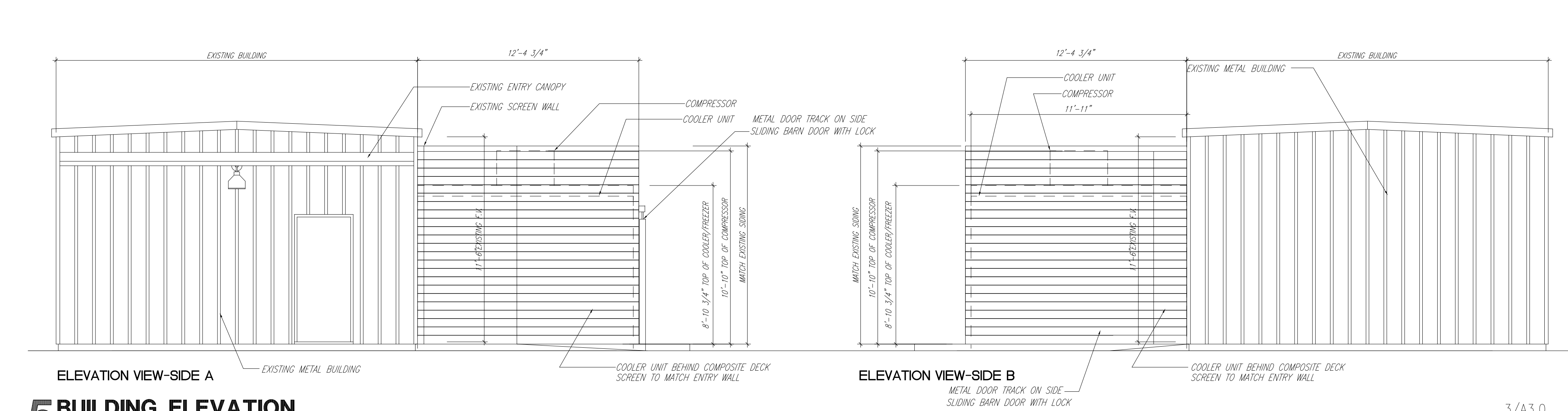

## 5 BUILDING ELEVATION

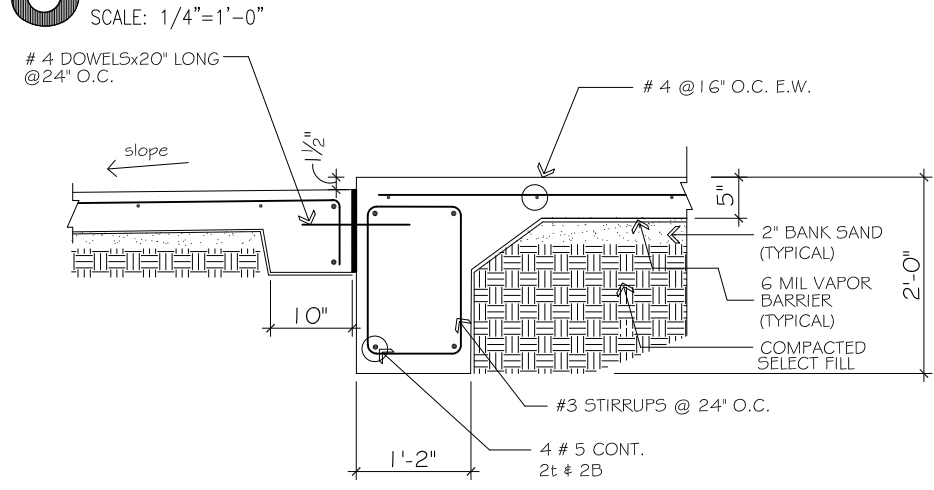

A SECTION @ GRADE BEAM + SIDEWALK  
1/2"=1'-0"

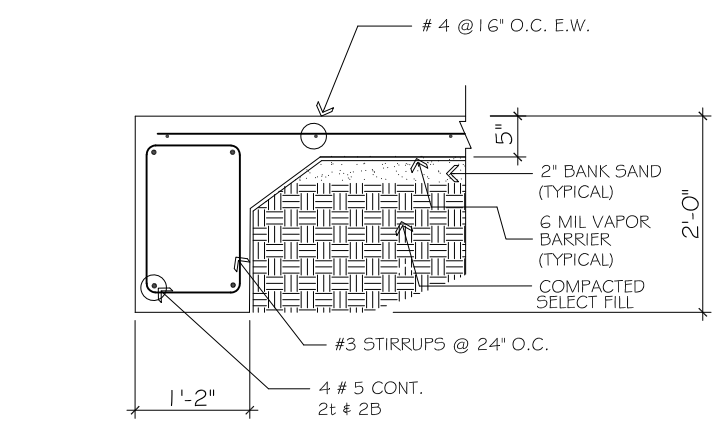

B SECTION @ GRADE BEAM  
1/2"=1'-0"

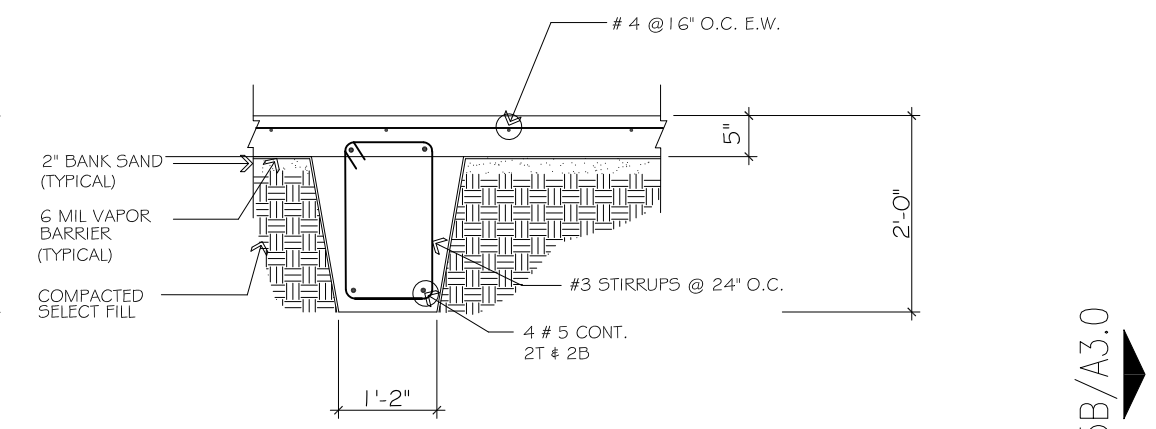

C SECTION @ INTERIOR GRADE BEAM  
1/2"=1'-0"

## 8 COOLER/FREEZER PAD DETAILS

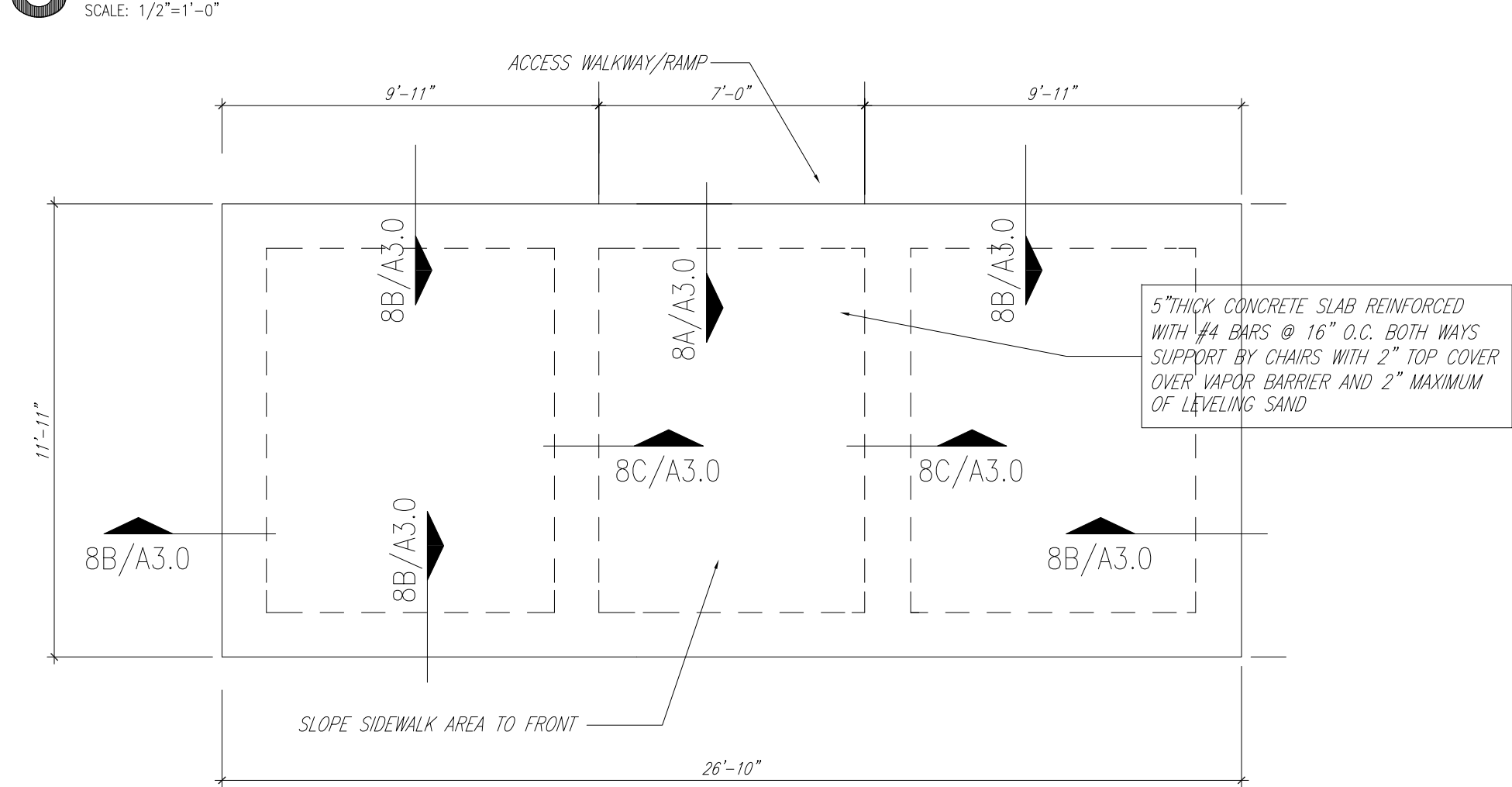

•ALTERNATE PAD CONDITION FOR THE COOLER + FREEZER

## 7 COOLER/FREEZER PAD

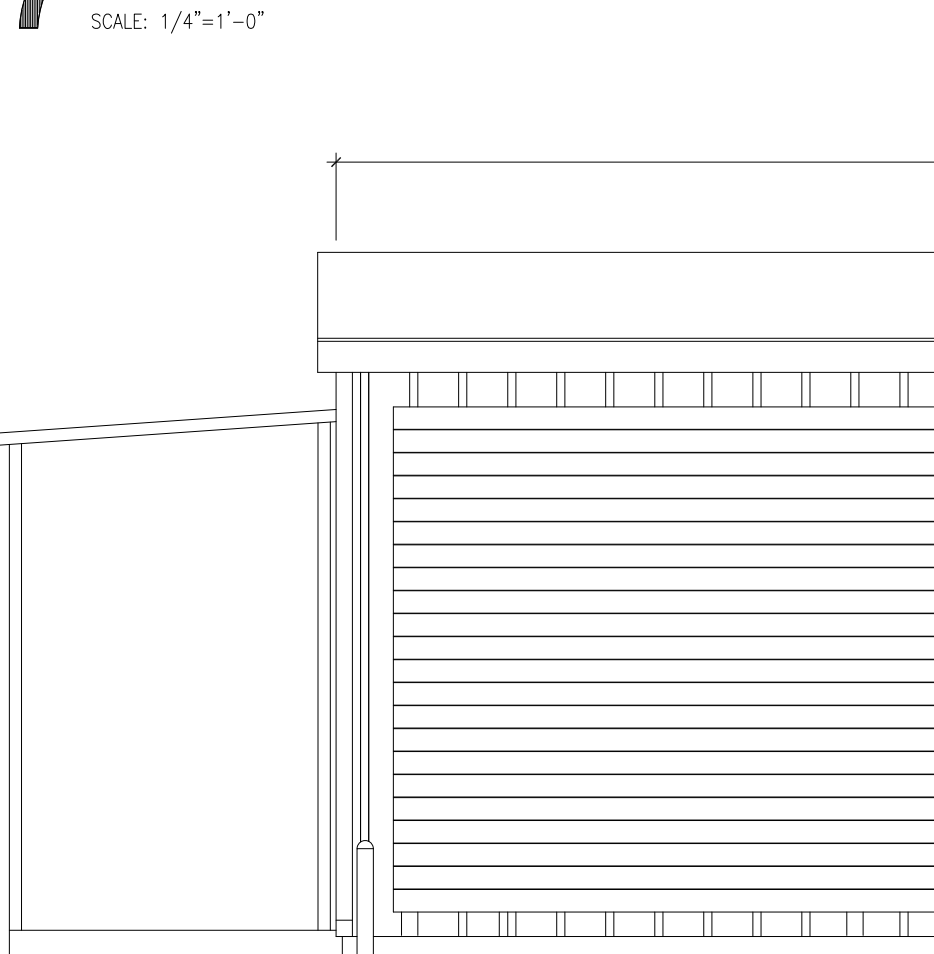

ELEVATION VIEW-FRONT

## 3 EXTERIOR ELEVATION

SCALE: 1/4"=1'-0"

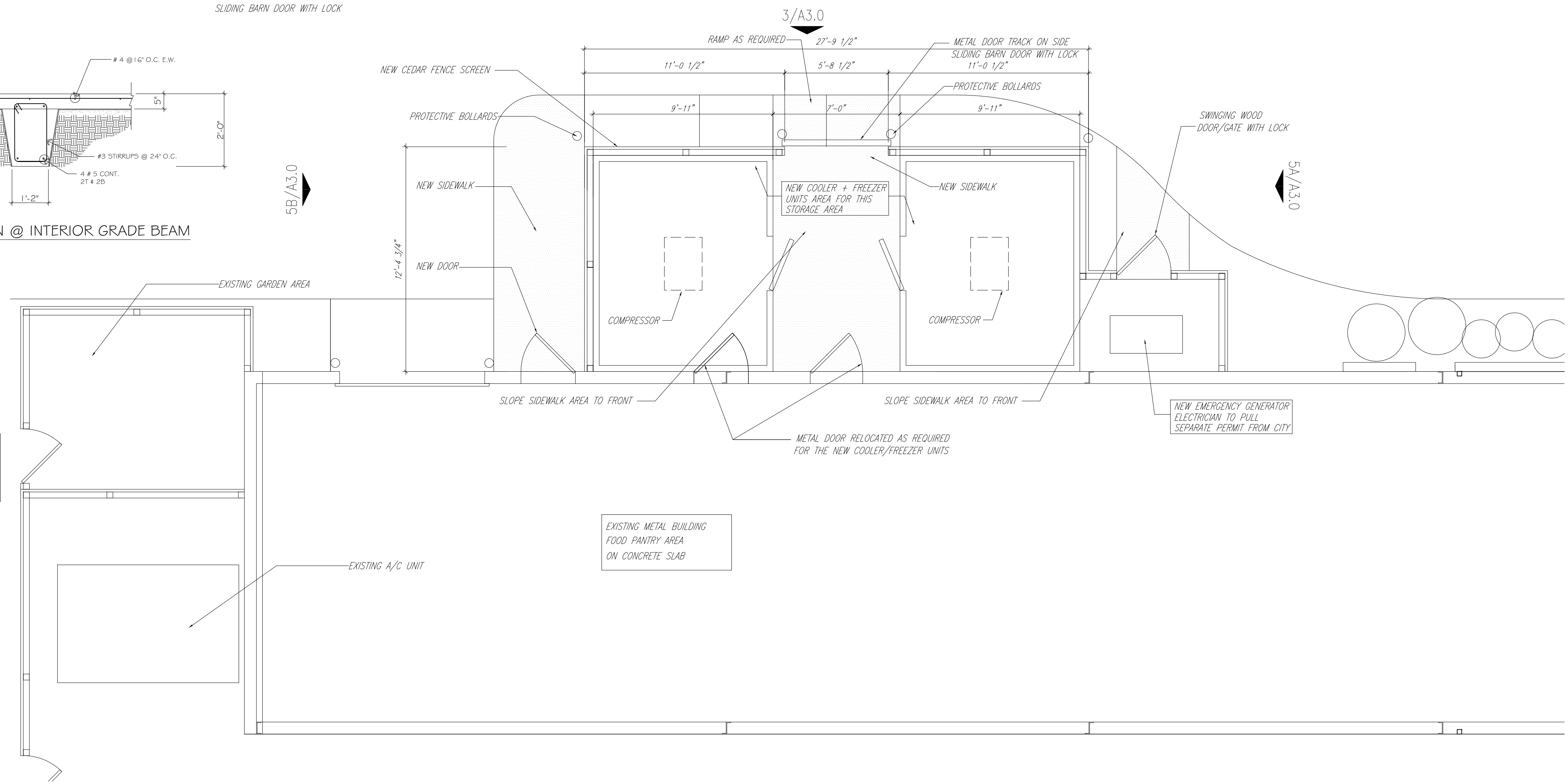

- GENERAL NOTES:
- FIELD VERIFY ALL CONDITIONS BEFORE PROCEEDING. INFORM OWNER'S REPRESENTATIVE OF ANY DISCREPANCIES.
  - ALL CONSTRUCTION AND INSTALLATION WORK SHOWN ON THESE DRAWINGS, OR REPORTED IN SPECIFICATIONS, SHALL BE IN ACCORDANCE WITH ALL CITY OF HILSHIRE VILLAGE BUILDING CODES AND ORDINANCES.
  - CONTRACTOR SHALL REVIEW ALL PLANS AND SPECIFICATIONS TO COORDINATE WITH THE EXISTING BUILDING CONDITIONS. ANY VARIANCES AND/OR DISCREPANCIES THAT ARISE IN THE ABOVE REVIEW ARE TO BE REPORTED TO THE OWNER'S REPRESENTATIVE IMMEDIATELY FOR RESOLUTION.
  - CONTRACTOR IS REQUIRED TO VISIT SITE AND EXAMINE ALL CONDITIONS AFFECTING THE PROJECT PRIOR TO SUBMITTING A BID.
  - ALL WORK NOTED "N/C" OR "NOT IN CONTRACT" IS TO BE ACCOMPLISHED BY A CONTRACTOR OTHER THAN THE GENERAL CONTRACTOR AND IS NOT TO BE PART OF THE CONSTRUCTION AGREEMENT. THE GENERAL CONTRACTOR SHALL COORDINATE WITH OTHER CONTRACTORS AS REQUIRED.
  - ALL WORK SHALL BE GUARANTEED FOR ONE (1) YEAR FROM DATE OF SUBSTANTIAL COMPLETION.
  - MANUFACTURER'S MATERIALS, EQUIPMENT, ETC. SHALL BE INSTALLED PER MANUFACTURER'S RECOMMENDATIONS AND INSTRUCTIONS, UNLESS NOTED OTHERWISE.
  - THE WORK SHALL BE TURNED OVER TO THE OWNER IN IMMACULATE CONDITION. CLEANING INCLUDES REMOVAL OF SMUDGES, MARKS, STAINS, FINGERPRINTS, SOIL, DIRT, PAINT SPOTS, DUST, LINT, DISCOLORATIONS AND OTHER FOREIGN MATERIALS.
  - VERIFY LOCATION OF THE EXISTING MAIN WATER LINE TO CONFIRM THE LINE IS NOT WITHIN THE AREA FOR THE FREEZER/COOLER YARD EXTENSION.
  - VERIFY LOCATION OF THE EXISTING MAIN ELECTRICAL SERVICE TO CONFIRM THE POWER IS ADEQUATE FOR THE COOLER AND FREEZER STORAGE AREA RENOVATIONS.
  - CONTRACTOR SHALL SUBMIT SHOP DRAWINGS OF ALL MISCELLANEOUS METAL DOORS, DOOR HARDWARE AND EQUIPMENT. SHOP DRAWINGS SHOULD INCLUDE DETAILED FABRICATION DRAWINGS AND MATERIALS SCHEDULES. LOCATION AND ORIENTATION OF ALL ITEMS SHALL BE CLEARLY INDICATED. BEGIN FABRICATION ONLY AFTER RECEIVING APPROVAL OF SHOP DRAWINGS.
  - PRICING SHALL INCLUDE ALL OBVIOUS WORK TO BE DONE ON AN OVERTIME BASIS: MATERIAL MOVEMENT, SYSTEM SHUTDOWNS, ETC.

## 6 GENERAL NOTES

SCALE: N/A

Project Information:

OPTION-3

Consultants:

EAST SPRING BRANCH FOOD PANTRY  
Addition of Cooler + Freezer Yard  
7901 Westview Drive  
Houston, Texas 77055

Sheet Title:

COOLER + FREEZER  
YARD  
FLOOR PLANS  
ELEVATIONS  
FOUNDATION PLAN  
+ DETAILS

Issue:

ISSUED FOR REVIEW

Issue Date:

06-17-25 CITY COUNCIL REVIEW  
07-10-25 LOCATION REVISION  
07-20-25 LOCATION REVISION  
08-05-25 REVISION  
08-15-25 REVISION  
08-21-25 REVISION  
09-04-25 REVISION  
10-07-25 REVISION

Revision Date:

Sheet:

A3.0