

Vicinity Map - 3013 Rippy Lane

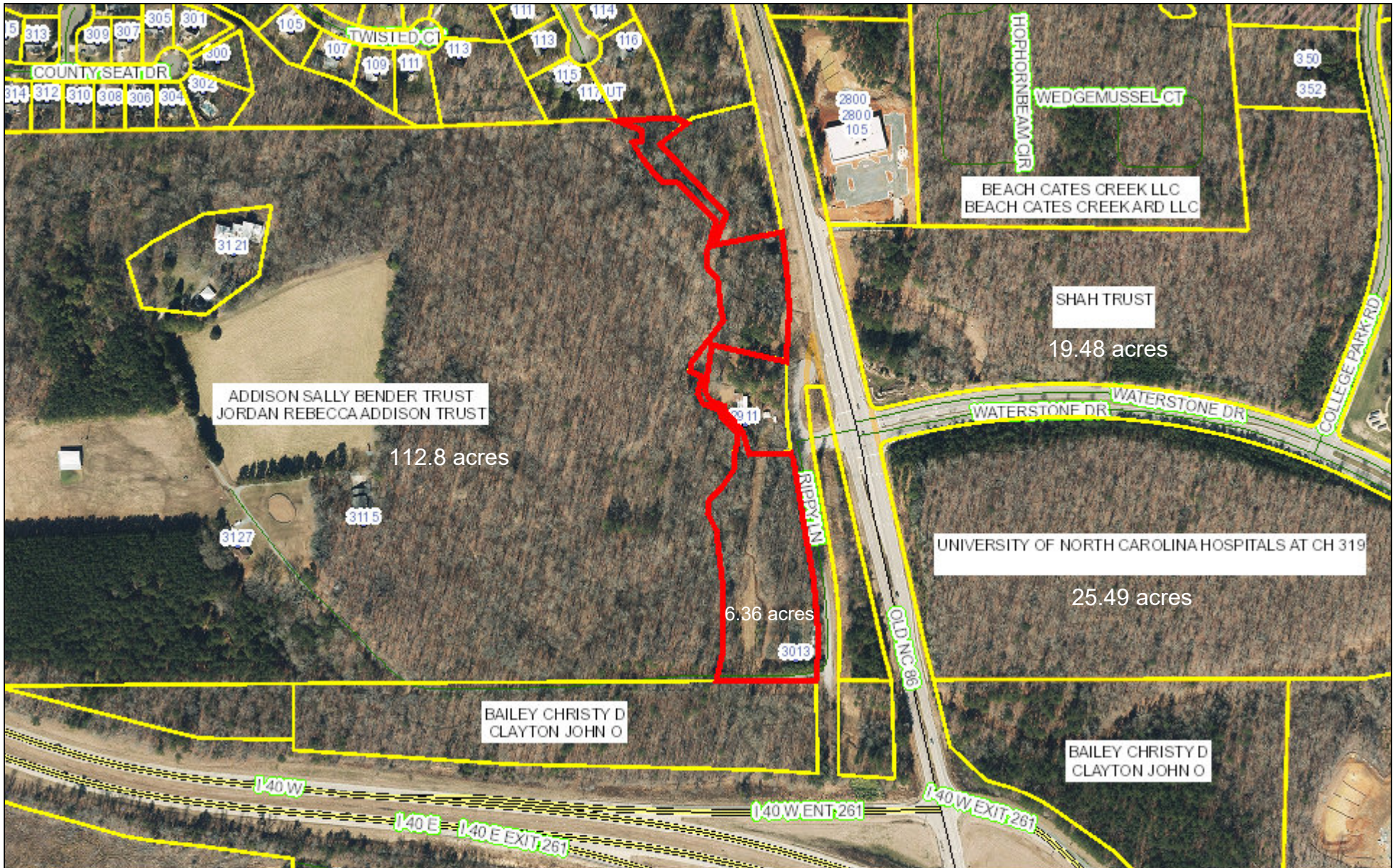

June 7, 2024

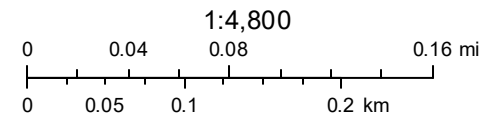

Zoning Map - 3013 Rippy Lane

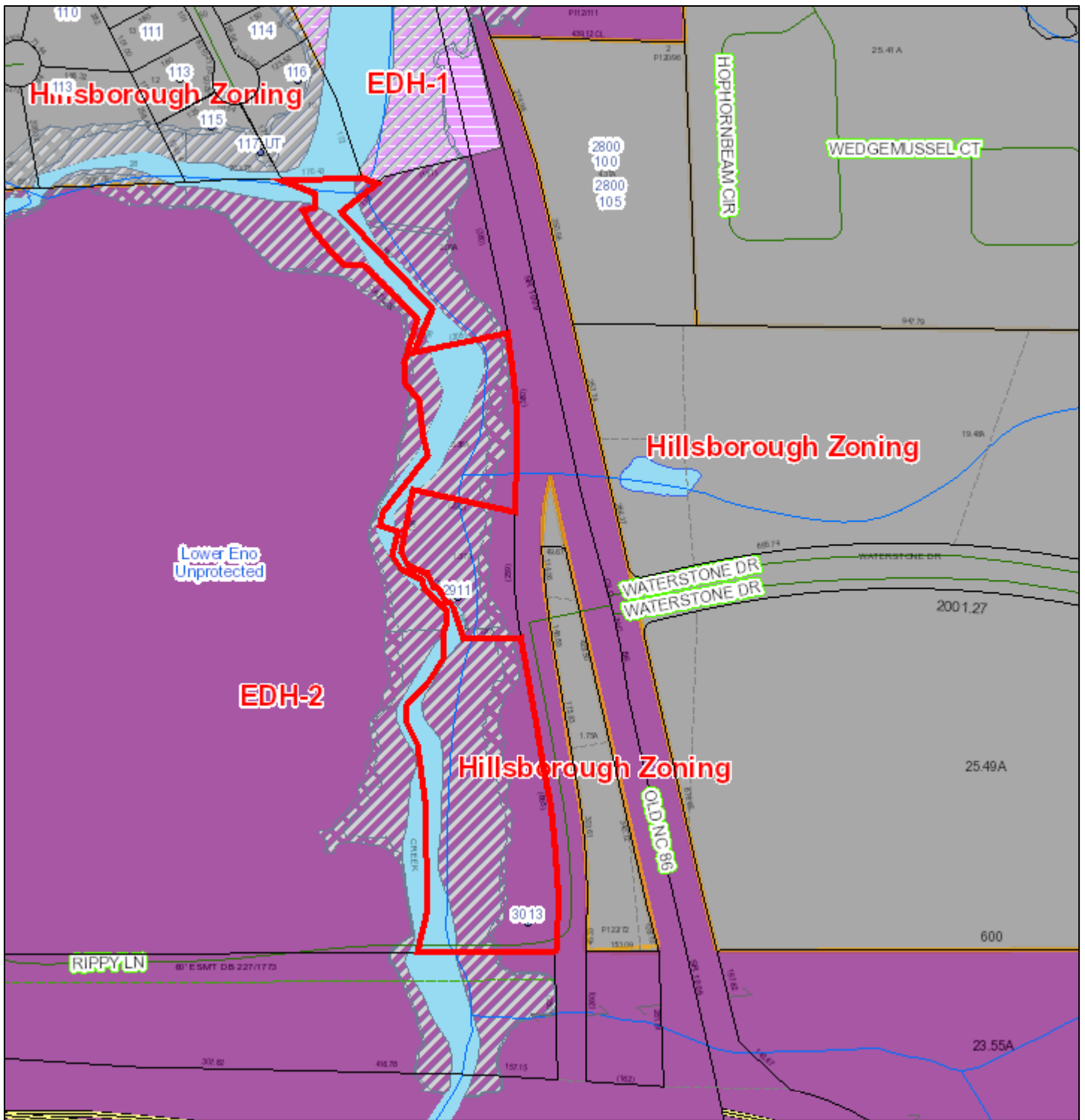

This map contains parcels prepared for the inventory of real property within Orange County, and is compiled from recorded deed, plats, and other public records and data. Users of this map are hereby notified that the aforementioned public primary information sources should be consulted for verification of the information contained on this map. The county and its mapping companies assume no legal responsibility for the information on this map.

May 30, 2024

PIN: 9873045166
OWNER 1: PRAGUE ESCAPES LLC
OWNER 2:
ADDRESS 1: 1526 E FRANKLIN ST
ADDRESS 2: STE 202
CITY: CHAPEL HILL
STATE, ZIP: NC 27514
LEGAL DESC: MAJ 3 JAMES C RIPPY P76/31

SIZE: 6.36 A
DEED REF: 6841/1038
RATECODE: 00
DATE SOLD: 3/21/2024
BLDG SQFT: 1566
YEAR BUILT: 1954

BUILDING COUNT: 1
LAND VALUE:
BLDG_VALUE:
USE VALUE:
TOTAL VALUE:

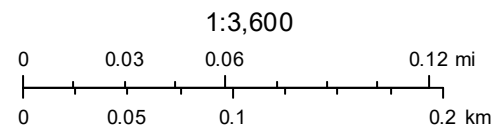

Future Land Use Map - 3013 Rippy Lane

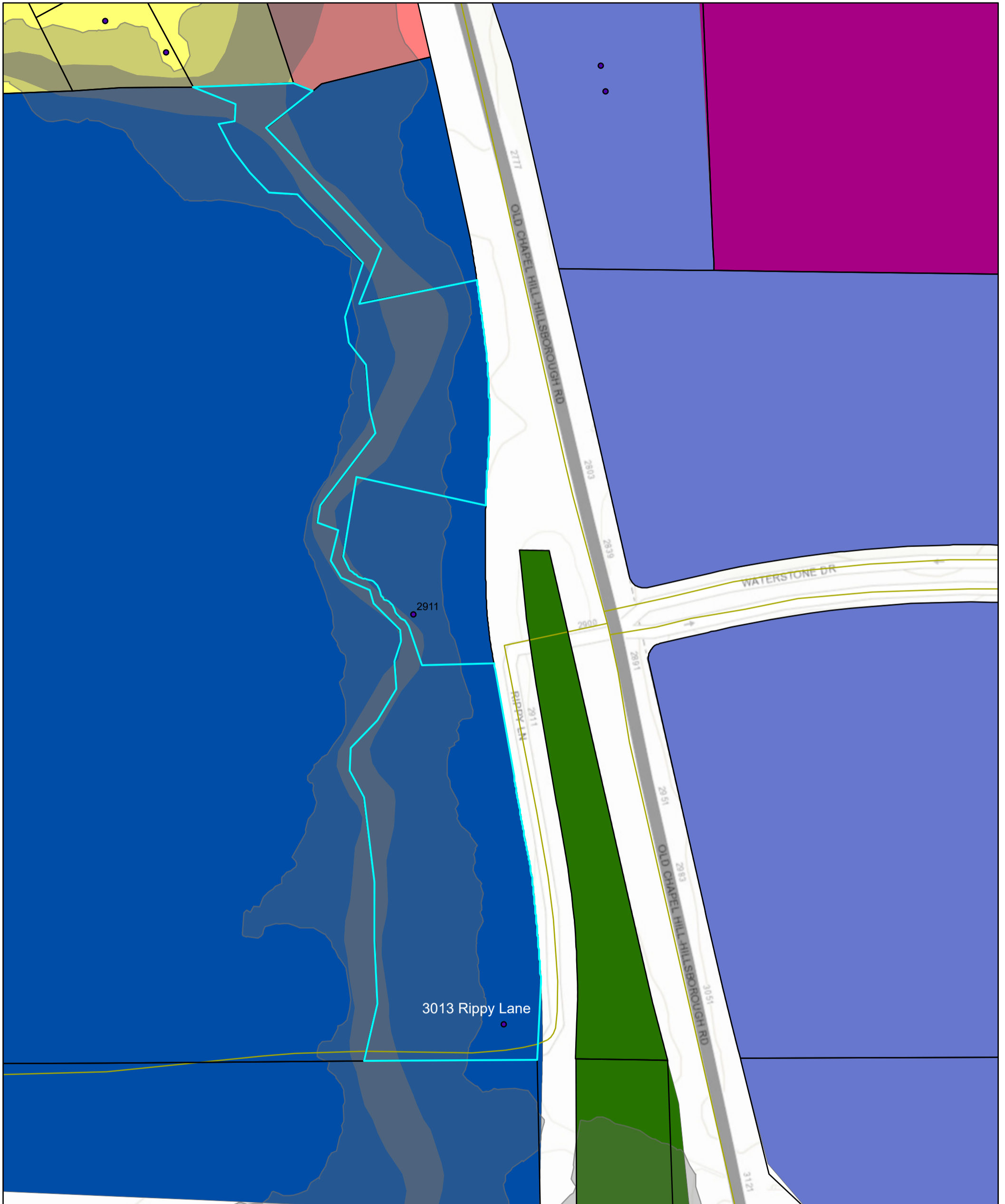

5/30/2024, 2:35:10 PM

- Addresses
- Parcels
- Streets
- Natural Resource
- Special Flood Hazard Areas
- Special Flood Hazard Areas
- Urban Service Area
- HillsboroughLandUse
- Employment
- Mixed Use
- Neighborhood Mixed Use
- Permanent Open Space
- Small Lot Residential
- Suburban Office

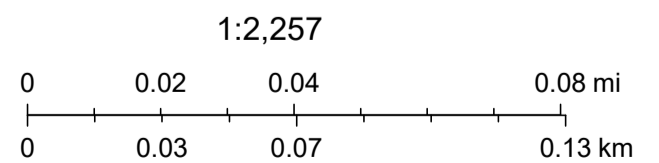

Town of Cary, Orange County, NC, State of North Carolina
DOT, Esri, HERE, Garmin, INCREMENT P, USGS, EPA,
USDA