

Vicinity Map

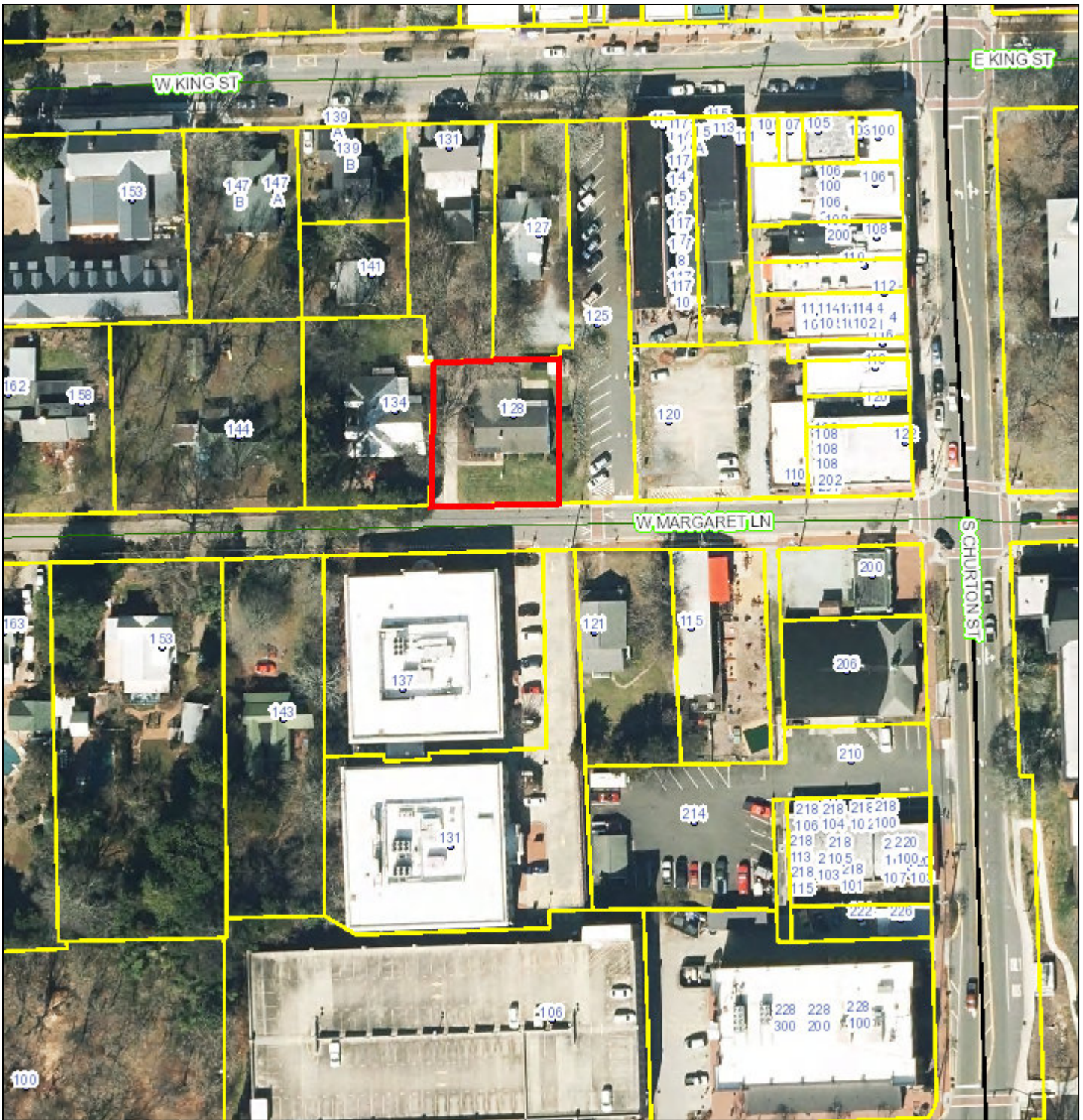

This map contains parcels prepared for the inventory of real property within Orange County, and is compiled from recorded deed, plats, and other public records and data. Users of this map are hereby notified that the aforementioned public primary information sources should be consulted for verification of the information contained on this map. The county and its mapping companies assume no legal responsibility for the information on this map.

April 10, 2024

PIN: 9874062054
OWNER 1: LLOYD ANDREW B JR
OWNER 2:
ADDRESS 1: 2701 US 70 W
ADDRESS 2:
CITY: EFLAND
STATE, ZIP: NC 27243
LEGAL DESC: N/S MARGARET LN

SIZE: 0.21 A
DEED REF: 6229/282
RATECODE: 23
DATE SOLD: 12/1/2016
BLDG SQFT: 1945
YEAR BUILT: 1952

BUILDING COUNT: 1
LAND VALUE:
BLDG_VALUE:
USE VALUE:
TOTAL VALUE:

1:1,200

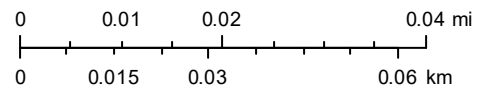

Future Land Use Map

