

Return to: Town Clerk, Town of Hillsborough, 101 E. Orange Street, Hillsborough, NC 27278



ORDINANCE

Annexing certain contiguous property to the Town of Hillsborough, NC
3013 Rippy Lane (Parcel Identification Number 9873-04-5166)

WHEREAS, a petition was received requesting the annexation of approximately 6.336 acres identified as 3013 Rippy Lane (Parcel Identification Number 9873-04-5166) and located northwest of the I-40 interchange at Old NC 86; and

WHEREAS, the petition was signed by the owners of all the real property located within such area; and

WHEREAS, a public hearing on the annexation was held on October 17, 2024, following notice of said hearing being published in The News & Observer on October 6 and October 13, 2024, in accordance with NC GS § 160A-31(c).

NOW, THEREFORE, the Hillsborough Board of Commissioners ordains:

- Section 1.** The petition requesting the annexation of the area described hereto in Exhibits A and B was properly signed by the owners of all the real property located within such area and that such area is contiguous to the boundaries of the Town of Hillsborough, as the term "contiguous" is defined in NC GS § 160A-31(f).
- Section 2.** The area shown and described hereto in Exhibits A and B is hereby annexed and made part of the Town of Hillsborough.
- Section 3.** All provisions of any town ordinance in conflict with this ordinance are repealed.
- Section 4.** This ordinance shall become effective upon adoption.
- Section 5.** The Town Clerk shall cause an accurate map of the annexed territory described hereto in Exhibits A and B together with a duly certified copy of this ordinance to be recorded in the office of the Register of Deeds of Orange County. Such a map shall also be delivered to the Orange County Board of Elections as required by NC GS § 163-288.1.

The foregoing ordinance, having been submitted to a vote, received the following vote and was duly adopted this 9th day of December in the year 2024.

Ayes:

Noes:

Absent or excused:

Sarah E. Kimrey, Town Clerk

STATE OF NORTH CAROLINA
COUNTY OF ORANGE

I, _____, a Notary Public of the County and State aforesaid, certify that Sarah E. Kimrey personally appeared before me this day and acknowledged that she is the Town Clerk for the Town of Hillsborough, a North Carolina municipal corporation, and that she, as Town Clerk, being duly authorized to do so, executed the foregoing instrument to acknowledge that it is an Annexation Ordinance duly adopted by the Town of Hillsborough Board of Commissioners on the date indicated.

Witness my hand and official seal, this the ____ day of _____, 2024.

Notary Public Signature

(Official Seal)

My commission expires: _____

Exhibit A
Legal Description

LYING AND BEING SITUATED IN HILLSBOROUGH TOWNSHIP, ORANGE COUNTY, NORTH CAROLINA, AND BEING MORE PARTICULARLY DESCRIBED AS FOLLOWS:

BEGINNING AT A RAILROAD SPIKE FOUND (NC GRID COORDINATES N.833,045.09 FEET, E.1,970,808.13 FEET NAD 83/11, (COMBINED GRID FACTOR 0.99994222) IN THE CENTER-LINE OF RIPPY LANE AT THE SOUTHEASTERN CORNER OF PRAGUE ESCAPES (SEE DEED BOOK 6841, PAGE 1038 AND LOT 3 PLAT BOOK 76, PAGE 31 ORANGE COUNTY REGISTRY) IN THE NORTH LINE OF CHRISTY D. BAILEY & JOHN O. CLAYTON (SEE ESTATE BOOK 04E/310 AND PLAT BOOK 103, PAGE 45 ORANGE COUNTY REGISTRY); THENCE LEAVING THE CENTER-LINE OF RIPPY LANE AND PROCEEDING ALONG THE NEW HILLSBOROUGH TOWN LIMIT WITH THE NORTH LINE OF CHRISTY D. BAILEY & JOHN O. CLAYTON SOUTH 89°49'01" WEST, 37.33 FEET TO A CALCULATED POINT; THENCE CONTINUING ALONG THE NEW HILLSBOROUGH TOWN LIMIT WITH THE NORTH LINE OF CHRISTY D. BAILEY & JOHN O. CLAYTON SOUTH 89°49'01" WEST, 286.12 FEET TO A CALCULATED POINT IN THE CENTER-LINE OF CATES CREEK AT THE SOUTHEAST CORNER OF THE SALLY BENDER ADDISON TRUST & REBECCA JORDAN ADDISON TRUST (SEE DEED BOOK 6791, PAGE 875 ORANGE COUNTY REGISTRY); THENCE CONTINUING ALONG THE NEW HILLSBOROUGH TOWN LIMIT WITH THE EAST LINE OF SALLY BENDER ADDISON TRUST & REBECCA JORDAN ADDISON TRUST AND ALONG THE CENTERLINE OF CATE'S CREEK THIRTYONE (31) COURSES AS FOLLOWS: (1) NORTH 10°42'31" EAST, 107.98 FEET TO A CALCULATED POINT, (2) NORTH 3°06'29" WEST, 108.85 FEET TO A CALCULATED POINT, (3) NORTH 9°33'31" EAST, 85.57 FEET TO A CALCULATED POINT, (4) NORTH 7°11'29" WEST, 146.11 FEET TO A CALCULATED POINT, (5) NORTH 54°04'29" WEST, 50.21 FEET TO A CALCULATED POINT, (6) NORTH 1°45'31" EAST, 40.02 FEET TO A CALCULATED POINT, (7) NORTH 39°55'31" EAST, 67.00 FEET TO A CALCULATED POINT, (8) NORTH 15°41'31" EAST, 60.27 FEET TO A CALCULATED POINT, (9) NORTH 1°36'29" WEST, 53.79 FEET TO A CALCULATED POINT, (10) NORTH 48°08'31" EAST, 35.28 FEET TO A CALCULATED POINT, (11) NORTH 2°32'59" WEST, 16.09 FEET TO A CALCULATED POINT, (12) NORTH 60°09'29" WEST, 64.93 FEET TO A CALCULATED POINT, (13) NORTH 11°42'59" WEST, 40.13 FEET TO A CALCULATED POINT, (14) NORTH 78°31'59" WEST, 55.59 FEET TO A CALCULATED POINT, (15) NORTH 14°10'29" WEST, 34.03 FEET TO A CALCULATED POINT, (16) NORTH 21°22'01" EAST, 56.57 FEET TO A CALCULATED POINT, (17) NORTH 75°19'29" WEST, 37.98 FEET TO A CALCULATED POINT, (18) NORTH 17°34'01" EAST, 27.28 FEET TO A CALCULATED POINT, (19) NORTH 40°59'31" EAST, 148.14 FEET TO A CALCULATED POINT, (20) NORTH 3°35'01" EAST, 38.57 FEET TO A CALCULATED POINT, (21) NORTH 13°20'31" EAST, 74.73 FEET TO A CALCULATED POINT, (22) NORTH 37°42'29" WEST, 40.11 FEET TO A CALCULATED POINT, (23) NORTH 1°39'29" WEST, 45.41 FEET TO A CALCULATED POINT, (24) NORTH 29°07'31" EAST, 93.60 FEET TO A CALCULATED POINT, (25) NORTH 41°34'29" WEST, 163.32 FEET TO A CALCULATED POINT, (26) NORTH 71°47'29" WEST, 50.53 FEET TO A CALCULATED POINT, (27) NORTH 12°45'29" WEST, 42.53 FEET TO A CALCULATED POINT, (28) NORTH 36°30'29" WEST, 53.09 FEET TO A CALCULATED POINT, (29) NORTH 50°14'01" EAST, 51.06 FEET TO A CALCULATED POINT, (30) SOUTH 84°29'59" EAST, 28.52 FEET TO A CALCULATED POINT AND (31) NORTH 41°58'31" EAST, 30.08 FEET TO A CALCULATED POINT AT THE SOUTHWEST CORNER OF LISA C. WAGNER TRUSTEE (SEE ESTATE BOOK 15E PAGE 644, AND PLAT BOOK 95, PAGE 175 "LOT 2R", ORANGE COUNTY REGISTRY.); THENCE LEAVING THE CENTERLINE OF CATE'S CREEK AND CONTINUING ALONG THE NEW HILLSBOROUGH TOWN LIMIT WITH THE SOUTH LINE OF LISA C. WAGNER TRUSTEE NORTH 82°22'01" EAST, 31.09 FEET TO A CALCULATED POINT IN THE NORTH LINE OF MICHAEL T. & JUDY T. BROWN (SEE DEED BOOK 6786, PAGE 1802, ORANGE COUNTY REGISTRY); THENCE CONTINUING ALONG THE NEW HILLSBOROUGH TOWN LIMIT WITH MICHAEL T. & JUDY T. BROWN ALONG FOUR (4) COURSES AS FOLLOWS: (1) SOUTH 51°58'05" WEST, 118.00 FEET TO A CALCULATED POINT, (2) SOUTH 44°47'32" EAST, 277.75 FEET TO A CALCULATED POINT, (3) SOUTH 24°58'05" WEST, 95.00 FEET TO A CALCULATED POINT AND (4) NORTH 78°58'05" EAST, 177.65 FEET TO AN EXISTING IRON STAKE IN THE WESTERN RIGHT OF WAY LINE OF OLD NC HIGHWAY 86; THENCE CONTINUING ALONG THE NEW HILLSBOROUGH TOWN LIMIT WITH THE WESTERN RIGHT OF WAY LINE OF OLD NC HIGHWAY 86 ALONG TWO (2) COURSES AS FOLLOWS: (1) SOUTH 12°49'32" EAST, 165.26 FEET TO A CALCULATED POINT AND (2) SOUTH 5°26'04" WEST, 189.41 FEET TO A CALCULATED POINT IN THE CENTER-LINE OF RIPPY LANE ALSO BEING THE NORTHEASTERN PROPERTY CORNER OF FRED A. SPARROW JR. & BENNIE Y. SPARROW (SEE DEED

BOOK 259, PAGE 1399 ORANGE COUNTY REGISTRY); THENCE LEAVING THE CENTERLINE OF RIPPY LANE AND CONTINUING ALONG THE NEW HILLSBOROUGH TOWN LIMIT WITH SPARROW ALONG SEVEN (7) COURSES AS FOLLOWS: (1) NORTH 77°54'20" WEST, 39.87 FEET TO AN EXISTING PINCHTOP IRON PIPE, (2) NORTH 77°54'20" WEST, 220.41 FEET TO A CALCULATED POINT, (3) SOUTH 9°57'40" WEST, 136.00 FEET TO A CALCULATED POINT, (4) SOUTH 47°17'15" EAST, 177.36 FEET TO A CALCULATED POINT, (5) SOUTH 9°44'20" EAST, 66.70 FEET TO A CALCULATED POINT, (6) NORTH 82°26'40" EAST, 118.60 FEET TO AN EXISTING PINCH-TOP IRON PIPE AND (7) NORTH 82°26'40" EAST, 27.85 FEET TO AN EXISTING POINT IN THE CENTER-LINE OF RIPPY LANE; THENCE CONTINUING ALONG THE NEW HILLSBOROUGH TOWN LIMIT ALONG THE CENTER-LINE OF RIPPY LANE ALONG THREE (3) COURSES AS FOLLOWS: (1) SOUTH 10°26'27" EAST, 324.80 FEET TO AN EXISTING "MAG NAIL", (2) A CURVE TO THE RIGHT WITH A RADIUS OF 1208.02 FEET, AN ARC LENGTH OF 189.61 FEET (CHORD BEARING AND DISTANCE SOUTH 05°56'39" EAST, 189.42.80 FEET) TO A CALCULATED POINT AND (3) SOUTH 1°26'51" EAST, 154.15 FEET TO THE POINT AND PLACE OF BEGINNING, CONTAINING 6.336 ACRES OR 0.0099 SQUARE MILES MORE OR LESS, AND BEING ALL OF THAT PROPERTY AS DESCRIBED IN DEED BOOK 6841, PAGE 1038 ORANGE COUNTY REGISTRY AS SHOWN ON PLAT ENTITLED "ANNEXATION PLAT OF VOLUNTARY CONTIGUOUS ANNEXATION FOR TOWN OF HILLSBOROUGH CORPORATE LIMITS EXTENSION" BY WILLIAM H. MCCARTHY JR., PLS L-3248, DATED 10/02/2024, SUMMIT DESIGN & ENGINEERING SERVICES PROJECT 24-0216, TO WHICH PLAT REFERENCE IS HEREBY MADE FOR A MORE PARTICULAR DESCRIPTION OF SAME. THE FOREGOING DESCRIPTION IS DERIVED FROM SOURCES AS REFERENCED IN CONJUNCTION WITH RECOVERY OF PROPERTY CORNERS AS NOTED AND NC GRID TIE BY GPS SURVEY FOR PURPOSE OF MUNICIPAL ANNEXATION AND IS NOT INTENDED TO REPRESENT A CURRENT BOUNDARY SURVEY OF THE SUBJECT PARCEL.

Exhibit B

This map is not a certified survey and has not been reviewed by a local government agency for compliance with any applicable land development regulations and has not been reviewed for compliance with recording requirements for plats.

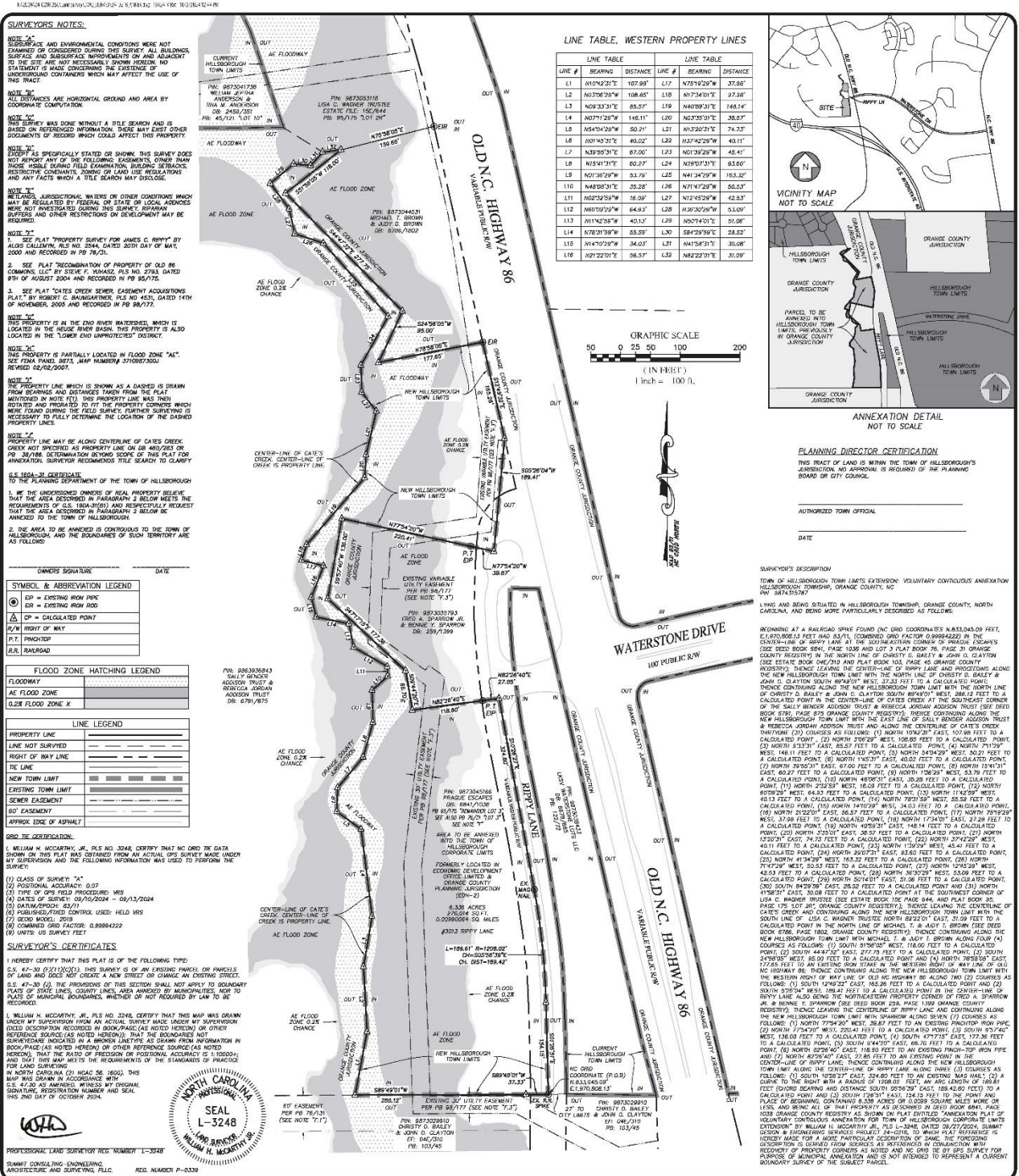

PROJECT NO.
24-0216
DRAWING NAME
24-0216_ANNEX

PROJECT ENGINEER: N/A

SURVEY PROJECT MGR. WHM

DRAWN BY: JRW

SURVEYED BY: JS

CHECKED BY: WHM

ANNEXATION PLAT OF VOLUNTARY CONTIGUOUS ANNEXATION FOR
TOWN OF HILLSBOROUGH CORPORATE LIMITS EXTENSION

HILLSBOROUGH TOWNSHIP, ORANGE COUNTY, NORTH CAROLINA
FIELD WORK PERFORMED 05/10/2024 - 05/13/2024
PROPERTY AS DESCRIBED IN DEED BOOK 6841 PAGE 1038
STANDING IN THE NAME OF
PRAGUE ESCAPES

 **SUMMIT**
DESIGN AND ENGINEERING

License #: P-8339
320 Executive Court
Hillsborough, NC 27278-6551
Voice: (919) 732-3883 Fax: (919) 732-6676
www.summitde.com

**COPYRIGHT © 2024
SUMMIT DESIGN AND
ENGINEERING SERVICES**

DISCLAIMER

A SIMULATION OF A CONCRETE PILING
UNDER THE EFFECT OF A LICENSED
ENGINEER, PROFESSIONAL, LICENSED
ENGINEER, OR A SUPERVISOR TO ALTER
THIS DOCUMENT FOR ANY OTHER
PROJECT. THIS DOCUMENT IS REQUIRED BY A
LICENSED ENGINEER AND THE NOTATION
IS REQUIRED BY THE LICENSED ENGINEER.
A DESCRIPTION OF THE ALTERNATIVE