

# PETITION

September 6, 2021

To the Hildale City Town Council

We the people owning property in the North East corner of Section 30, do not want to be annexed into Hildale at this time.

We fail to see the advantage, where in we are so far away from utilities.

We have been evicted from Hildale through fraud and conspiracy, and fill our Constitutional Rights have been violated, and do not believe they would be protected at this time.

We ask you, are you willing and able to defend all people including FLDS, In their constitutional rights, their religion, in the safety of their homes and lands.

If you can't, we ask to not be annexed into Hildale at this time.

Thank you

---

Elmer L. Johnson      William Shroyer  
Diana Johnson  
Lillie Johnson  
Ludie  
Eloy Johnson  
Stan Johnson  
Kristine Johnson

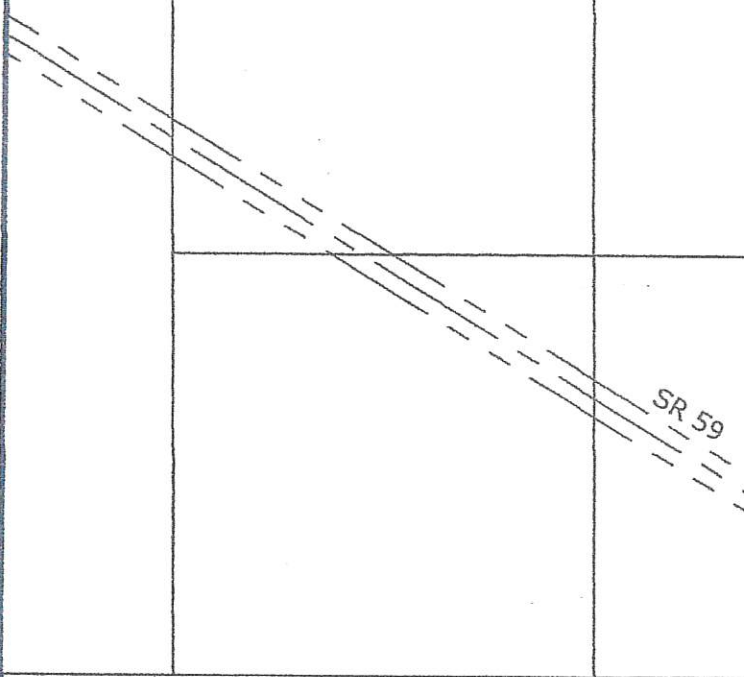
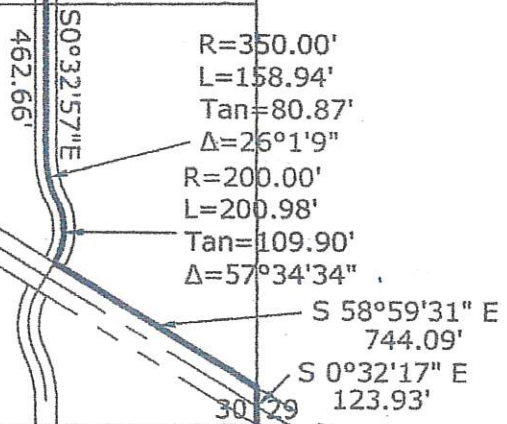
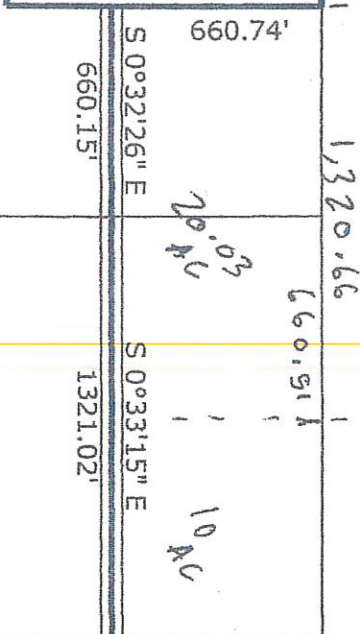
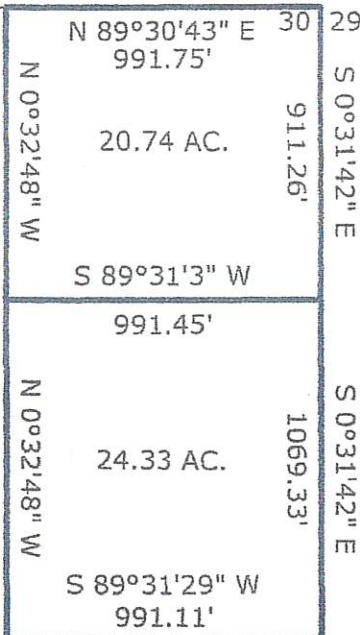
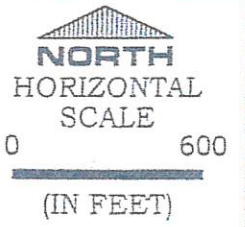

<b>CANAAN PEAKS ENG.</b> P.O. Box 841515 Hildale, UT 84784 Tel. 435-467-1069	Date	Remarks/Rev.	By	ESPLIN PROPERTY SEC. 30, T43S, R10W SLB&M FOR: ELMER JOHNSON	<b>SKETCH</b>	R16091
Drawn: BAZ Chkd:						SHEET 1 OF 1