

Hildale West Annexation

Located in Sections 25 & 36, T.43 S., R.11 W., S.L.B. & M.
and Sections 30 & 31, T.43 S., R.10 W., S.L.B. & M.
Hildale City, Washington County, Utah
2021

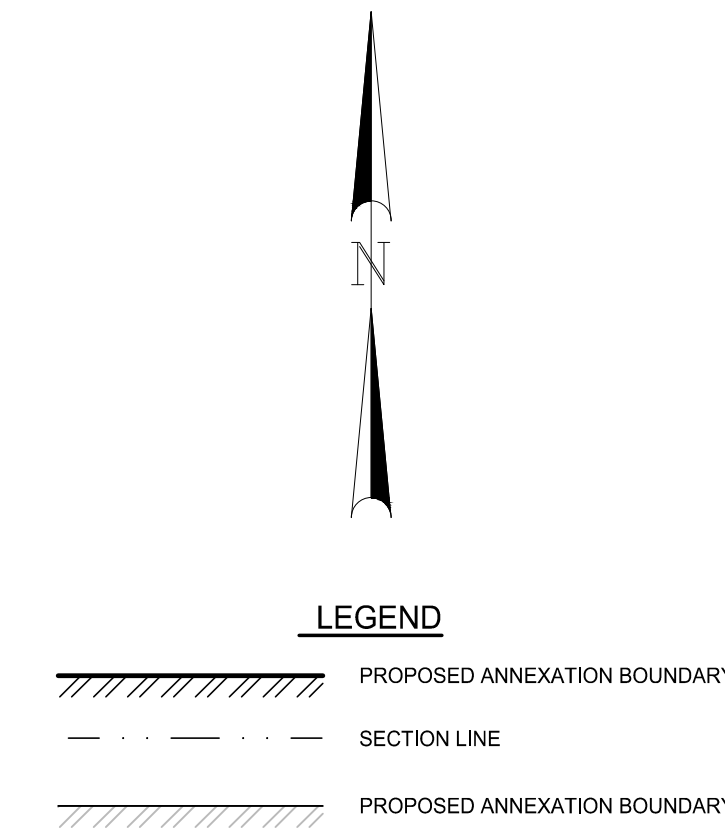

SURVEYOR'S CERTIFICATE
I, MARTIN G. PIERCE, A REGISTERED LAND SURVEYOR AS PRESCRIBED BY THE LAWS OF THE STATE OF UTAH, HOLDING CERTIFICATE #5561193, CERTIFY THAT THE SURVEY SHOWN HEREON WAS MADE UNDER MY DIRECTION. I FURTHER CERTIFY THAT THIS PLAT CORRECTLY SHOWS THE DIMENSIONS OF THE PROPERTY SURVEYED TO THE BEST OF MY KNOWLEDGE.

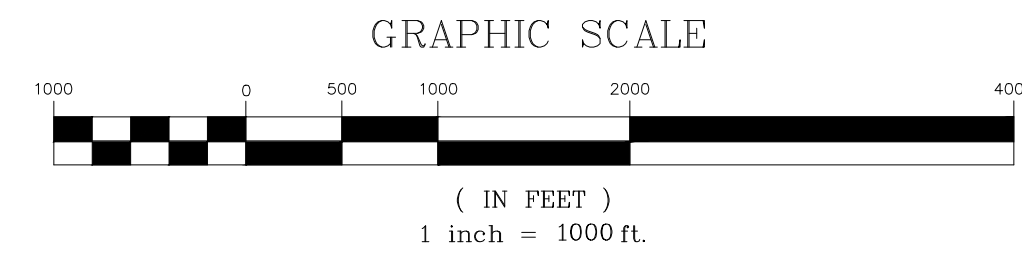
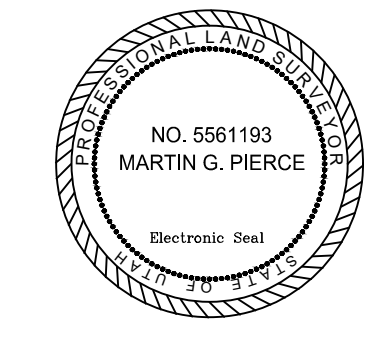

MARTIN G. PIERCE, L.S. #5561193

- NOTES**
1. THE PURPOSE OF THIS PLAT IS TO ANNEX THE PROPERTY DESCRIBED HEREON INTO THE CORPORATE BOUNDARY OF HILDALE CITY, UTAH.
 2. ALL OF THE BEARINGS AND DISTANCES SHOWN HEREON WERE TAKEN FROM THE FOLLOWING: (SECTIONS 25 AND 36) THE OFFICIAL G.L.O. PLAT OF TOWNSHIP 43 SOUTH, RANGE 11 WEST, SALT LAKE BASE AND MERIDIAN, DATED JUNE 9, 1910. (SECTIONS 30 AND 31) THE OFFICIAL G.L.O. PLAT OF TOWNSHIP 43 SOUTH, RANGE 10 WEST, SALT LAKE BASE AND MERIDIAN, DATED MAY 10, 1911 AND THE OFFICIAL B.L.M. PLAT OF TOWNSHIP 43 SOUTH, RANGE 10 WEST, SALT LAKE BASE AND MERIDIAN, DATED APRIL 18, 1996.
 3. BASIS OF BEARINGS USED HEREON WERE BASED ON THE OFFICIAL G.L.O. PLAT OF TOWNSHIP 43 SOUTH, RANGE 11 WEST, SALT LAKE BASE AND MERIDIAN, DATED JUNE 9, 1910, BEING WEST BETWEEN THE SOUTHEAST CORNER AND THE SOUTHWEST CORNER OF SECTION 36, T.43S. R.11W. S.L.B. & M.
 4. NO FIELD SURVEY OF THE BELOW DESCRIBED PARCELS WAS MADE.

SECTION 25 ANNEXATION BOUNDARY DESCRIPTION

ALL OF SECTION 25, TOWNSHIP 43 SOUTH, RANGE 11 WEST, SALT LAKE BASE AND MERIDIAN, CONTAINING 639.53 ACRES MORE OR LESS.

SECTION 36 ANNEXATION BOUNDARY DESCRIPTION

ALL OF SECTION 36, TOWNSHIP 43 SOUTH, RANGE 11 WEST, SALT LAKE BASE AND MERIDIAN, CONTAINING 471.73 ACRES MORE OR LESS.

SECTION 30 ANNEXATION BOUNDARY DESCRIPTION

ALL OF SECTION 30, TOWNSHIP 43 SOUTH, RANGE 10 WEST, SALT LAKE BASE AND MERIDIAN, CONTAINING 630.16 ACRES MORE OR LESS.

SECTION 31 ANNEXATION BOUNDARY DESCRIPTION

ALL OF SECTION 31, TOWNSHIP 43 SOUTH, RANGE 10 WEST, SALT LAKE BASE AND MERIDIAN, CONTAINING 464.16 ACRES MORE OR LESS.

TOTAL AREA TO BE ANNEXED

2205.58 ACRES MORE OR LESS.

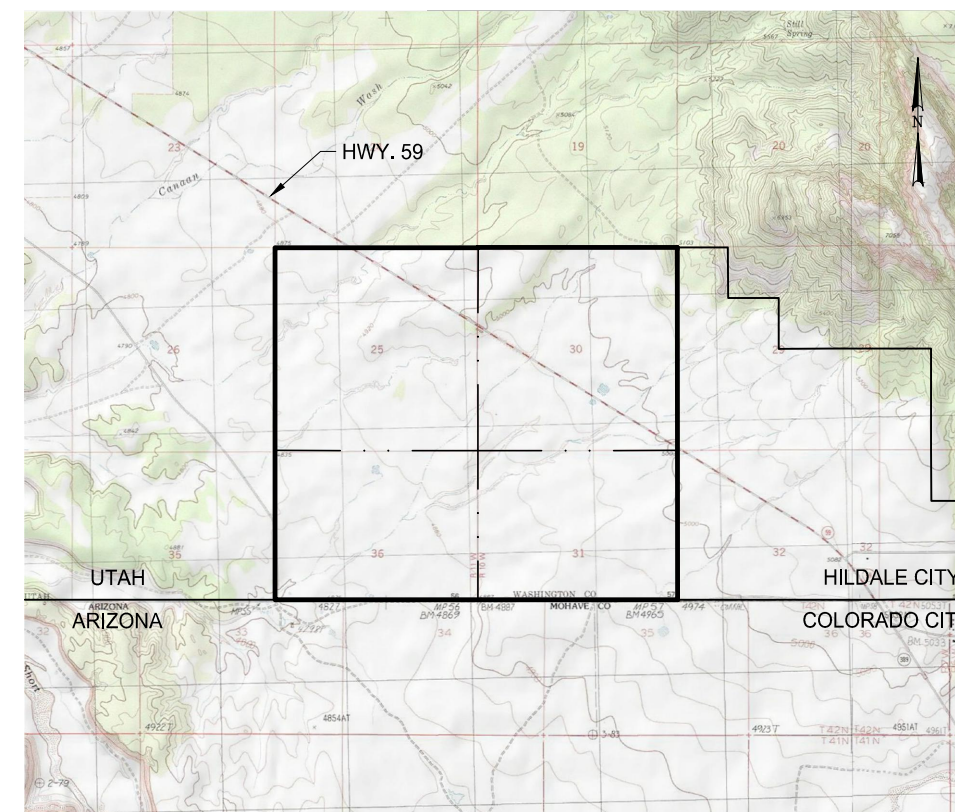
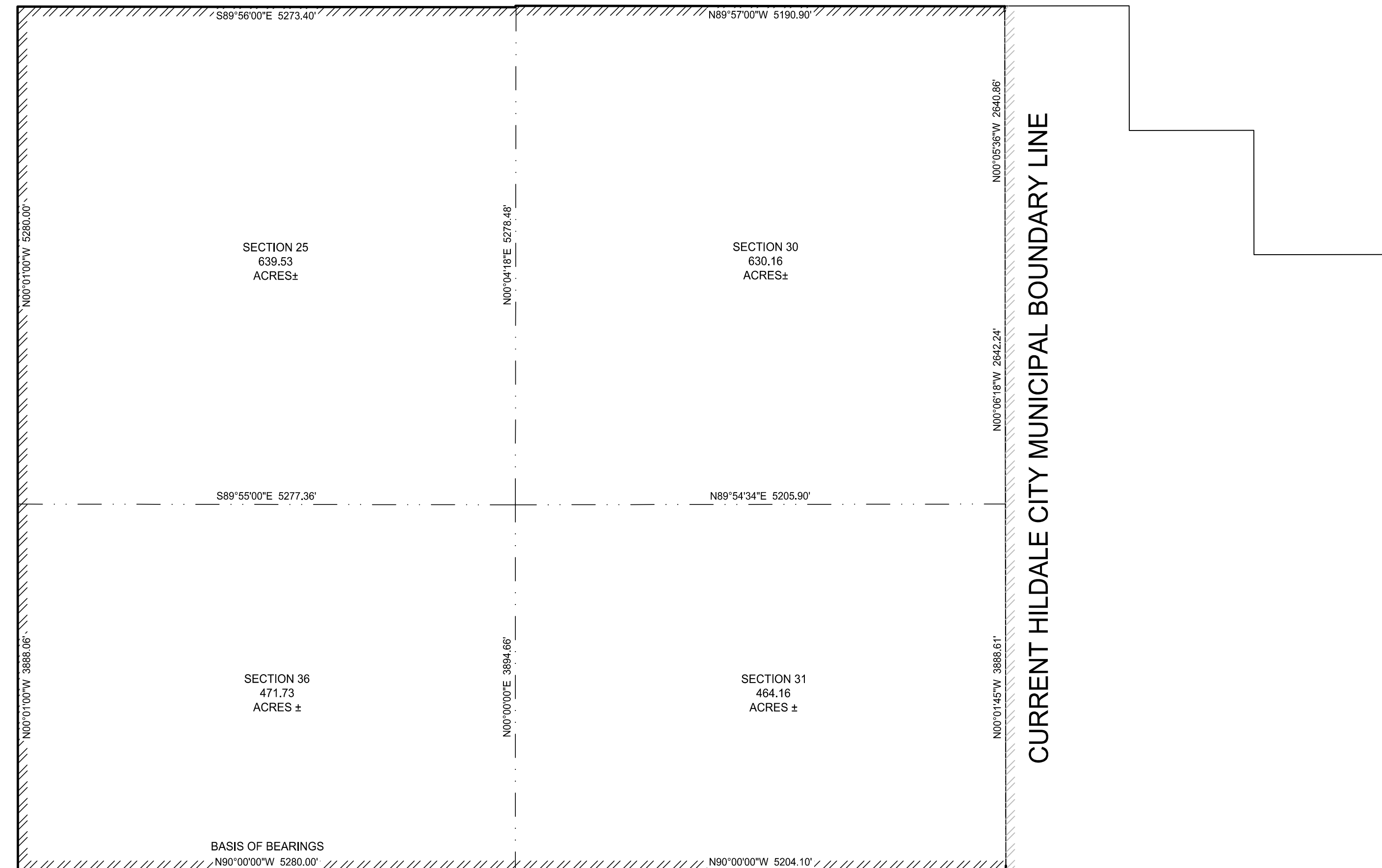

VICINITY MAP
NOT TO SCALE

ACCEPTANCE BY LEGISLATIVE BODY
THIS IS TO CERTIFY THAT WE, HILDALE CITY, HAVE RECEIVED A PETITION SIGNED BY THE MAJORITY OF THE OWNERS OF THE TRACT SHOWN HEREON REQUESTING THAT SAID TRACT BE ANNEXED TO THE CITY OF HILDALE AND THAT A COPY OF THE ORDINANCE HAS BEEN PREPARED FOR FILING HERewith ALL IN ACCORDANCE WITH THE UTAH CODE ANNOTATED (1953) 10-3-1 AS REVISED AND THAT WE HAVE EXAMINED AND DO HEREBY APPROVE AND ACCEPT THE ANNEXATION OF THE TRACT AS SHOWN AS PART OF SAID CITY AND THAT SAID TRACT OF LAND IS TO BE KNOWN HEREAFTER AS "HILDALE WEST" ANNEXATION.

ACCEPTED THIS _____ DAY OF _____, A.D. 20__

MAYOR _____ COUNCIL MEMBER _____
COUNCIL MEMBER _____ COUNCIL MEMBER _____
COUNCIL MEMBER _____ COUNCIL MEMBER _____

ATTEST _____ CITY RECORDER

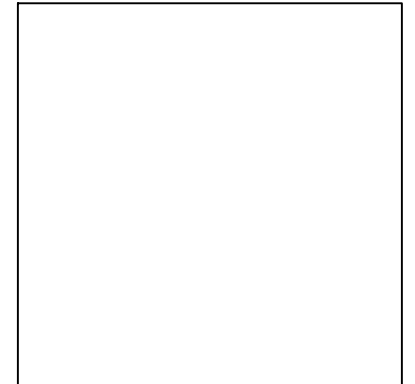

RECORDER'S SEAL

ATTEST _____ COUNTY TREASURER

ATTEST _____ COUNTY RECORDER

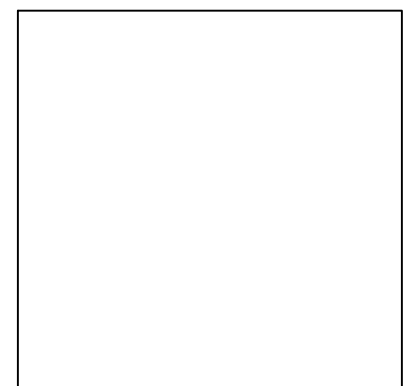

RECORDER'S SEAL

PREPARED BY:
Jones & DeMille Engineering, Inc.
CIVIL ENGINEERING - SURVEYING - TESTING - GIS - ENVIRONMENTAL
- infrastructure professionals -
1.800.748.5275 www.jonesanddemille.com

PROJECT NUMBER: 2109-069 FILE NAME: h:\d\proj\2109-069\dwg\2109-069 annexation plat.dwg
DRAWN BY: MP UPDATED: 10/5/2021 PLOTTED: 10/5/2021

Hildale West Annexation
Hildale City,
Washington County, Utah