



~~JUNIPER~~ STREET (800 WEST)
(66' PUBLIC STREET)

N 0°03'25" W
33.00'

LOT 9
BRIGHAM HOLM &
MEGAN COOKE
PARCEL NO.
HD-SHCR-3-9

JESSOP AVENUE (1000 NORTH)
(PUBLIC STREET)

S 89°59'06" W 593.18'

SHORT CREEK
SUBDIVISION #3

LOT 10
RICHARD LEE BARLOW
PARCEL NO.
HD-SHCR-3-10

N 89°59'06" E 1285.30'

R=50.00'
L=94.83'
Δ=108°39'47"

N 0°06'31" W 235.06'

~~ELM~~ JUNIPER
STREET (700 WEST)
(66' PUBLIC STREET)

LOT 41
UZONA
HOLDINGS, LLC
PARCEL NO.
HD-SHCR-3-41

S 0°06'31" E 187.58'

S 18°33'16" W (R)

BLM

EXHIBIT B

ROAD VACATION



1453 S. DIXIE DRIVE, SUITE 150
ST. GEORGE, UT 84770
435.986.0100

IF23118

SHEET 2 OF 2

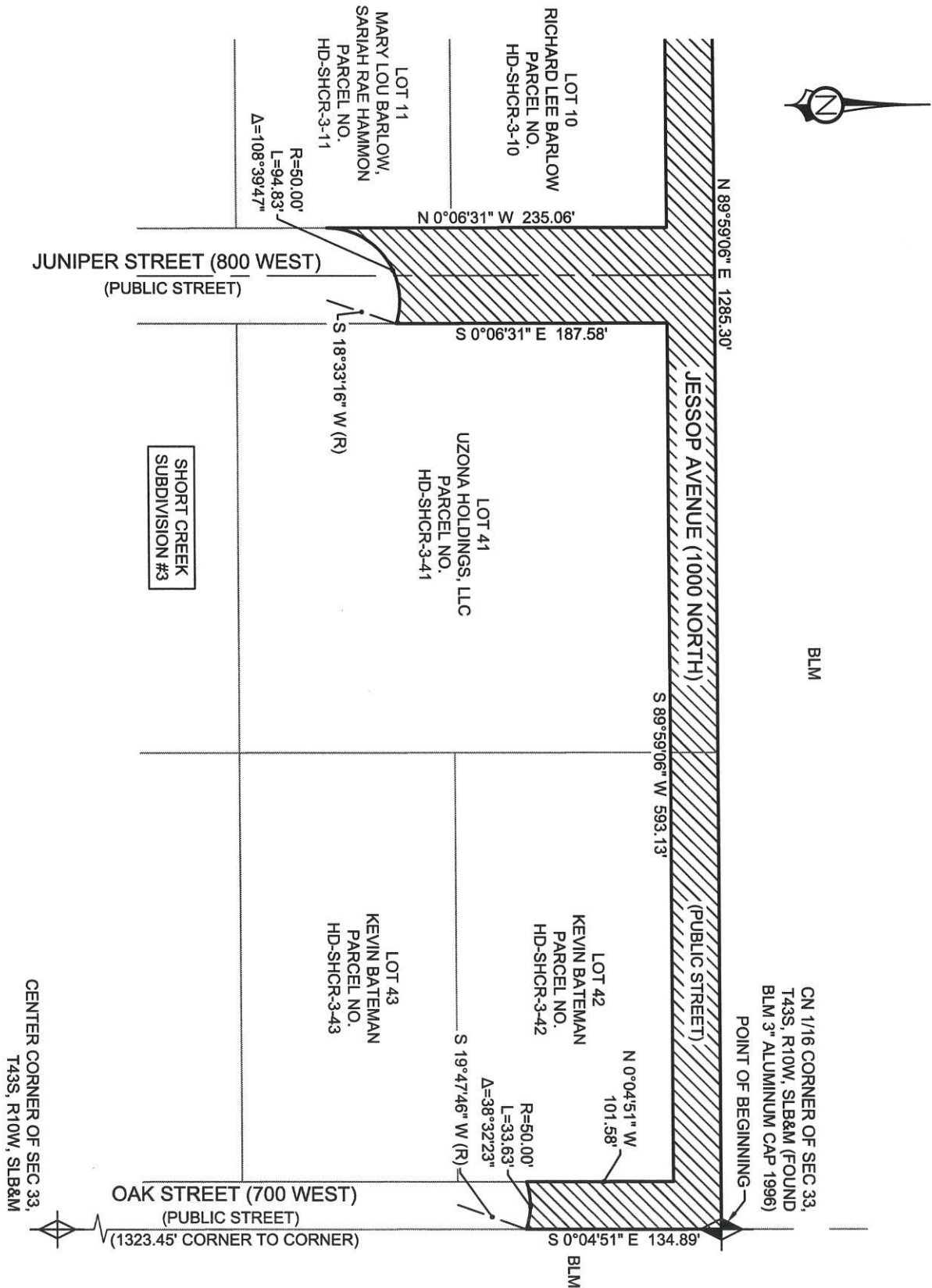

EXHIBIT B

ROAD VACATION

1453 S. DIXIE DRIVE, SUITE 150
 ST. GEORGE, UT 84770
 435.986.0100

IF 23118
 SHEET 1 OF 2