

SHORT CREEK SUBDIVISION #7 2ND AMENDED & EXTENDED

LOCATED IN
SECTION 34, TOWNSHIP 43 SOUTH, RANGE 10 WEST,
SALT LAKE COUNTY AND MERIDIAN
WASHINGTON COUNTY - WASHINGTON, UTAH

| LINE NO. | LENGTH | DIRECTION |
|----------|--------|-----------------|
| L1 | 33.00' | N 0° 05' 41" E |
| L2 | 33.00' | S 0° 05' 41" W |
| L3 | 30.00' | S 89° 54' 19" E |
| L4 | 25.00' | S 89° 45' 41" E |
| L5 | 25.00' | S 89° 54' 19" E |
| L6 | 33.00' | S 0° 05' 41" W |
| L7 | 45.09' | N 0° 14' 47" W |
| L8 | 44.51' | N 0° 00' 00" E |
| L9 | 33.00' | N 0° 08' 46" W |
| L10 | 33.00' | S 0° 06' 30" E |
| L11 | 33.00' | S 0° 06' 30" E |
| L12 | 53.26' | S 89° 53' 30" W |

| LINE NO. | LENGTH | DIRECTION |
|----------|--------|-----------------|
| L14 | 53.26' | N 0° 10' 21" E |
| L15 | 33.00' | N 89° 49' 39" W |
| L16 | 33.00' | N 89° 50' 13" W |
| L17 | 33.15' | N 89° 54' 30" E |
| L18 | 33.00' | N 0° 05' 30" W |
| L19 | 33.00' | S 0° 05' 30" E |
| L20 | 32.86' | N 89° 54' 30" E |
| L21 | 33.00' | S 89° 50' 47" E |
| L22 | 33.00' | N 89° 50' 47" W |
| L23 | 30.00' | S 89° 54' 19" E |
| L24 | 30.00' | N 89° 53' 30" E |

- ### LEGEND
- SET 3/4" X 4-3/4" STAINLESS STEEL COTTON GIN SPINDLE
 - FOUND REBAR & CAP
 - SET PROPERTY CORNER, WITH THIS PLAT
 - STREET CENTERLINE
 - LOT LINE
 - SECTION LINE
 - QUARTER SECTION LINE
 - 1/16TH SECTION LINE
 - FOUND BLM BRASS CAP
 - CALCULATED POSITION AS PER BLM DEPENDENT RESURVEY DATED 1996.
 - STATE LINE MILE POST 3" BRASS CAP
 - PU&DE PUBLIC UTILITY & DRAINAGE EASEMENT.

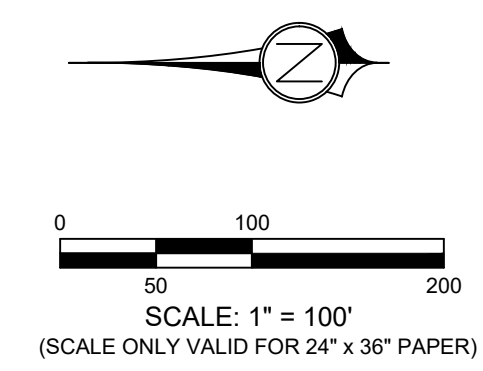
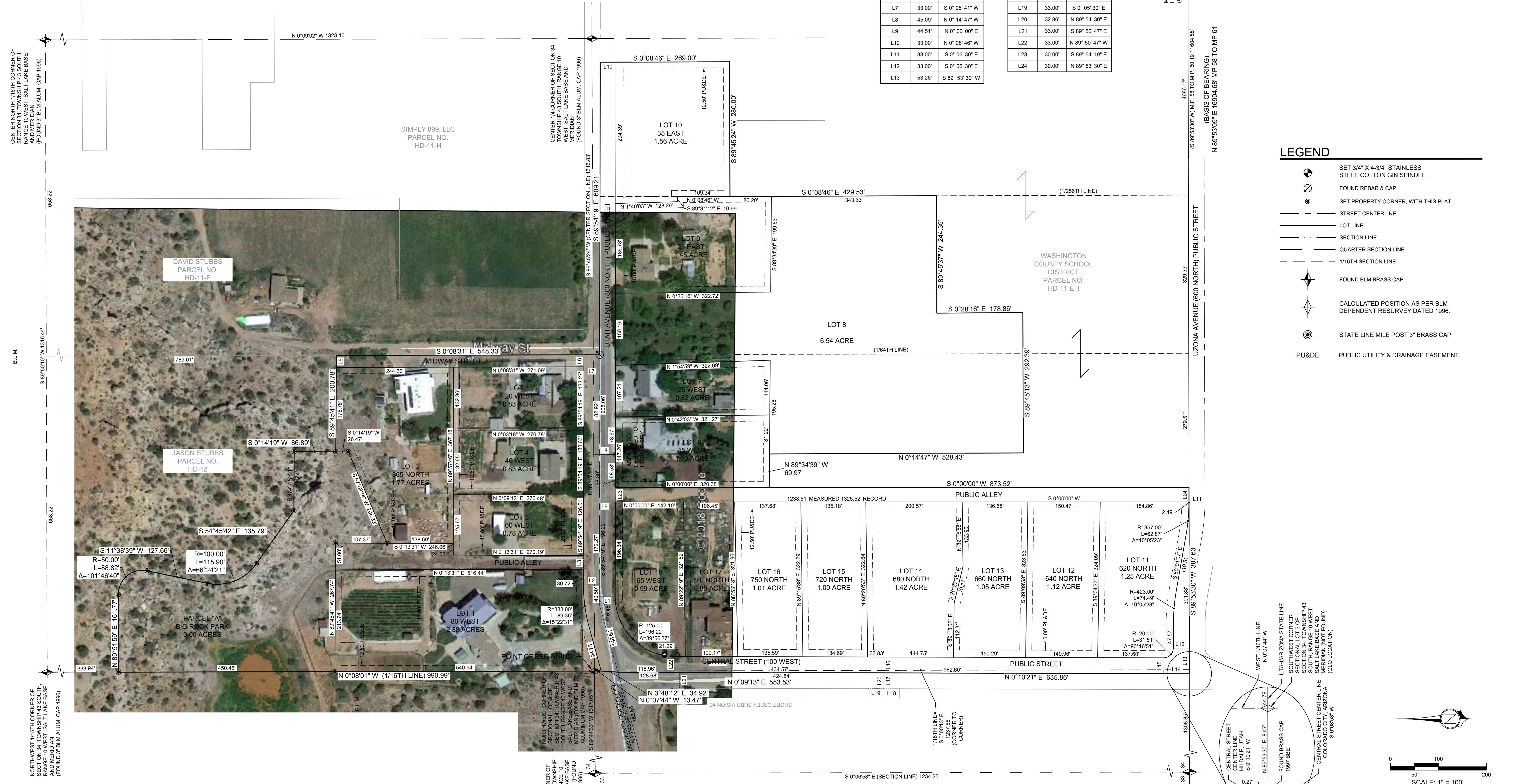

SHORT CREEK SUBDIVISION #7 2ND AMD & EXT
LOCATED IN
SW 1/4 OF SECTION 34, TOWNSHIP 43 SOUTH,
RANGE 10 WEST, SALT LAKE BASE & MERIDIAN

CivilScience
1453 S. DIXIE DRIVE, SUITE 150
ST. GEORGE, UT 84770
435.966.0100

PROJ. #: FF19068.002
DRAWN BY: PJW
DATE: 2-14-2022
CHECKED BY: TWS
SCALE OF SHEET
HOR SCALE: 1" = 100'

SHEET
2
OF
2