

# HILDALE - COLORADO CITY FIRE DEPARTMENT

## FIRE CHIEF'S REPORT TO THE BOARD

---

**April 26, 2022**

**ADMINISTRATIVE ACTIONS:** Chief Barlow traveled to Desert Hills (Lake Havasu) for the Mohave County Fire Officers meeting.

Kevin, Edwin, Dan attended the three day Rural EMS Directors Association conference in Brigham City. Kevin gave a presentation on grant writing.

As a member of the Executive Board, Kevin participated in the one-day new member training for the Utah Critical Incident Management team at Ruby's Inn.

The Washington County meetings were held on April 14 in St. George. The day started with the SGRH Trauma Committee, then the SW Public Health Coalition, Washington County EMS Council, the Wash Co Fire Chief's Association, finishing with the Washington County LEPC.

Two computers were purchased to replace dysfunctional machines being used by Edwin and Lily. Many other IT upgrades are needed, including our security camera system and our door lock system.

A productive meeting was held with all accounting personnel to outline needs and expectations.

Edwin has been working with Hildale City personnel to get payments for the Utah Per Capita Grant program. 10 new pagers and 5 new tablets will greatly improve operations.

Sixteen pails of F-500 Encapsulating Agent were picked up in Kingman as part of a grant from the Arizona DEQ. This replaces the legacy AFFF foam used for flammable liquid fires. This old foam has been determined to be extremely harmful to firefighters and to the environment as it is classified as a "forever" chemical that does not break down.

**TRAINING REPORT:** The April ALS Inservice included a safety topic, communications topic, an ECG and Medication review. There were three case studies for recent motor vehicle crashes. Mercy Air was scheduled for a fly-in to cover airway management and landing zone safety, but winds and poor visibility required them to cancel. Instead, an after-action review was done of a six patient MVC the afternoon before. The MCI protocol was applied.

The Recruit Fire Academy continues every Tuesday and Thursday evenings, as well as several Saturdays. The UFRA Fire Behavior prop was here for a day. Several of the volunteers were able to take advantage of that training well.

A one hour session was held with all recruits and new drivers to cover our driving policy. A review of our two serious ambulance crashes from the past was also made.

We continue to participate in the Kingman Regional Medical Center monthly run reviews via Zoom. This is done via phone or Zoom and is required as KRMC is our Arizona base hospital and Dr. Merrill is our off-line medical director.

Kevin sat in on portions of a Virtual Rural EMS & Care Conference.

**MAINTENANCE REPORT:** Repairs were made to the rollout tray in the older rescue vehicle. Other details were brought up to par, and it is now ready for service in the Centennial Park response area.

Rear axle bearings were replaced on Ambulance 110. The truck also spent a week at St. George Ford for recalls. Both the C1001 vehicle and the new R1011 truck were also in the shop for Ford recalls.

The ambulance being provided on loan to Hildale FD through the Washington County COVID funds is nearing completion. We have approved the decals and lettering design. (This will cost us approximately \$3,400 extra.) Delivery is expected in late May.

**FIRE PREVENTION:** 26 students took CPR and/or First-Aid classes during March. Staff conducted four fire inspections for local businesses. In the future we may need to consider a fire alarm ordinance to prevent frequent responses to false alarms at the same location.

**OTHER:** On April 18 our resources were stretched thin and required the response of two Hurricane Valley FD ambulances to assist. Ambulance 110 was out of service for repairs. M1012 was on a transport to the hospital with an ill child, leaving only two available ambulances when a six patient crash occurred at the intersection of Highway 389 and Arizona Avenue. All patients required transport, so two HVFD ambulances were requested. In the middle of the MCI incident, a call came in for an infant in seizures (was non-breathing) in the Centennial Park community. Rescue 1011 broke away and responded with a crew of three. Though non-urgent, the baby did need transported, so the crew monitored the patient for 45 minutes while M1012 returned from St. George.

---

RESPECTFULLY SUBMITTED:



Kevin J. Barlow, Chief

4/18/22 – Six patient MVC declared an MCI. Shows Hurricane Valley FD ambulance on scene to transport the last patient.

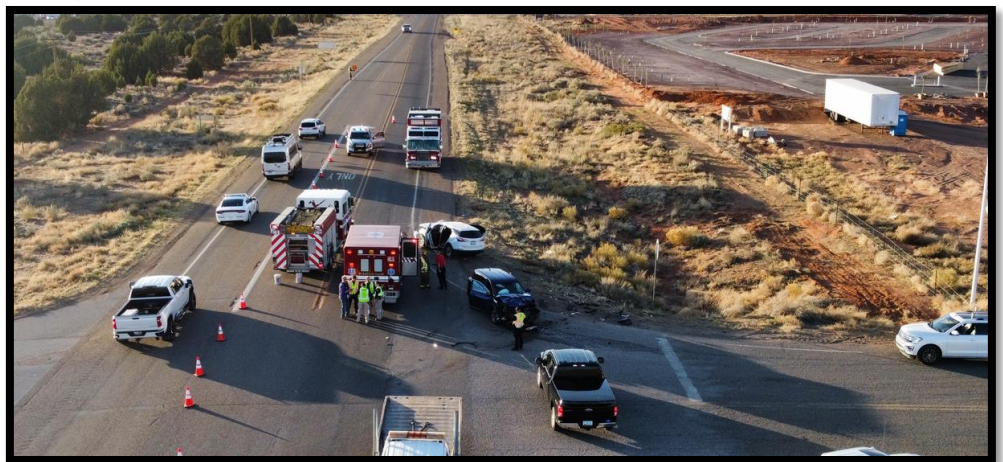

**Hildale - Colorado City Fire Department**  
**One Month Detailed Response Review**

| Inc. | Day   | Date      | Time  | Location        | Type of Call   | Units   | Personnel  |
|------|-------|-----------|-------|-----------------|----------------|---|--|
| 226  | Wed   | 3/23/2022 | 0:46  | Colorado City   | EMS            | R1011; M1011  | Lorin T; Taylor Z; Sam Jr; Evelyn R; Graycee B   |
| 227  | Wed   | 3/23/2022 | 11:45 | Hildale         | EMS            | R1011; M1011  | Lorin T; Sam Jr; Porter B; Lily B; Monika R  |
| 228  | Wed   | 3/23/2022 | 16:01 | Colorado City   | EMS            | R1011; M1011  | Seth T; Sam Y; Porter B; Margaret B; Monika R  |
| 229  | Thurs | 3/24/2022 | 9:58  | Colorado City   | EMS            | M1011   | Daniel RB; Taylor Z; Joe EB  |
| 230  | Thurs | 3/24/2022 | 10:36 | Colorado City   | EMS            | R1011; M1012  | Guy B; Edwin B; Ephraim B; Graycee B; Linda C  |
| 231  | Thurs | 3/24/2022 | 12:22 | St. George      | EMS Transfer   | M1011   | Daniel RB; Taylor Z; Joe EB  |
| 232  | Thurs | 3/24/2022 | 15:09 | Colorado City   | EMS            | M1011   | Guy B; Daniel RB; Taylor Z; Joe EB   |
| 233  | Thurs | 3/24/2022 | 17:07 | Colorado City   | EMS            | R1011; M1012  | Guy B; Edwin B; Ephraim B; Graycee B   |
| 234  | Fri   | 3/25/2022 | 16:41 | Colorado City   | MVC            | R1011; M1011  | Sam Jr; Hyrum S; Matthew Z; Lily B; Julie B  |
| 235  | Fri   | 3/25/2022 | 23:02 | Cane Beds       | Structure Fire | C1001; R1011; E1011; E1021; E1051; L1031; WT1011; M1011; SU1021; BR1013 | Kevin B; Dan SB; Sam Jr; Newel B; Jay J; Jesse B; Derek B; Omar B; Joe EB; Guy B; Hyrum S; Sterling B; Porter B; Sammy B; Andre B; Garrett H; Dominic K; Elizabeth A; Samantha B |
| 236  | Sat   | 3/26/2022 | 13:56 | Apple Valley    | Rescue         | C1001; R1011; M1011; BR1012 SU1021                                      | Kevin B; Daniel SB; Sterling B; Derek B; Jay B; Sam Y; Charles J; Porter B; Newel B  |
| 237  | Sat   | 3/26/2022 | 17:53 | Colorado City   | EMS            | R1011; M1011  | Melvin B; Sterling B; Daniel S; Elizabeth B; Samantha B  |
| 238  | Sat   | 3/26/2022 | 18:04 | Colorado City   | ATV-MVC        | R1011; M1012; E1011   | Melvin B; Kevin B; Matthew Z; Louisa B; Julie B; Sam Y   |
| 239  | Sat   | 3/26/2022 | 19:37 | Colorado City   | MVC            | C1001; R1011; E1011; M1013; SQ1031                                      | Kevin B; Melvin B; Sam Jr; Jay J; Newel B; Tennyson B; Daniel RB; Sam Jr; Hyrum S; George R; Lily B; Daniel SB; Guy B  |
| 240  | Sun   | 3/27/2022 | 6:03  | Hildale         | EMS            | R1011; M1011  | Hyrum S; Jake Z; Stacie K; Julie B   |
| 241  | Sun   | 3/27/2022 | 9:10  | Apple Valley    | EMS            | R1011; M1011  | Melvin B; Hyrum S; Jake Z; George R  |
| 242  | Sun   | 3/27/2022 | 18:22 | Colorado City   | EMS            | R1011; M1011  | Kendrick J; Jake Z; Connie J; Julie B  |
| 243  | Sun   | 3/27/2022 | 19:39 | Colorado City   | EMS            | R1011   | Lorin T  |
| 244  | Mon   | 3/28/2022 | 2:06  | Hildale         | EMS            | R1011; M1011  | Lorin T; Nathan B; Taylor Z; Louisa B; Mildred B   |
| 245  | Mon   | 3/28/2022 | 5:34  | Colorado City   | EMS            | R1011   | Lorin T  |
| 246  | Mon   | 3/28/2022 | 9:44  | Cane Beds       | EMS            | R1011; M1011  | Lorin T; Nathan B; Porter B; Louisa B; Kathy B   |
| 247  | Mon   | 3/28/2022 | 10:21 | Colorado City   | EMS            | R1011; M1011  | Lorin T; Nathan B; Porter B; Louisa B; Kathy B   |
| 248  | Mon   | 3/28/2022 | 17:01 | Colorado City   | EMS            | R1011; M1011  | Lorin T; Nathan B; Porter B; Louisa B; Kathy B   |
| 249  | Mon   | 3/28/2022 | 18:38 | Colorado City   | EMS            | R1011; M1011  | Lorin T; Nathan B; Porter B; Louisa B; Kathy B   |
| 250  | Mon   | 3/28/2022 | 19:39 | Hildale         | MVC            | R1011; M1012  | Daniel RB; Lorin T; Sam Y; Newel B; Sammy B; Julie B   |
| 251  | Mon   | 3/28/2022 | 21:04 | Cane Beds       | EMS            | R1011; M1011  | Daniel RB; Nathan B; Porter B; Louisa B; Kathy B   |
| 252  | Mon   | 3/28/2022 | 21:40 | Colorado City   | EMS            | R1011; M1011  | Daniel RB; Nathan B; Porter B; Louisa B; Kathy B   |
| 253  | Tues  | 3/29/2022 | 15:28 | Colorado City   | EMS            | R1011; M1011  | Daniel RB; Sam Jr; Charles J; Connie J; Dianne H   |
| 254  | Tues  | 3/29/2022 | 18:29 | Mohave County   | Other Fire     | R1011; E1011; BR1013  | Daniel RB; Sam Jr; Newel B; George R; Jake Z; Daniel S   |
| 255  | Tues  | 3/29/2022 | 21:00 | Hildale         | EMS            | R1011; M1011  | Kendrick J; Charles J; Sterling B; Connie J; Monicka R   |
| 256  | Wed   | 3/30/2022 | 3:13  | Centennial Park | EMS            | R1011; M1011  | Kendrick J; Sterling B; Charles J; Newel B; Connie J; Monika R   |
| 257  | Wed   | 3/30/2022 | 11:19 | Colorado City   | EMS            | R1011; M1011  | Kendrick J; Sterling B; Porter B; Newel B  |
| 258  | Thurs | 3/31/2022 | 3:00  | Colorado City   | EMS            | R1011; M1011  | Guy B; Kevin Jr; Matthew Z; Joe EB   |
| 259  | Thurs | 3/31/2022 | 15:13 | Colorado City   | MVC            | R1011; E1011; M1011; M1012; SU1021                                      | Guy B; Sam Y; Jay J; Kevin Jr; Joe EB; Linda C; Clover B; Daniel RB; Hyrum S; Matthew Z  |
| 260  | Thurs | 3/31/2022 | 15:21 | Mohave County   | MVC - Cancel   | R1011; M1011; BR1011  | Guy B; Sam Y; Jay J; Kevin Jr; Joe EB; Linda C; Clover B; Daniel RB; Hyrum S; Matthew Z  |
| 261  | Fri   | 4/1/2022  | 19:54 | Hildale         | ATV-MVC        | R1011; M1011; E1011   | Kevin B; Kendrick J; Jesse B; Louisa B; Vilate J; Sam Y; Newel B; George R; Dawson Z   |
| 262  | Sat   | 4/2/2022  | 0:23  | Centennial Park | EMS            | R1011; M1011  | Kevin B; Kendrick J; Jesse B; George R   |
| 263  | Sat   | 4/2/2022  | 9:09  | Apple Valley    | MVC            | R1011; M1011; E1011   | Kevin B; Kendrick J; Jesse B; Lily B; Vilate J; Sterling B; Newel B; Ephraim B; Joe EB   |
| 264  | Sat   | 4/2/2022  | 13:00 | Colorado City   | EMS            | R1011; M1011  | Kevin B; Kendrick J; Jesse B; Lily B; Vilate J   |

| Inc. | Day   | Date      | Time  | Location        | Type of Call   | Units  | Personnel  |
|------|-------|-----------|-------|-----------------|----------------|--|--|
| 265  | Sat   | 4/2/2022  | 15:44 | Colorado City   | ATV-MVC        | R1011; M1011; M1012; E1011; BR1011                               | Kevin B; Kendrick J; Jesse B; Sterling B; George R; Daniel SB; Sammy B; Louisa B; Lydia B; Joe Eb; Newel B; Sam Jr; Dominick D   |
| 266  | Sat   | 4/2/2022  | 16:29 | Colorado City   | EMS            | R1011; M1011   | Kevin B; Taylor Z; Lily B; Dianne H; Donna B   |
| 267  | Sat   | 4/2/2022  | 21:07 | Colorado City   | EMS            | R1011; M1011   | Daniel RB; Kevin B; Jake Z; Joe EB   |
| 268  | Sat   | 4/2/2022  | 23:15 | Colorado City   | EMS            | R1011; M1011   | Daniel RB; Kevin B; Jake Z; Joe EB   |
| 269  | Sun   | 4/3/2022  | 1:04  | Hildale         | EMS            | R1011; M1011   | Daniel RB; Kevin B; Jake Z; Joe EB   |
| 270  | Sun   | 4/3/2022  | 14:59 | Hildale         | EMS            | R1011; M1011   | Daniel RB; Kevin B; Jake Z; Lily B; Alice J  |
| 271  | Sun   | 4/3/2022  | 19:38 | Colorado City   | EMS            | R1011; M1011   | Daniel SB; Nathan B; Matthew Z; Louisa B; Alice J  |
| 272  | Mon   | 4/4/2022  | 3:25  | Centennial Park | EMS            | R1011; M1011   | Daniel SB; Nathan B; Matthew Z; Louisa B; Alice J  |
| 273  | Mon   | 4/4/2022  | 5:57  | Centennial Park | Public Service | BR1013   | Daniel D   |
| 274  | Tues  | 4/5/2022  | 9:37  | Colorado City   | EMS            | R1011; M1011   | Edwin B; Sam Y; Kendrick J; Charles Z; Matthew Z   |
| 275  | Tues  | 4/5/2022  | 14:26 | Colorado City   | EMS            | M1011  | Charles J; Connie J; Andrea B  |
| 276  | Tues  | 4/5/2022  | 14:44 | Apple Valley    | EMS            | R1011; M1012   | Edwin B; Guy B; Matthew Z; Evelyn R; Graycee B   |
| 277  | Tues  | 4/5/2022  | 16:06 | Apple Valley    | EMS            | M1013  | Hyrum S; Jesse B; Nordonna R; Monika R   |
| 278  | Tues  | 4/5/2022  | 17:05 | St. George      | EMS Transfer   | M1011  | Charles J; Connie J; Andrea B  |
| 279  | Tues  | 4/5/2022  | 17:10 | Cane Beds       | Structure Fire | C1001; E1011; E1021; E1051; WT1011; BR1011; BR1013; L1031; M1012 | Kevin B; Sam Y; Sterling B; Jay J; Porter B; Derek B; Omar B; Andre B; Joe EB; Daniel D; Garrett H; Jared Z; Dawson Z; Sammy B; Daniel RB; Nathan B; Lorin T; Louisa B; Connie J |
| 280  | Tues  | 4/5/2022  | 17:29 | Colorado City   | EMS            | R1011; M1014   | Edwin B; Kendrick J; Taylor Z; Louisa B; Connie J  |
| 281  | Tues  | 4/5/2022  | 17:48 | Colorado City   | EMS            | R1011; M1012   | Edwin B; Taylor Z; Louisa B; Connie J  |
| 282  | Tues  | 4/5/2022  | 20:17 | Colorado City   | EMS            | R1011; M1011   | Hyrum S; Charles J; Connie J; Monika R   |
| 283  | Wed   | 4/6/2022  | 9:11  | Centennial Park | Public Service | BR1013   | Daniel D   |
| 284  | Wed   | 4/6/2022  | 10:05 | Colorado City   | EMS            | R1011; M1011   | Hyrum S; Dominick D; Porter B; Monika R; Kathy B   |
| 285  | Wed   | 4/6/2022  | 12:36 | Colorado City   | EMS            | R1011; M1012   | Hyrum S; Sam Y; Matthew Z  |
| 286  | Wed   | 4/6/2022  | 17:54 | Centennial Park | EMS            | R1011; M1011   | Kendrick J; Dominick D; Lucille B; Porter B; Kathy B   |
| 287  | Wed   | 4/6/2022  | 22:08 | Apple Valley    | EMS            | R1011; M1011   | Guy B; Sterling B; Ephraim B; Rosie W; Kathy B   |
| 288  | Thurs | 4/7/2022  | 8:27  | Centennial Park | EMS            | R1011; M1011   | Guy B; Sterling B; Matthew Z; Louisa B; Graycee B  |
| 289  | Thurs | 4/7/2022  | 15:19 | Cane Beds       | MVC            | C1002; R1011; M1011; M1012; E1011; SQ1031; BR1011                | Edwin B; Guy B; Lily B; Sterling B; Matthew Z; Linda C; Monika R; Daniel SB; Porter B; Margaret B; Kathy B; Sam Y; Newel B; Dawson Z   |
| 290  | Thurs | 4/7/2022  | 17:24 | Colorado City   | Smoke Report   | R1011  | Guy B  |
| 291  | Thurs | 4/7/2022  | 19:43 | Cane Beds       | EMS            | R1011; M1011   | Kendrick J; Sterling B; Matthew Z; Lucille B; Katherine B  |
| 292  | Thurs | 4/7/2022  | 19:49 | Colorado City   | EMS            | M1012  | Daniel RB; Jesse B; Lily B; Monika R   |
| 293  | Thurs | 4/7/2022  | 19:58 | Colorado City   | EMS            | R1011; M1013   | Kendrick J; Daniel SB; George R; Leonna B; Clover B  |
| 294  | Fri   | 4/8/2022  | 6:33  | Centennial Park | Public Service | BR1013   | Daniel D   |
| 295  | Fri   | 4/8/2022  | 10:39 | Hildale         | Public Service | BR1011   | Porter B; Andre B  |
| 296  | Fri   | 4/8/2022  | 16:31 | Cane Beds       | Smoke Report   | R1011; E1011; E1021; E1051; WT1011; L1031; SU1021; M1011         | Kendrick J; Sam Y; Jay J; Dawson Z; Jesse B; Taylor Z; Derek B; Omar B; Joe EB; Jared Z; Daniel D; Garrett H; Hyrum S; Daniel RB; Porter B; Matthew Z; Lily B; Julie B           |
| 297  | Sat   | 4/9/2022  | 2:29  | Colorado City   | Agency Assist  | R1011  | Seth T   |
| 298  | Sat   | 4/9/2022  | 13:06 | Apple Valley    | MVC            | R1011; M1011; E1021; SQ1031; SU1021                              | Seth T; Sam Y; James B; Lucille B; Vanessa J; Newel B; Taylor Z; Derek B; Omar B; Guy B; Porter B; Sammy B; Andre B  |
| 299  | Sun   | 4/10/2022 | 18:39 | Apple Valley    | EMS            | R1011; M1011   | Kevin B; Daniel SB; Jesse B; Newel B   |
| 300  | Sun   | 4/10/2022 | 23:33 | Colorado City   | EMS            | R1011; M1011   | Lorin T; Kevin B; Lily B; Clover B; Sammy B  |
| 301  | Mon   | 4/11/2022 | 9:13  | Colorado City   | EMS            | R1011; M1011   | Lorin T; Edwin B; Porter B; Louisa B; Clover B   |
| 302  | Mon   | 4/11/2022 | 9:29  | Colorado City   | EMS            | C1001; M1013   | Kevin B; Nathan B; Sammy B   |
| 303  | Mon   | 4/11/2022 | 9:27  | Hildale         | EMS            | R1011; M1012   | Lorin T; Daniel RB; Mildred B; Kathy B   |
| 304  | Mon   | 4/11/2022 | 19:33 | Colorado City   | EMS            | R1011; M1011   | Sam Y; Seth T; Sammy B; Margaret B   |
| 305  | Tues  | 4/12/2022 | 4:10  | Colorado City   | EMS            | R1011; M1011   | Sam Y; Seth T; Sammy B; Margaret B; Monika R   |
| 306  | Tues  | 4/12/2022 | 12:41 | Colorado City   | Wildland       | C1001; R1011   | Kevin B; Sam Y   |
| 307  | Tues  | 4/12/2022 | 18:52 | Colorado City   | EMS            | R1011; M1011   | Sam Y; Sterling B; Hyrum S; Charles J; George R  |
| 308  | Thurs | 4/14/2022 | 1:42  | Hildale         | EMS            | R1011; M1011   | Guy B; Sam Y; Lucille B; Monika R  |
| 309  | Thurs | 4/14/2022 | 7:19  | KP Reservation  | EMS            | R1011; M1011   | Guy B; Sam Y; Porter B; Linda C; Kathy B   |

| Inc. | Day   | Date      | Time  | Location        | Type of Call   | Units   | Personnel   |
|------|-------|-----------|-------|-----------------|----------------|---|---|
| 310  | Thurs | 4/14/2022 | 11:58 | Colorado City   | EMS            | M1011   | Sam Y; Louisa B; Kathy B  |
| 311  | Thurs | 4/14/2022 | 13:40 | Colorado City   | Public Service | E1011   | Daniel RB   |
| 312  | Thurs | 4/14/2022 | 14:37 | St. George      | EMS Transfer   | M1011   | Sam Y; Louisa B; Kathy B  |
| 313  | Thurs | 4/14/2022 | 17:18 | Colorado City   | Wildland       | C1002; R1011; E1011; E1021; BR1011                          | Edwin B; Guy B; Daniel RB; Porter B; Derek B; Andre B; James B; Omar B  |
| 314  | Thurs | 4/14/2022 | 19:14 | Hildale         | EMS            | R1011   | Guy B   |
| 315  | Thurs | 4/14/2022 | 19:34 | Colorado City   | EMS            | R1011; M1011  | Daniel RB; Kendrick J; James B; Rosetta B; Kathy B  |
| 316  | Fri   | 4/15/2022 | 0:27  | Colorado City   | EMS            | R1011; M1011  | Daniel RB; Kevin Jr; James B; Newel B   |
| 317  | Fri   | 4/15/2022 | 16:53 | Colorado City   | HazMat         | R1011; SU1021; E1011; E1021; SQ1031; M1011; M1012           | Porter B; Daniel RB; Kevin Jr; Sam Y; Newel B; James B; Sammy B; Derek B; Omar B; Dawson Z; William B; Rosetta B; Julie B   |
| 318  | Sat   | 4/16/2022 | 0:19  | Colorado City   | EMS            | R1011; M1011  | Sam Y; Kevin B; Daniel S; George R  |
| 319  | Sat   | 4/16/2022 | 19:29 | Colorado City   | EMS            | R1011; M1011  | Lorin T; Kevin B; Sammy B; Lucille B; Lydia B   |
| 320  | Sun   | 4/17/2022 | 4:10  | Colorado City   | Wildland       | C1001; R1011; E1021; BR1011; BR1012; BR1013, WT1011; WT1011 | Kevin B; Lorin T; Porter B; Sammy B; Omar B; George R; Derek B; Andre B; Newel B; Guy B; William B; Joe EB; Sterling B  |
| 321  | Sun   | 4/17/2022 | 9:49  | Cane Beds       | Agency Assist  | R1011; M1011  | Lorin T; Kevin B; Sammy B; Joe EB   |
| 322  | Mon   | 4/18/2022 |       | Centennial Park | Public Service | BR1013  | Daniel D  |
| 323  | Mon   | 4/18/2022 | 13:52 | Colorado City   | EMS            | R1011   | Edwin B; Mildred B  |
| 324  | Mon   | 4/18/2022 | 17:11 | Centennial Park | EMS            | R1011; M1011  | Lorin T; Louisa B; Lydia B  |
| 325  | Mon   | 4/18/2022 | 17:37 | Colorado City   | EMS            | R1011; M1012  | Daniel RB; Derek B; Mildred B; Kathy B  |
| 326  | Mon   | 4/18/2022 | 18:27 | Colorado City   | MVC            | C1001; R1011; M1011; M1013; E1011; SQ1031; M42; M412        | Kevin B; Edwin B; Porter B; Sammy B; Dominick D; Lucille B; Stacie K; Rose R; Lorin T; Louisa B; Lydia B; Tim T; Joe EB; Jesse B; Sam Y; Newel B; Jay J; Julie B; Margaret B; Daniel SB |
| 327  | Mon   | 4/18/2022 | 18:49 | Centennial Park | EMS            | R1011; M1012  | Edwin B; Daniel RB; Margaret B; Donna B; Derek B  |
| 328  | Tues  | 4/19/2022 | 2:48  | Hildale         | EMS            | R1011; M1011  | Daniel SB; Sam Y; Lily B; Stacie K; Rose R; Jay J   |
| 329  | Wed   | 4/20/2022 | 2:03  | Hildale         | EMS            | R1011; M1011  | Edwin B; Kendrick J; Evelyn R; Connie B   |
| 330  | Wed   | 4/20/2022 | 6:01  | Hildale         | Alarm          | R1011: E1021  | Edwin B; Porter B; Sammy B  |
| 331  | Wed   | 4/20/2022 | 8:35  | Hildale         | EMS            | R1011; M1011  | Edwin B; Kendrick J; Porter B; Mildred B; Angelique B   |
| 332  | Wed   | 4/20/2022 | 8:57  | Centennial Park | Public Service | BR1013  | Daniel D  |
| 333  | Wed   | 4/20/2022 | 22:15 | Hildale         | EMS            | R1011; M1011  | Guy B; Dominick D; Louisa B; Angelique B  |

|     |   |
|-----|---|
| 108 | Total Number of Calls for Past Month (Between March 23 to April 22) |
| 2   | Agency Assist   |
| 1   | Fire Alarm  |
| 3   | ATV Crash   |
| 73  | EMS   |
| 3   | EMS Transfer  |
| 1   | Haz Mat   |
| 8   | Motor Vehicle Crash   |
| 1   | Cancelled PTA   |
| 1   | Other Fire  |
| 7   | Public Service  |
| 1   | Rescue  |
| 2   | Smoke Report  |
| 2   | Structure Fire  |
| 3   | Wildland Fire   |
| 18  | Times With Multiple Ambulances Out At Once                          |
| 14  | Simultaneous Ambulance Calls  |
| 18  | Multi Unit Responses  |
| 17  | Calls Between Midnight and 6:00 am                                  |
| 2   | Days with 9 calls   |