

STATE OF FLORIDA DEPARTMENT OF TRANSPORTATION  
**DRIVEWAY CONNECTION PERMIT  
FOR ALL CATEGORIES****PART 1: PERMIT INFORMATION**APPLICATION NUMBER: 2023-A-496-00009Permit Category: A - less than 20 VTPD Access Classification: \_\_\_\_\_Project: David Willens Private Client, 2362 S Ocean Blvd Highland Bch 2 story home addition and renovationPermittee: David WillensSection/Mile Post: / State Road: \_\_\_\_\_Section/Mile Post: / State Road: \_\_\_\_\_**PART 2: PERMITTEE INFORMATION**Permittee Name: David WillensPermittee Mailing Address: 2362 South Ocean BoulevardCity, State, Zip: Highland Beach, Florida 33487Telephone: (561) 866-2757 ext. \_\_\_\_\_

Engineer/Consultant/or Project Manager: \_\_\_\_\_

Engineer responsible for construction inspection: \_\_\_\_\_  
NAME P.E. #

Mailing Address: \_\_\_\_\_

City, State, Zip: \_\_\_\_\_

Telephone: \_\_\_\_\_ FAX, Mobile Phone, etc. Fax: / Mobile: \_\_\_\_\_

**PART 3: PERMIT APPROVAL**

The above application has been reviewed and is hereby approved subject to all Provisions as attached.

Permit Number: 2023-A-496-00009  
Department of TransportationSignature: Eugene Kissner Title: MAINTENANCE MANAGER/PERMITSDepartment Representative's Printed Name Eugene KissnerTemporary Permit ☐ YES ☒ NO (If temporary, this permit is only valid for 6 months)Special provisions attached ☐ YES ☒ NODate of Issuance: 4/26/2023

If this is a normal (non-temporary) permit it authorizes construction for one year from the date of issuance. This can only be extended by the Department as specified in 14-96.007(6).

**See following pages for General and Special Provisions**Approved  
2023-A-496-00009  
Eugene Kissner  
4/26/2023

**PART 4: GENERAL PROVISIONS**

1. Notify the Department of Transportation Maintenance Office at least 48 hours in advance of starting proposed work.  
Phone: 7863146067 , Attention: Paul Donovan
2. A copy of the approved permit must be displayed in a prominent location in the immediate vicinity of the connection construction.
3. Comply with Rule 14-96.008(1), F.A.C., Disruption of Traffic.
4. Comply with Rule 14-96.008(7), F.A.C., on Utility Notification Requirements.
5. All work performed in the Department's right of way shall be done in accordance with the most current Department standards, specifications and the permit provisions.
6. The permittee shall not commence use of the connection prior to a final inspection and acceptance by the Department.
7. Comply with Rule 14-96.003(3)(a), F.A.C., Cost of Construction.
8. If a Significant Change of the permittee's land use, as defined in Section 335.182, Florida Statutes, occurs, the Permittee must contact the Department.
9. Medians may be added and median openings may be changed by the Department as part of a Construction Project or Safety Project. The provision for a median might change the operation of the connection to be for right turns only.
10. All conditions in NOTICE OF INTENT WILL APPLY unless specifically changed by the Department.
11. All approved connection(s) and turning movements are subject to the Department's continuing authority to modify such connection(s) or turning movements in order to protect safety and traffic operations on the state highway or State Highway System.
12. **Transportation Control Features and Devices in the State Right of Way.** Transportation control features and devices in the Department's right of way, including, but not limited to, traffic signals, medians, median openings, or any other transportation control features or devices in the state right of way, are operational and safety characteristics of the State Highway and are not means of access. The Department may install, remove or modify any present or future transportation control feature or device in the state right of way to make changes to promote safety in the right of way or efficient traffic operations on the highway.
13. The Permittee for him/herself, his/her heirs, his/her assigns and successors in interest, binds and is bound and obligated to save and hold the State of Florida, and the Department, its agents and employees harmless from any and all damages, claims, expense, or injuries arising out of any act, neglect, or omission by the applicant, his/her heirs, assigns and successors in interest that may occur by reason of this facility design, construction, maintenance, or continuing existence of the connection facility, except that the applicant shall not be liable under this provision for damages arising from the sole negligence of the Department.
14. The Permittee shall be responsible for determining and notify all other users of the right of way.
15. Starting work on the State Right of Way means that I am accepting all conditions on the Permit.

Approved  
2023-A-496-00009  
Eugene Kissner  
4/26/2023

**PART 5: SPECIAL PROVISIONS**

NON-CONFORMING CONNECTIONS: ☐ YES ☒ NO

If this is a non-conforming connection permit, as defined in Rule Chapters 14-96 and 14-97, then the following shall be a part of this permit.

1. The non-conforming connection(s) described in this permit is (are) not permitted for traffic volumes exceeding the Permit Category on page 1 of this permit, or as specified in "Other Special Provisions" below.
2. All non-conforming connections will be subject to closure or relocation when reasonable access becomes available in the future.

OTHER SPECIAL PROVISIONS:  
SEE ATTACHMENT 'A'

**PART 6: APPEAL PROCEDURES**

You may petition for an administrative hearing pursuant to sections 120.569 and 120.57, Florida Statutes. If you dispute the facts stated in the foregoing Notice of Intended Department Action (hereinafter Notice), you may petition for a formal administrative hearing pursuant to section 120.57 (1), Florida Statutes. If you agree with the facts stated in the Notice, you may petition for an informal administrative hearing pursuant to section 120.57(2), Florida Statutes. You must file the petition with:

Clerk of Agency Proceedings  
Department of Transportation  
Haydon Burns Building  
605 Suwannee Street, M.S. 58  
Tallahassee, Florida 32399-0458

The petition for an administrative hearing must conform to the requirements of Rule 28-106.201(2) or Rule 28-106.301(2), Florida Administrative Code, and be filed with the Clerk of Agency Proceedings by 5:00 p.m. no later than 21 days after you received the Notice. The petition must include a copy of the Notice, be legible, on 8 1/2 by 11 inch white paper, and contain:

1. Your name, address, telephone number, any Department of Transportation identifying number on the Notice, if known, the name and identification number of each agency affected, if known, and the name, address, and telephone number of your representative, if any, which shall be the address for service purposes during the course of the proceeding.
2. An explanation of how your substantial interests will be affected by the action described in the Notice;
3. A statement of when and how you received the Notice;
4. A statement of all disputed issues of material fact. If there are none, you must so indicate;
5. A concise statement of the ultimate facts alleged, including the specific facts you contend warrant reversal or modification of the agency's proposed action, as well as an explanation of how the alleged facts relate to the specific rules and statutes you contend require reversal or modification of the agency's proposed action;
6. A statement of the relief sought, stating precisely the desired action you wish the agency to take in respect to the agency's proposed action.

If there are disputed issues of material fact a formal hearing will be held, where you may present evidence and argument on all issues involved and conduct cross-examination. If there are no disputed issues of material fact an informal hearing will be held, where you may present evidence or a written statement for consideration by the Department.

Mediation, pursuant to section 120.573, Florida Statutes, may be available if agreed to by all parties, and on such terms as may be agreed upon by all parties. The right to an administrative hearing is not affected when mediation does not result in a settlement.

Your petition for an administrative hearing shall be dismissed if it is not in substantial compliance with the above requirements of Rule 28-106.201(2) or Rule 28-106.301(2), Florida Administrative Code. If you fail to timely file your petition in accordance with the above requirements, you will have waived your right to have the intended action reviewed pursuant to chapter 120, Florida Statutes, and the action set forth in the Notice shall be conclusive and final.

Approved  
4/26/2023  
Eugene Kissner  
0009

STATE OF FLORIDA DEPARTMENT OF TRANSPORTATION  
**RECEIPT OF CONNECTION APPLICATION  
 AND FEE (OR WAIVER OF FEE)**

**IMPORTANT NOTE:** Even though your application has been accepted, it may not be complete. We will contact you if more information is needed.

(1) **APPLICATION NUMBER:** 2023-A-496-00009

APPLICANT:

(2) **Name/Address:** David Willens  
2362 South Ocean Boulevard  
Highland Beach, Florida 33487

(3) **Project Name:** \_\_\_\_\_  
 \_\_\_\_\_

		<u>VEHICLES PER DAY</u>	<u>FEE</u>
(4) <b>Fee</b>	<input checked="" type="checkbox"/> Category A	1-20	\$50.00
	<input type="checkbox"/> Category B	21-600	\$250.00
	<input type="checkbox"/> Category C	601-1,200	\$1,000.00
	<input type="checkbox"/> Category D	1,201-4,000	\$2,000.00
	<input type="checkbox"/> Category E	4,001-10,000	\$3,000.00
	<input type="checkbox"/> Category F	10,001-30,000	\$4,000.00
	<input type="checkbox"/> Category G	30,001 +	\$5,000.00
	<input type="checkbox"/> Temporary		\$250.00
	<input type="checkbox"/> Safety		NO FEE
	<input type="checkbox"/> Government Entity		NO FEE

(5) **Application Fee Collected \$** 50.0

**Payment Type:**

- ☐ Money Order  
☐ Check (check number \_\_\_\_\_)  
☐ Cash  
☒ Credit Card (online only)

(6) **Fee Collected By**

Name One-Stop Permitting  
 Signature One-Stop Permitting  
 Date 3/1/2023 District \_\_\_\_\_ Unit \_\_\_\_\_

(7) **Receipt Given Back to Applicant Via**

☐ Hand Delivery ☐ Mail ☐ Courier Service ☐ Other ☒ Electronically

Applicant (or Agent) Signature (if available) David Willens

**This form bears your application number and serves as your receipt.**

(8) **If fee is waived, give justification below or on separate sheet.**

**FOR AGENCY USE ONLY – ATTACH COPY OF CHECK ON THE NEXT PAGE**

*Make Checks payable to: State of Florida Department of Transportation*

Approved

2023-A-496-00009

Eugene Kissner

4/26/2023



10/6/2022 1:23:55 PM

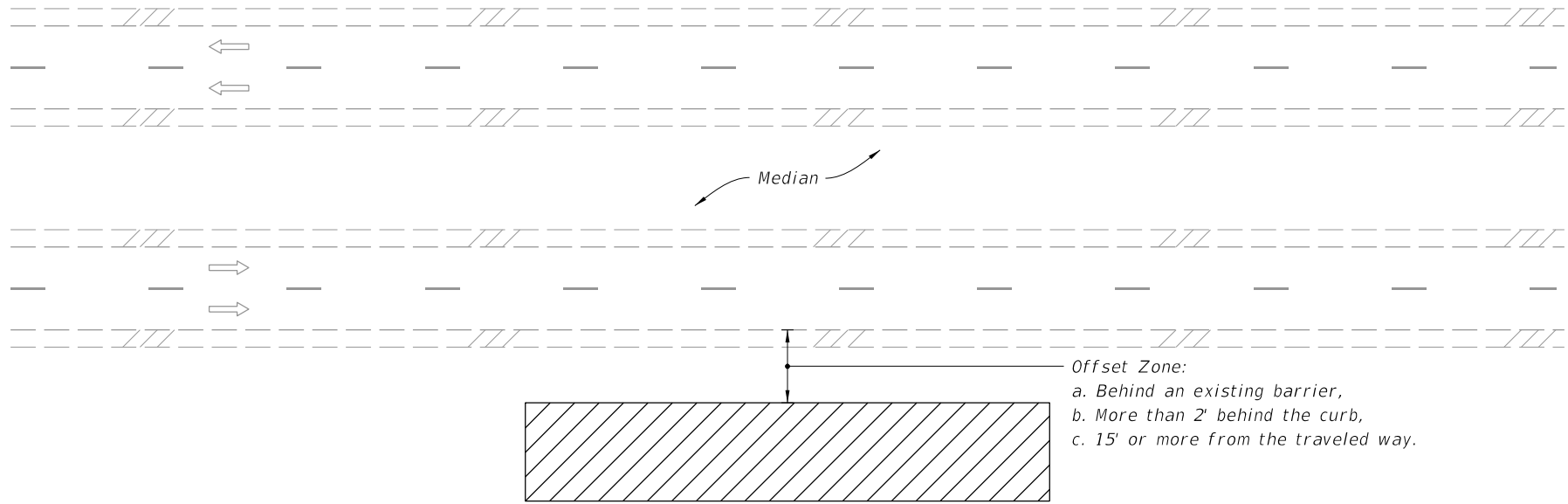



MULTILANE ROADWAY SHOWN, TWO-LANE ROADWAY SIMILAR

**NOTES:**

1. This Index applies to Two-Lane, Two-Way and Multilane Roadways, including Medians of divided roadways, with work beyond the shoulder.
2. Use Index 102-602 when the work operation (excluding establishing and terminating the work area) requires that two or more work vehicles cross the Offset Zone in any one hour period.
3. Use Index 102-660 when Work Area encroaches a Sidewalk.

**SYMBOLS:**

-  Work Area
-  Lane Identification and Direction of Traffic

Approved  
2023-A-496-00009  
Eugene Kissner  
4/26/2023  
1 of 1



FY 2023-24  
STANDARD PLANS

TWO-LANE AND MULTILANE ROADWAY,  
WORK BEYOND THE SHOULDER





INDEX  
102-601

SHEET  
1 of 1

LAST  
REVISION  
11/01/20

REVISION  
DESCRIPTION:

- NOTE:**
1. This Index applies to Two-Lane, Two-Way and Multilane Roadways, including Medians of divided roadways, with work on the shoulder.
  2.  $L$  = Taper Length  
 $X$  = Work Zone Sign Spacing  
 $B$  = Buffer Length  
See Index 102-600 for "L", "X", "B", and channelizing device spacing values.
  3. Where work activities are between 2' and 15' from the edge of traveled way, the Engineer may omit signs and channelizing devices for work operations 60 minutes or less.
  4. When four or more work vehicles enter the through traffic lanes in a one hour period (excluding establishing and terminating the work area), use a flagger or lane closure to accommodate work vehicle ingress and egress.
  5. For work less than 2' from the traveled way and work zone speed is greater than 45 MPH, use a lane closure.
  6. The "Speeding Fines Doubled When Workers Present" signs (M0T-13-06) and "End Road Work" Signs (G20-2) along with the associated work zone sign spacing distances may be omitted when the work operation is in place for 24 hours or less.
  7. Temporary pavement markings may be omitted when the work operation is in place for 3 days or less.
  8. Omit "Shoulder Closed" signs (W21-5a) along with associated work zone sign spacing distances for work on the median.
  9. When there is no paved shoulder, the "Worker" sign (W21-1) may be used instead of the "Shoulder Closed" sign (W21-5a).

- SYMBOLS:**
-  Work Area
  -  Channelizing Device (See Index 102-600)
  -  Work Zone Sign
  -  Lane Identification and Direction of Traffic

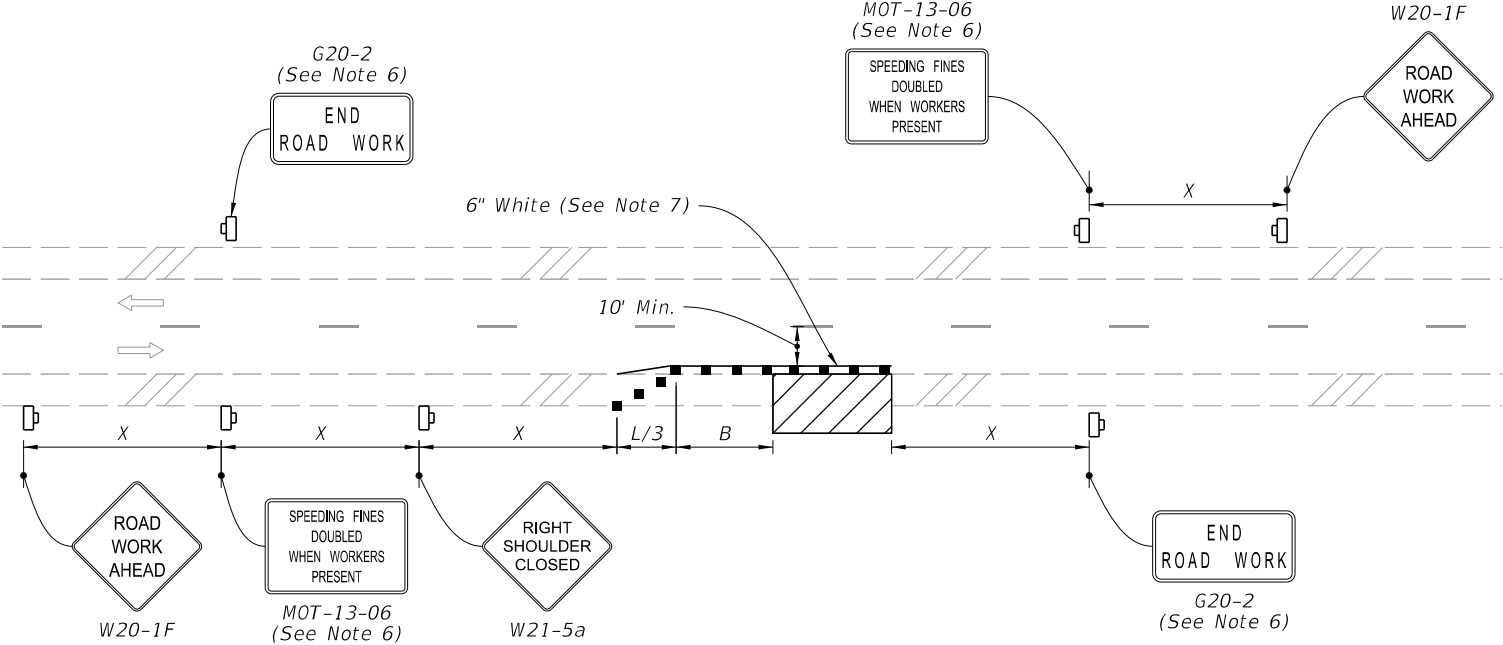

**TWO-LANE ROADWAY**  
**SHOULDER WORK LESS THAN 2' FROM THE TRAVELED WAY**  
**WITH WORK ZONE SPEED OF 45 MPH OR LESS**

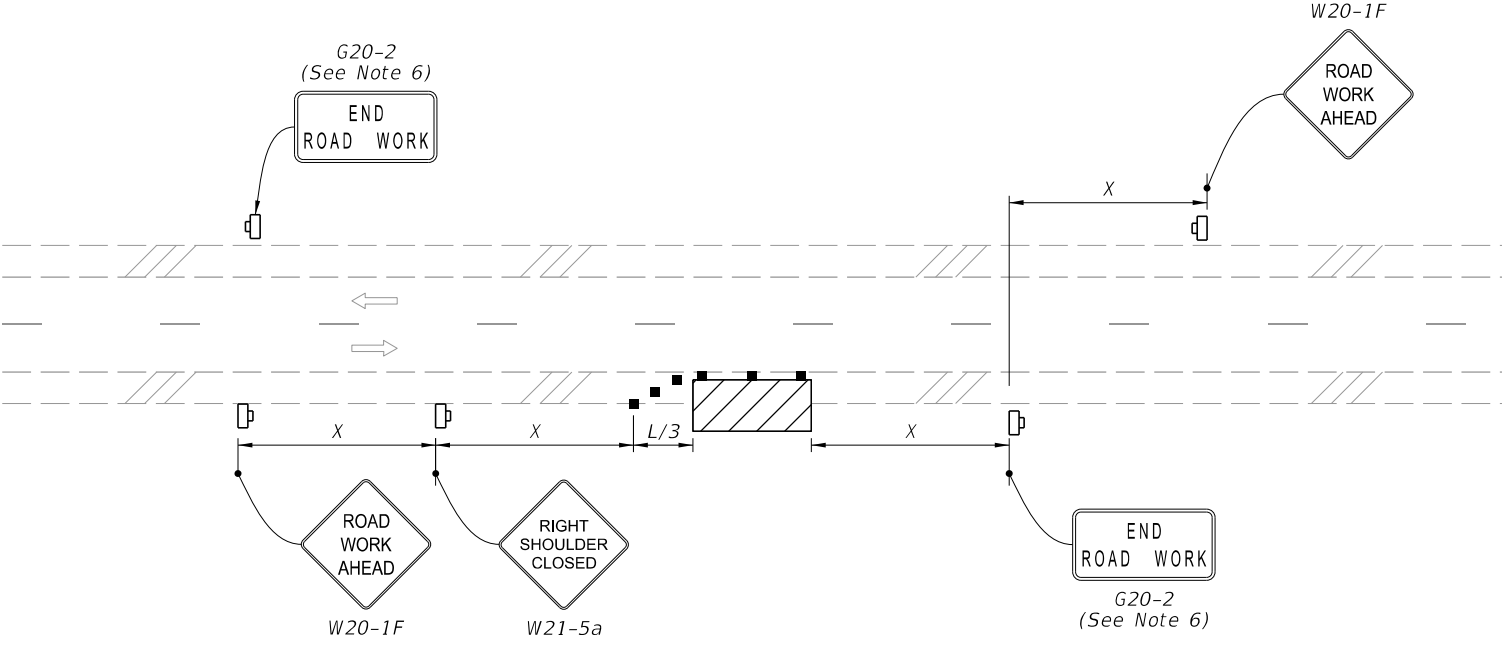

**TWO-LANE ROADWAY**  
**SHOULDER WORK BETWEEN 2' AND 15' FROM THE TRAVELED WAY**

Approved  
2023-A-496-00009  
Eugene Kissner  
4/26/2023  
INDEX  
102-602  
SHEET  
1 of 2



FY 2023-24  
STANDARD PLANS

TWO-LANE AND MULTILANE, WORK ON SHOULDER

INDEX  
102-602

SHEET  
1 of 2

LAST  
REVISION  
11/01/21

REVISION  
DESCRIPTION:

2/2/2023 10:33:38 AM

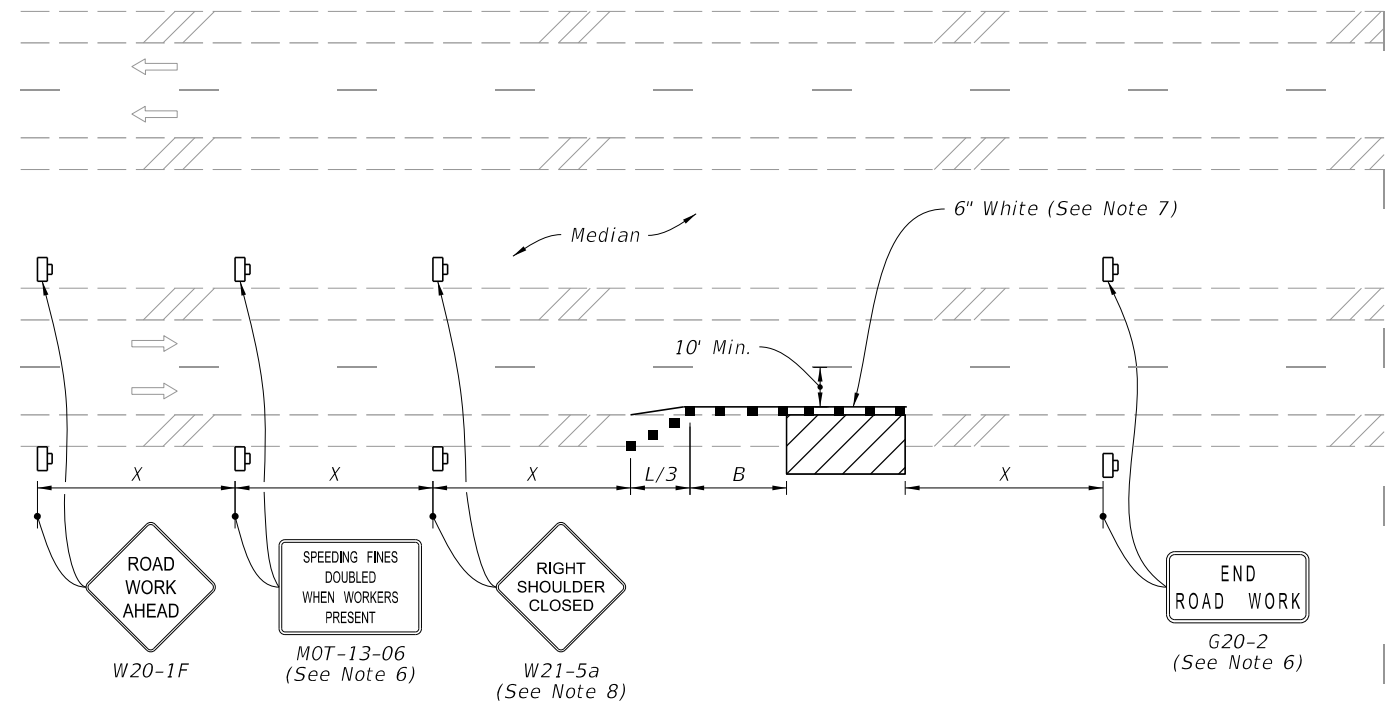

MULTILANE ROADWAY  
SHOULDER WORK LESS THAN 2' FROM THE TRAVELED WAY  
WITH WORK ZONE SPEED OF 45 MPH OR LESS

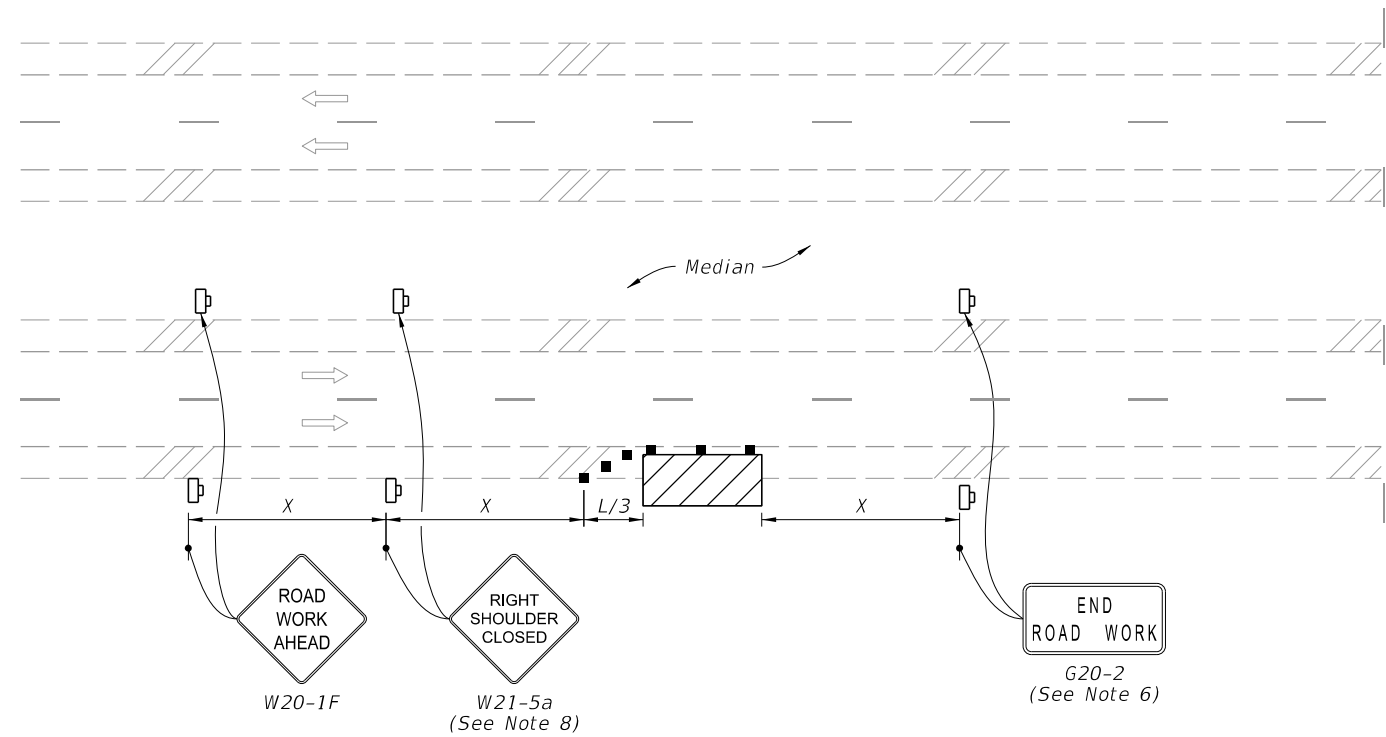

MULTILANE ROADWAY  
SHOULDER WORK BETWEEN 2' AND 15' FROM THE TRAVELED WAY

SYMBOLS:

- Work Area
- Channelizing Device (See Index 102-600)
- Work Zone Sign
- Lane Identification and Direction of Traffic

LAST  
REVISION  
11/01/20

REVISION

DESCRIPTION:



FY 2023-24  
STANDARD PLANS

TWO-LANE AND MULTILANE, WORK ON SHOULDER

INDEX  
102-602

SHEET  
2 of 2

Approved  
2023-A-496-00009  
Eugene Kissner  
4/26/2023

10/6/2022 1:24:30 PM

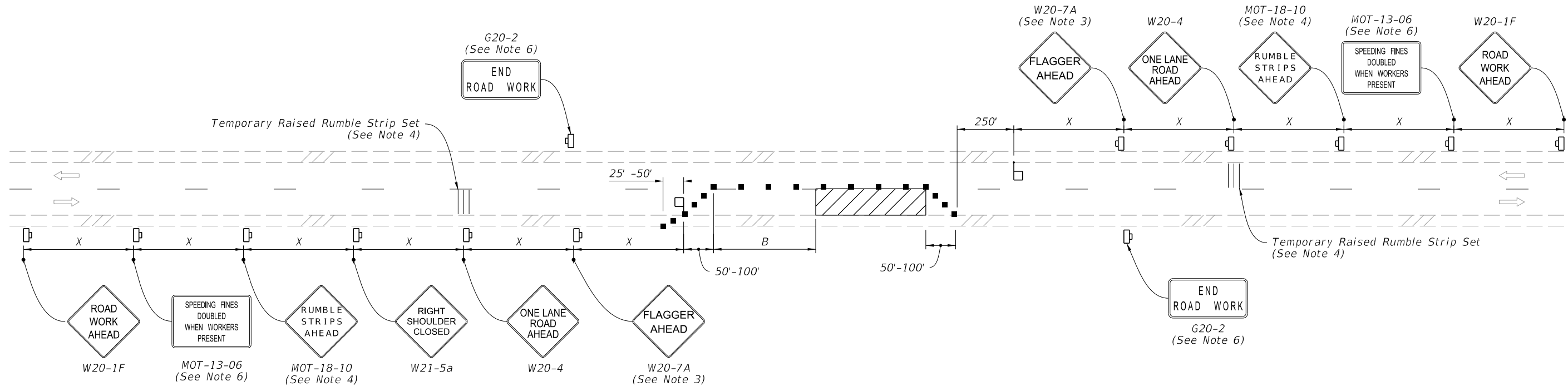

### NOTES:

1. This Index applies to Two-Lane, Two-Way Roadways with work within the traveled way.
2. L = Taper Length  
B = Buffer Length  
X = Work Zone Sign Spacing  
See Index 102-600 for "L", "B", "X" and channelizing device spacing values.
3. Optionally, use "Flagger Ahead" sign with symbol (W20-7) instead of "Flagger Ahead" sign with text (W20-7A).
4. Use temporary raised rumble strips when the existing posted speed is 55 mph or greater and the work duration is greater than 60 minutes. If temporary raised rumble strips are not used, omit "Rumble Strips Ahead" signs (MOT-18-10) and associated work zone sign spacing.
5. Additional one-way control may be provided by the following means:
  - a. Flag-carrying vehicle
  - b. Official vehicle
  - c. Pilot vehicles
  - d. Traffic signals
6. The "Speeding Fines Doubled When Workers Present" signs (MOT-13-06) and "End Road Work" signs (G20-2), along with associated work zone sign spacing, may be omitted when the work operation will be in place for 24 hours or less.
7. Automated Flagger Assistance Devices (AFADs) may be used in accordance with Specification Sections 102, 990 and the APL vendor drawings.
8. Railroad Crossings:
  - a. If an active railroad crossing is located closer to the Work Area than the queue length plus 300 feet, extend the Buffer Space as shown on Sheet 2.
  - b. If the queuing of vehicles across an active railroad crossing cannot be avoided, provide a uniformed traffic control officer or flagger at the highway-rail grade crossing to prevent vehicles from stopping within the highway-rail grade crossing, even if automatic train warning devices are in place.

### SYMBOLS:

- Work Area
- Channelizing Device (See Index 102-600)
- Work Zone Sign
- Flagger
- Lane Identification and Direction of Traffic

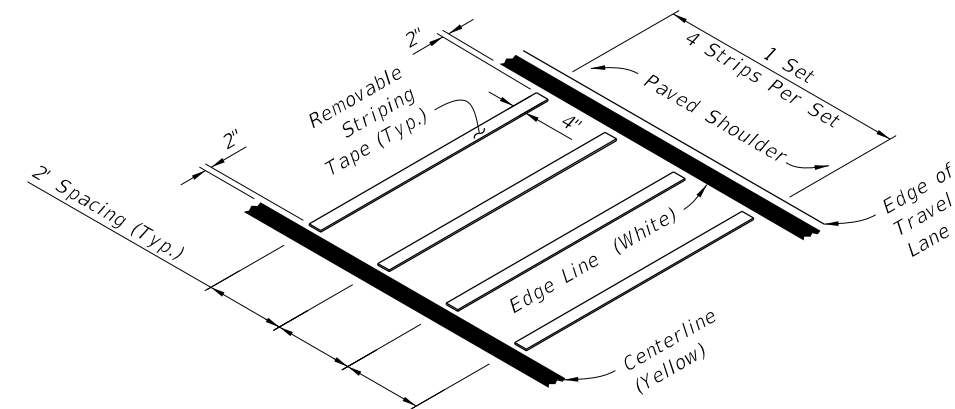

OPTION - 1  
REMOVABLE STRIPING TYPE

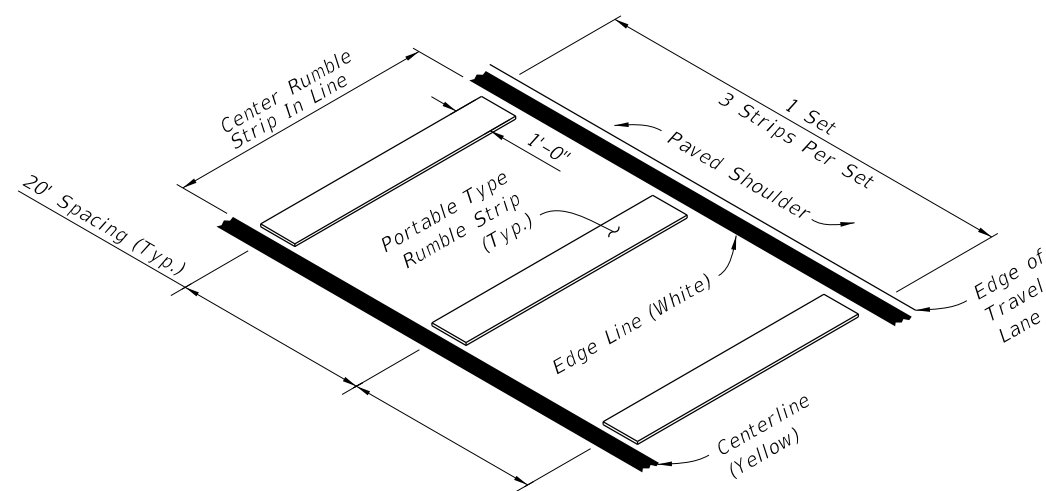

OPTION - 2  
PORTABLE TYPE

RUMBLE STRIP SETS

LAST REVISION		DESCRIPTION:		FDOT		FY 2023-24 STANDARD PLANS		TWO-LANE, TWO-WAY WORK WITHIN THE TRAVEL WAY		INDEX		SHEET	
11/01/21										102-603		1 of 2	

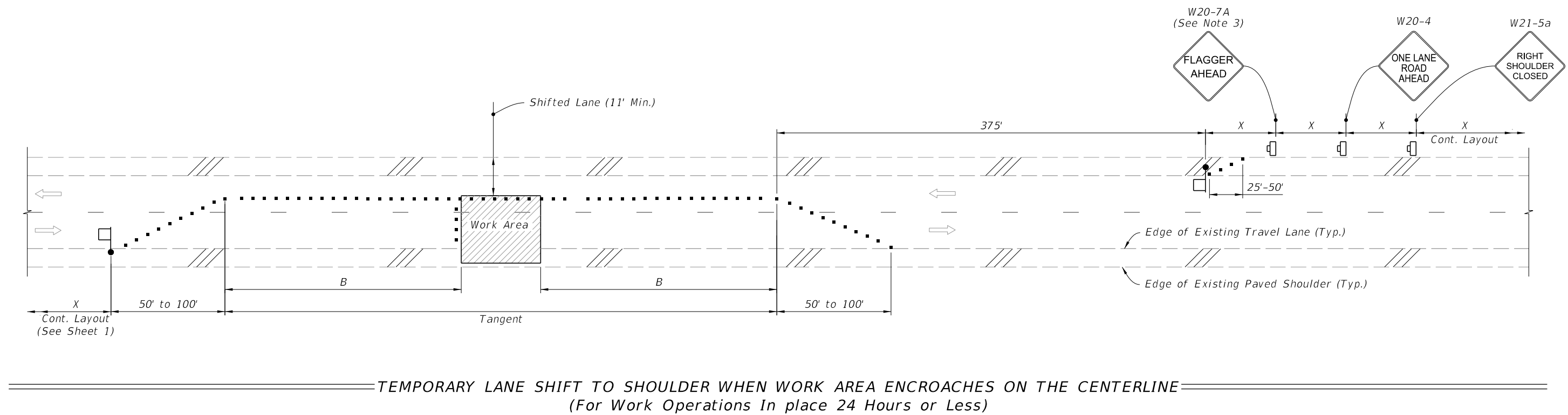
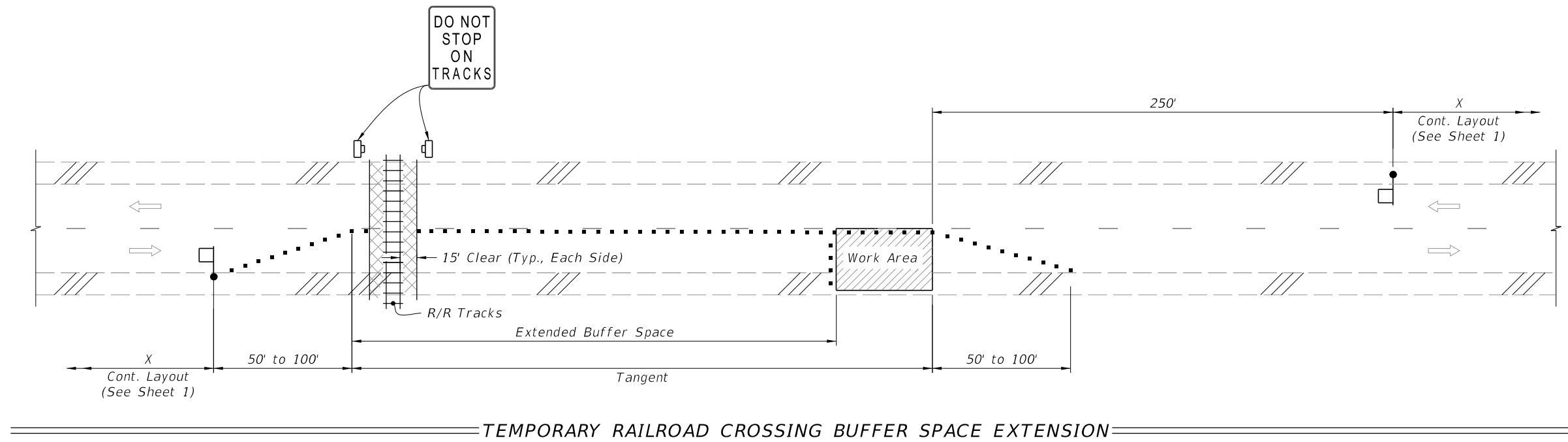

**SYMBOLS:**

- Work Area
- Channelizing Device (See Index 102-600)
- Work Zone Sign
- Flagger
- Lane Identification and Direction of Traffic

10/6/2022 1:24:30 PM





LAST REVISION 11/01/21	REVISION DESCRIPTION:	<div style="display: inline-block; vertical-align: middle; text-align: center;"> <b>FY 2023-24</b>  <b>STANDARD PLANS</b> </div>	<b>TWO-LANE, TWO-WAY</b> <b>WORK WITHIN THE TRAVEL WAY</b>	INDEX 102-603	SHEET 2 of 2

Approved  
**SPECIAL CONDITIONS**  
 Eugene Kissner  
 4/26/2023

NOTES:

- 1. Cover or deactivate pedestrian traffic signal display(s) controlling closed crosswalks.
- 2. Place pedestrian LCDs across the full width of the closed sidewalk.
- 3. For post mounted signs located near or adjacent to a sidewalk, maintain a minimum 7' clearance from the bottom of the sign panel to the surface of the sidewalk.
- 4. "Sidewalk Closed" signs (R9-XX) may be mounted on pedestrian LCDs in accordance with the manufacturer's instructions.
- 5. Omit the Advance Closure LCD if it blocks access to other pedestrian facilities (e.g., transit stops, residences, or business entrances).

SYMBOLS:

-  Work Area
-  Work Zone Sign
-  Pedestrian Longitudinal Channelizing Device (LCD)
-  Lane Identification and Direction of Traffic

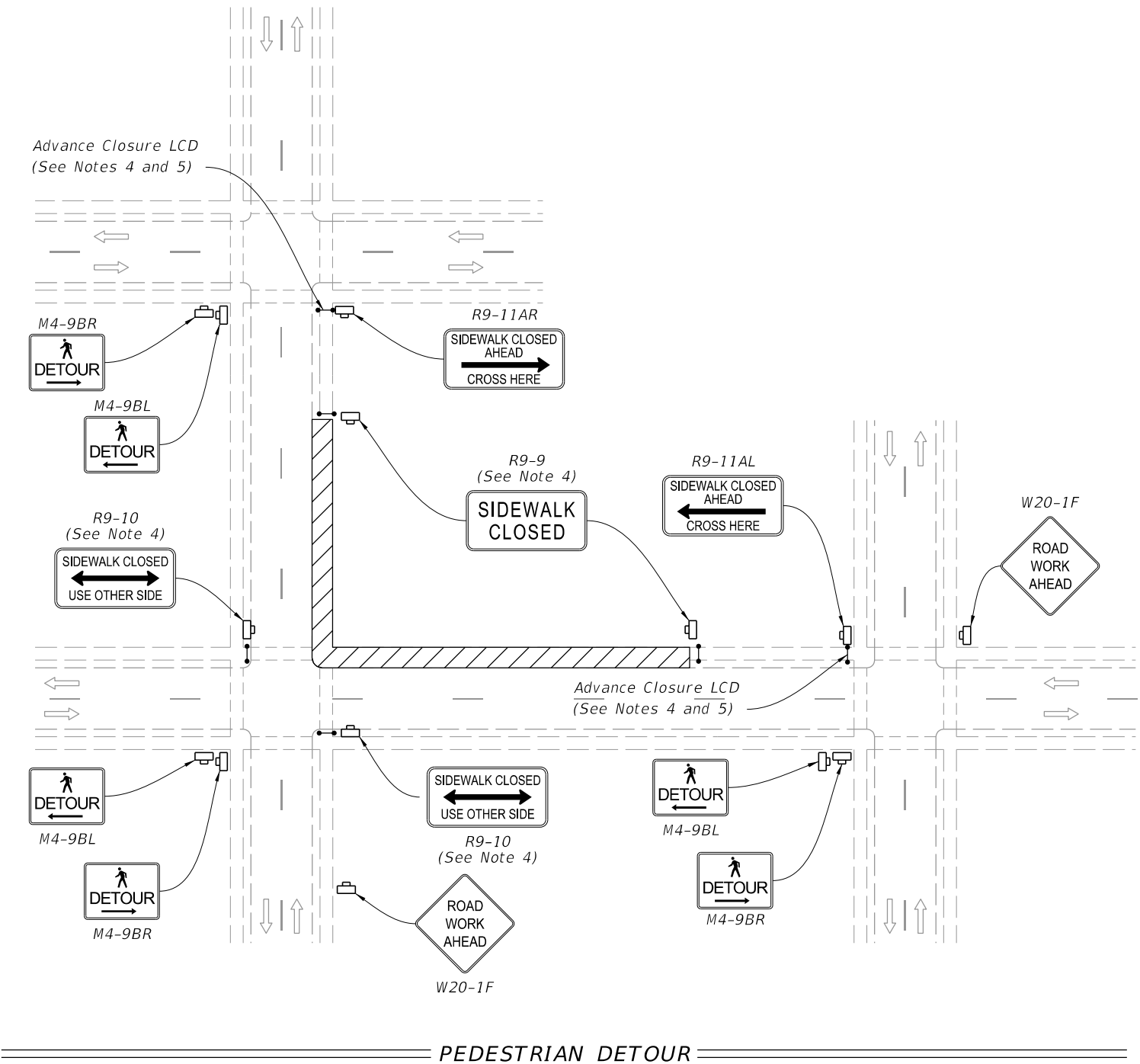









10/6/2022 1:28:35 PM

2/21/2023 10:19:10 AM

NOTES:

1.  $L$  = Taper Length  
 $B$  = Buffer Length  
 $X$  = Work Zone Sign Distance  
See Index 102-600 for " $L$ ", " $B$ ", " $X$ ", channelizing device spacing values.
2. Provide a 5' wide temporary pedestrian way with a maximum cross-slope of 0.02, except where space restrictions warrant a minimum width of 4'. Provide a 5' x 5' passing space for temporary pedestrian ways less than 5' in width at intervals not to exceed 200'.
3. When temporary pedestrian ways require curb ramps, meet the requirements of Index 522-002. Detectable warnings are not required for curb ramps diverting pedestrian traffic into a closed lane.
4. The "Speeding Fines Doubled When Workers Present" signs (MOT-13-06) and "End Road Work" signs (G20-2), along with associated work zone sign distances, may be omitted when the work operation will be in place for 24 hours or less.
5. Pedestrian Diversion Option 2 may only be used when called for in the Plans or as approved by an Engineer.

SYMBOLS:

-  Work Area
-  Temporary Pedestrian Way
-  Channelizing Device (See Index 102-600)
-  Pedestrian Longitudinal Channelizing Device (LCD)
-  Work Zone Sign
-  Arrow Board
-  Crash Cushion
-  Lane Identification and Direction of Traffic

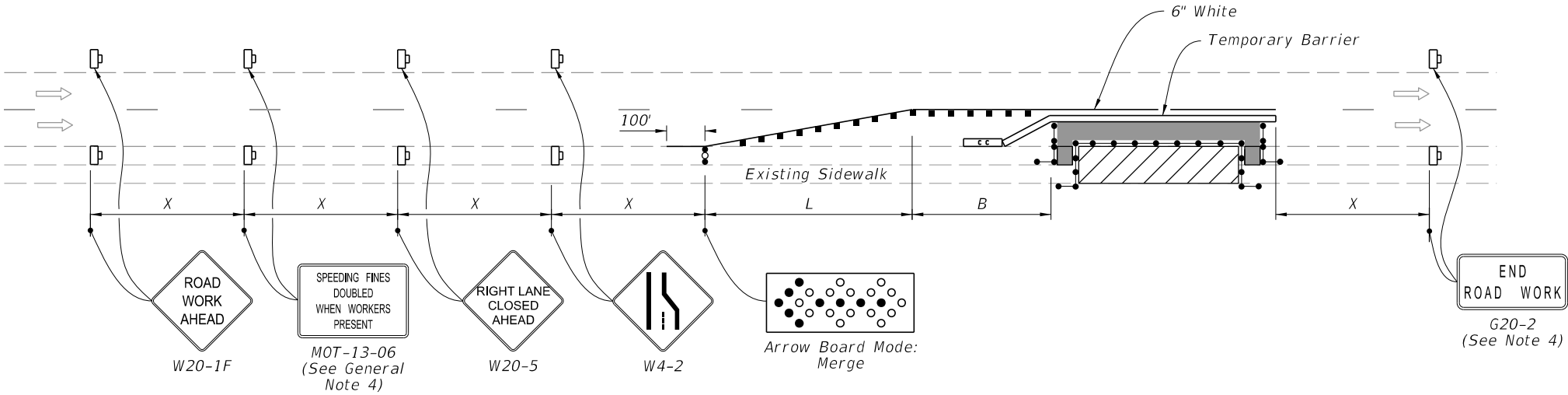

PEDESTRIAN DIVERSION - OPTION 1  
(Temporary Barrier Shown, Low Profile Barrier Similar)

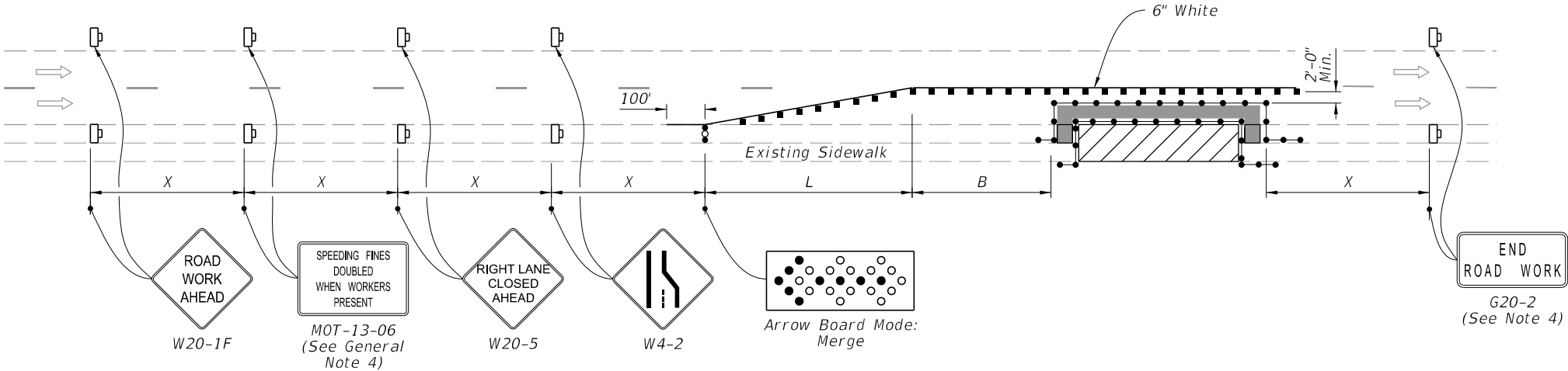

PEDESTRIAN DIVERSION - OPTION 2  
(Work Zone Speed 35 mph or Less)

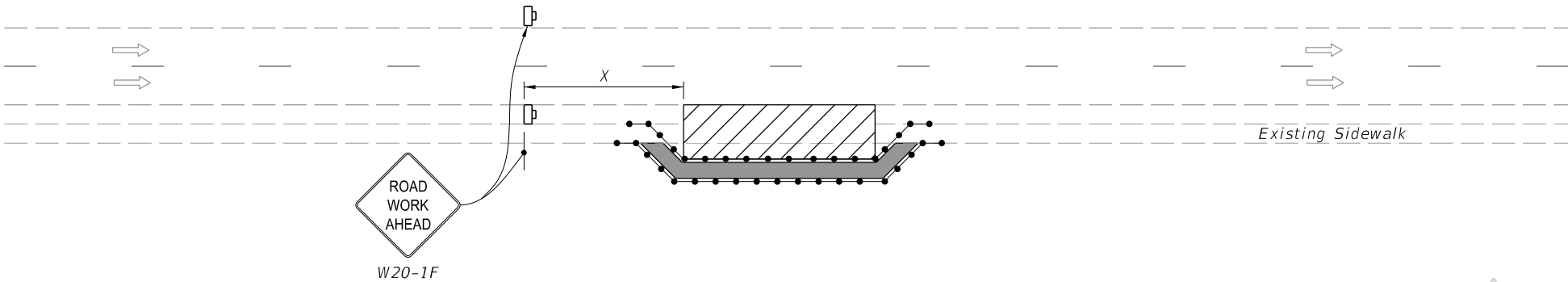

PEDESTRIAN SPECIAL DETOUR



FY 2023-24  
STANDARD PLANS

SIDEWALK CLOSURE

Approved  
2023-A-496-00009  
Eugene Kissner  
4/26/2023  
INDEX SHEET  
102-660 2 of 2

LAST REVISION  
11/01/21

REVISION

DESCRIPTION:

STATE OF FLORIDA DEPARTMENT OF TRANSPORTATION  
**DRIVEWAY/CONNECTION PERMIT  
FOR ALL CATEGORIES****PART 1: PERMIT INFORMATION**

Application Number: 2023-A-496-00009

Permit Category: A - less than 20 VTPD Access Classification: \_\_\_\_\_

Project: 2362 South Ocean Boulevard

Permittee: David Willens

Section/Mile Post: 7.214 State Road: A1A

Section/Mile Post: 7.752 State Road: A1A

**PART 2: PERMITTEE INFORMATION**

Permittee Name: David Willens

Permittee Mailing Address: 2362 South Ocean Boulevard

City, State, Zip: Highland Beach, FL 33487

Telephone: (561) 866-2757

Engineer/Consultant/or Project Manager: Jesus Suarez, P.E.

Engineer responsible for construction inspection: Jesus Suarez 74556  
NAME P.E. #

Mailing Address: 13350 SW 131<sup>st</sup> Street, Suite 103

City, State, Zip: Miami, FL 33186

Telephone: 3055961799 Mobile Phone: 7868536031

**PART 3: PERMIT APPROVAL**

The above application has been reviewed and is hereby approved subject to all Provisions as attached.

Permit Number: \_\_\_\_\_  
Department of Transportation

Signature: \_\_\_\_\_ Title: \_\_\_\_\_

Department Representative's Name: \_\_\_\_\_

Temporary Permit: ☐ YES ☐ NO (If temporary, this permit is only valid for 6 months)

Special provisions attached: ☐ YES ☐ NO

Date of Issuance: \_\_\_\_\_

If this is a normal (non-temporary) permit it authorizes construction for one year from the date of issuance. This can only be extended by the Department as specific in 14-96.007(6).

**See following pages for General and Special Provisions**

Approved  
2023-A-496-00009  
Eugene Kissner  
4/26/2023



STATE OF FLORIDA DEPARTMENT OF TRANSPORTATION  
**DRIVEWAY/CONNECTION PERMIT**  
**FOR ALL CATEGORIES**

**PART 4: GENERAL PROVISIONS**

1. Notify the Department of Transportation Maintenance Office at least 48 hours in advance of starting proposed work.  
Phone: \_\_\_\_\_, Attention: \_\_\_\_\_
2. A copy of the approved permit must be displayed in a prominent location in the immediate vicinity of the connection of construction.
3. Comply with Rule 14-96.008(1), F.A.C., Disruption of Traffic.
4. Comply with Rule 14-96.008(7), F.A.C., on Utility Notification Requirements.
5. All work performed in the Department's right of way shall be done in accordance with the most current Department standards, specifications and the permit provisions.
6. The permittee shall not commence use of the connection prior to a final inspection and acceptance by the Department.
7. Comply with Rule 14-96.003(3)(a), F.A.C., Cost of Construction.
8. If a Significant Change of the permittee's land use, as defined in Section 335.182, Florida Statutes, occurs, the Permittee must contact the Department.
9. Medians may be added and median openings may be changed by the Department as part of a Construction Project or Safety Project. The provision for a median might change the operation of the connection to be for right turns only.
10. All conditions in NOTICE OF INTENT WILL APPLY unless specifically changed by the Department.
11. All approved connection(s) and turning movements are subject to the Department's continuing authority to modify such connection(s) or turning movements in order to protect safety and traffic operations on the state highway or State Highway System.
12. **Transportation Control Features and Devices in the State Right of Way.** Transportation control features and devices in the Department's right of way, including, but not limited to, traffic signals, medians, median openings, or any other transportation control features or devices in the state right of way, are operational and safety characteristics of the State Highway and are not means of access. The Department may install, remove or modify any present or future transportation control feature or device in the state right of way to make changes to promote safety in the right of way or efficient traffic operations on the highway.
13. The Permittee for him/herself, his/her heirs, his/her assigns and successors in interest, binds and is bound and obligated to save and hold the State of Florida, and the Department, its agents and employees harmless from any and all damages, claims, expense, or injuries arising out of any act, neglect, or omission by the applicant, his/her heirs, assigns and successors in interest that may occur by reason of this facility design, construction, maintenance, or continuing existence of the connection facility, except that the applicant shall not be liable under this provision for damages arising from the sole negligence of the Department.
14. The Permittee shall be responsible for determining and notify all other users of the right of way.
15. Starting work on the State Right of Way means that I am accepting all conditions on the Permit.

Approved  
2023-A-496-00009  
Eugene Kissner  
4/26/2023

STATE OF FLORIDA DEPARTMENT OF TRANSPORTATION  
**DRIVEWAY/CONNECTION PERMIT  
FOR ALL CATEGORIES****PART 5: SPECIAL PROVISIONS**NON-CONFORMING CONNECTIONS: ☐ YES ☐ NO

If this is a non-conforming connection permit, as defined in Rule Chapters 14-96 and 14-97, then the following shall be a part of this permit.

1. The non-conforming connection(s) described in this permit is (are) not permitted for traffic volumes exceeding the Permit Category on page 1 of this permit, or as specified in "Other Special Provisions" below.
2. All non-conforming connections will be subject to closure or relocation when reasonable access becomes available in the future.

OTHER SPECIAL PROVISIONS:**PART 6: APPEAL PROCEDURES**

You may petition for an administrative hearing pursuant to sections 120.569 and 120.57, Florida Statutes. If you dispute the facts stated in the foregoing Notice of Intended Department Action (hereinafter Notice), you may petition for a formal administrative hearing pursuant to section 120.57(1), Florida Statutes. If you agree with the facts stated in the Notice, you may petition for an informal administrative hearing pursuant to section 120.57(2), Florida Statutes. You must file the petition with:

Clerk of Agency Proceedings  
Department of Transportation  
Haydon Burns Building  
605 Suwannee Street, M.S. 58  
Tallahassee, Florida 32399-0458

The petition for an administrative hearing must conform to the requirements of Rule 28-106.201(2) or Rule 28-106.301(2), Florida Administrative Code, and be filed with the Clerk of Agency Proceedings by 5:00 p.m. no later than 21 days after you received the Notice. The petition must include a copy of the Notice, be legible, on 8 1/2 by 11 inch white paper, and contain:

1. Your name, address, telephone number, any Department of Transportation identifying number on the Notice, if known, the name and identification number of each agency affected, if known, and the name, address, and telephone number of your representative, if any, which shall be the address for service purposes during the course of the proceeding.
2. An explanation of how your substantial interests will be affected by the action described in the Notice;
3. A statement of when and how you received the Notice;
4. A statement of all disputed issues of material fact. If there are none, you must so indicate;
5. A concise statement of the ultimate facts alleged, including the specific facts you contend warrant reversal or modification of the agency's proposed action, as well as an explanation of how the alleged facts relate to the specific rules and statutes you contend require reversal or modification of the agency's proposed action;
6. A statement of the relief sought, stating precisely the desired action you wish the agency to take in respect to the agency's proposed action.

If there are disputed issues of material fact a formal hearing will be held, where you may present evidence and argument on all issues involved and conduct cross-examination. If there are no disputed issues of material fact an informal hearing will be held, where you may present evidence or a written statement for consideration by the Department.

Mediation, pursuant to section 120.573, Florida Statutes, may be available if agreed to by all parties, and on such terms as may be agreed upon by all parties. The right to an administrative hearing is not affected when mediation does not result in a settlement.

Your petition for an administrative hearing shall be dismissed if it is not in substantial compliance with the above requirements of Rule 28-106.201(2) or Rule 28-106.301(2), Florida Administrative Code. If you fail to timely file your petition in accordance with the above requirements, you will have waived your right to have the intended action reviewed pursuant to chapter 120, Florida Statutes, and the action set forth in the Notice shall be conclusive and final.

2023-A-430-00009  
Eugene Kissner  
4/26/2023





Approved  
2023-A-496-00009  
Eugene Kissner  
4/26/2023





Approved  
2023-A-496-00009  
Eugene Kissner  
4/26/2023





Approved  
2023-A-496-00009  
Eugene Kissner  
4/26/2023



CFN 20210132192  
OR BK 32315 PG 206  
RECORDED 03/24/2021 15:12:14  
Palm Beach County, Florida  
AMT 5,450,000.00  
DEED DOC 38,150.00  
Joseph Abruzzo  
Clerk  
Pgs 0206-0207; (2Pgs)

Prepared by and return to:

**Murdoch Weires P.L.L.C.**  
**14 SE 4Th Street**  
**Boca Raton, FL 33432**  
**(561) 347-8700**  
**File Number: 1025128**

Parcel ID No. **24-43-46-28-44-000-0060**

[Space Above This Line For Recording Data]

## Warranty Deed

(STATUTORY FORM - SECTION 689.02, F.S.)

**This Indenture** made this 18th day of March, 2021 between **Daniel G. McGinn and Deborah M. McGinn**, whose post office address is **1842 North Hartford St, Arlington, VA 22201** of the County of **Arlington, State of Virginia**, grantor\*, and **David A. Willens, a married man**, whose post office address is **2362 South Ocean Boulevard, Highland Beach, FL 33487**, of the County of **Palm Beach, State of Florida**, grantee\*,

**Witnesseth** that said grantor, for and in consideration of the sum of TEN AND NO/100 DOLLARS (\$10.00) and other good and valuable considerations to said grantor in hand paid by said grantee, the receipt whereof is hereby acknowledged, has granted, bargained, and sold to the said grantee, and grantee's heirs and assigns forever, the following described land, situate, lying and being in **Palm Beach County, Florida**, to-wit:

**Lot 6, Plat No. 1, Camelot on the Atlantic, according to the map or plat thereof as recorded in Plat Book 39, Page 160, Public Records of Palm Beach County, Florida.**

**Together with a portion of Tracts A-2 and B-2 of said plat, more particularly described as follows:**

**Begin at the Northeast corner of said Lot; thence North 89°33'00" East, along the Easterly projection of the North boundary of said lot, 87.49 feet to a point on the East boundary of plat; thence South 04°01'00" West, along said East boundary, 80.24 feet to the Southeast corner of said plat; thence North 27°43'24" West, along the Easterly boundary of said lot, 50.00 feet to a point on the arc of a radially tangent curve; thence Northwesterly, along said East boundary and along the arc of said curve being concave to the Northeast, having a radius of 40.00 feet, a delta of 117°16'24", and an arc distance of 81.87 feet to the Point of Beginning.**

Together with all the tenements, hereditaments and appurtenances thereto belonging or in anywise appertaining.

To Have and to Hold, the same in fee simple forever.

SUBJECT TO: zoning, restrictions, prohibitions, and other requirements imposed by governmental authority applicable to said land; restrictions and matters appearing on the plat of said land or otherwise common to the subdivision of said land, without seeking to reimpose any of same; public utility easements of record encumbering said land, without seeking to reimpose any of same; assessments and taxes for said land the year 2021 and subsequent years

File Number: 1025128

Approved  
2023-A-496-00009  
Eugene Kissner  
4/26/2023

And the grantor hereby covenants with said grantee that the grantor is lawfully seized of said land in fee simple; that the grantor has good right and lawful authority to sell and convey said land; that the grantor hereby fully warrants the title to said land and will defend the same against the lawful claims of all persons whomsoever; and that said land is free of all encumbrances, except taxes accruing subsequent to December 31, 2020.

In Witness Whereof, grantor has hereunto set grantor's hand and seal the day and year first above written.

Signed, sealed and delivered in our presence:

  
Witness  
Printed Name: Richard A. Murdoch

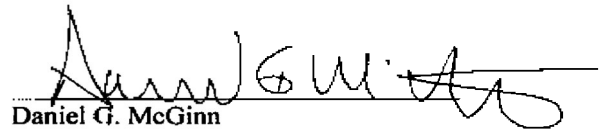
  
Daniel G. McGinn

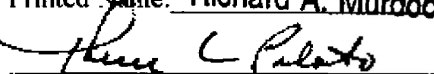
  
Witness  
Printed Name: THERESE L. PILOTO

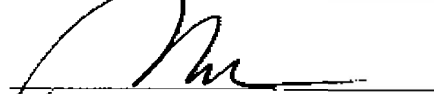
  
Witness  
Printed Name: Richard A. Murdoch

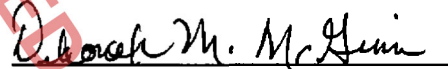
  
Deborah M. McGinn

  
Witness  
Printed Name: THERESE L. PILOTO

State of Florida  
County of Palm Beach

The foregoing instrument was acknowledged before me by means of ☒ physical presence or ☐ online notarization, this 17 day of March, 2021 by Daniel G. McGinn and Deborah M. McGinn who ☐ are personally known or ☒ have produced drivers' licenses as identification.

[Seal]

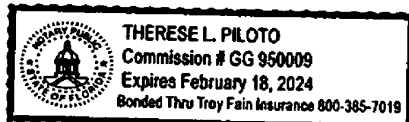

  
Notary Public  
Print Name: THERESE L. PILOTO  
My Commission Expires: \_\_\_\_\_



CYPRESS DRIVE

DOGWOOD DRIVE

EVERGREEN DRIVE

FERN DRIVE

GARDENIA DRIVE

INTRA-COASTAL WATERWAY

SOUTH OCEAN BLVD

PROJECT LOCATION

$$1'' = 200'$$

# PAVING, GRADING & DRAINAGE PLANS



**2362 SOUTH OCEAN BLVD**

**COVER SHEET**

PROJECT NAME:  
TWO STORY  
HOME ADDITION AND  
RENOVATION

**PROJECT ADDRESS:**  
2362 SOUTH OCEAN BLVD  
HIGHLAND BEACH, FL 33487

PROJECT NUMBER:  
C100-2021-60

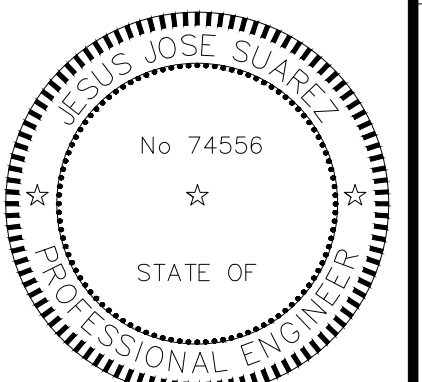
[illegible]

DATE: \_\_\_\_\_  
JESUS J. SUAREZ, P.E.  
FLORIDA REGISTRATION NO. - 74556

DATE: 10/14/2021  
SCALE: AS SHOWN  
DESIGNED BY: J.S.  
DRAWN BY: J.S.  
CHECKED BY: J.S.  
FILE:  
JOB No. C100-2021-60

SHEET NO.

CS-1

2023-A-496-00009  
Eugene Kissner  
4/26/2023



C:\Users\jenn\OneDrive\Documents\Projects\2021\2021-2362 South Ocean Blvd Highland Beach\Drawings\2021-2362-PP-1-PP\PP\N.dwg Apr 06, 2023 - 3:44pm JENNI

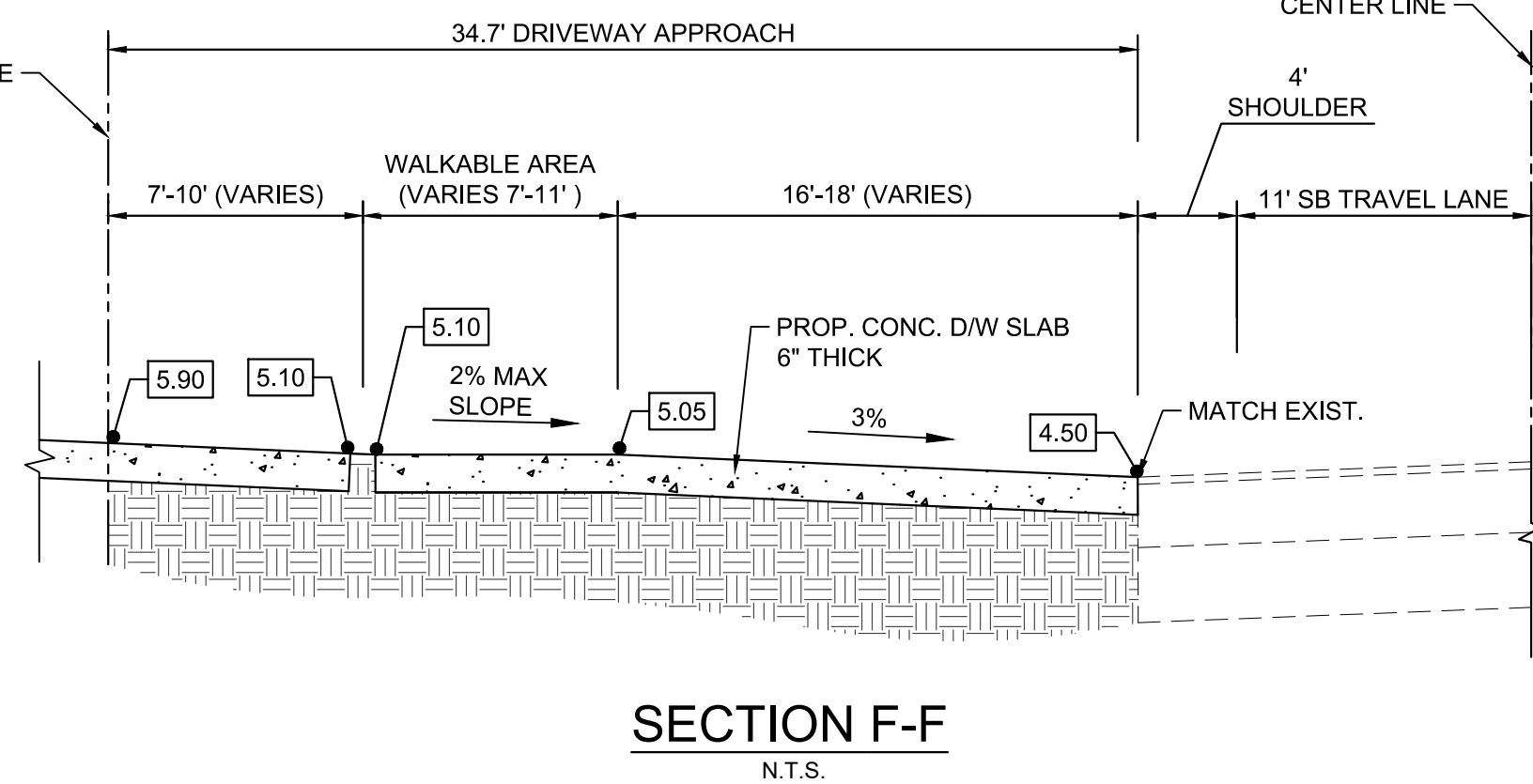
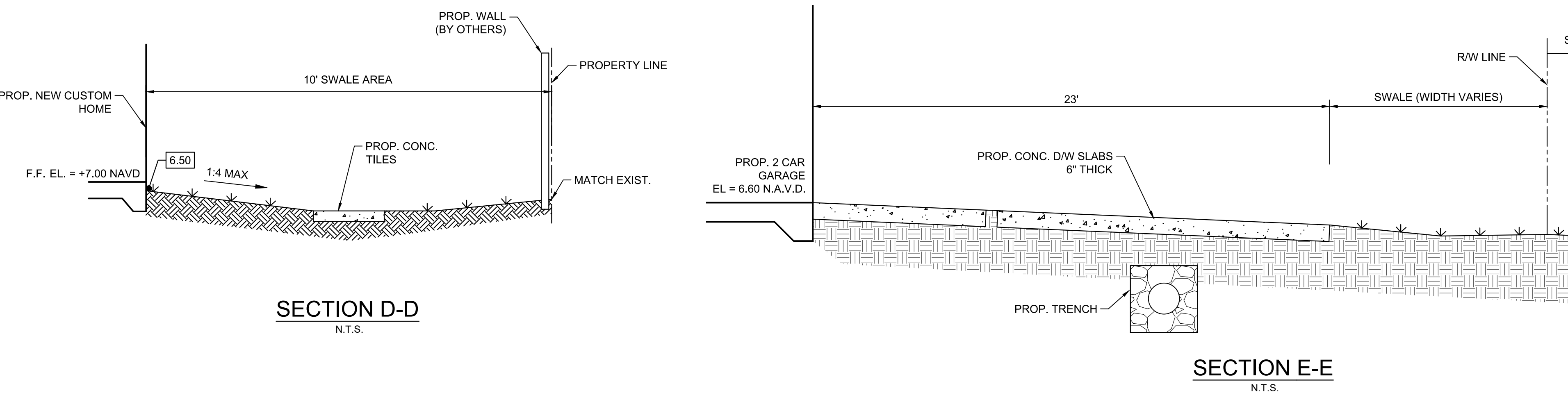
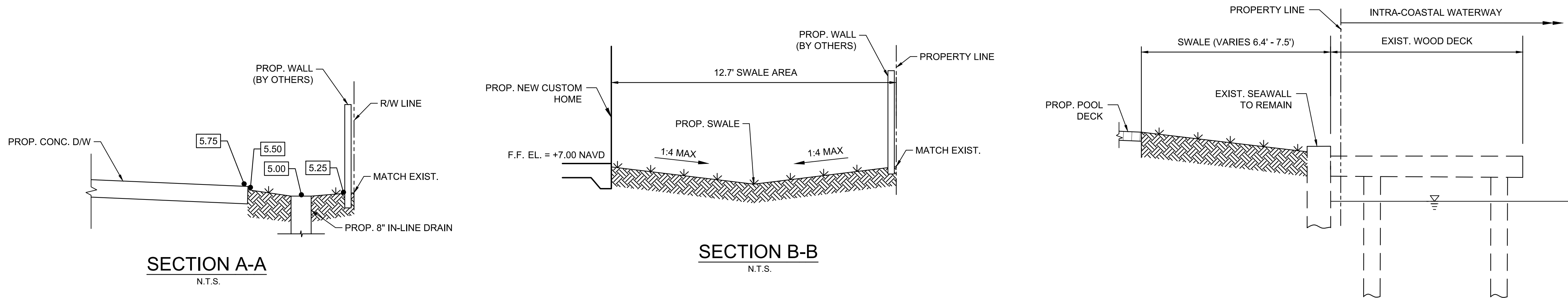

### DRAINAGE STRUCTURE SCHEDULE

INLET NO.	TYPE	RIM	INVERT
S-1	12" YARD DRAIN W/ H2O LOADING SOLID LID UNDERNEATH CONCRETE SLAB	5.50 (BELOW SLAB)	2.00
S-2	12" YARD DRAIN W/ H2O LOADING SOLID LID UNDERNEATH CONCRETE SLAB	5.50 (BELOW SLAB)	2.00
S-3	8" YARD DRAIN	5.00	2.25
S-4	8" YARD DRAIN	5.00	2.45
S-5	8" YARD DRAIN	5.00	2.45
S-6	8" YARD DRAIN	5.00	3.25
S-7	8" YARD DRAIN	5.50	3.15

INTRA-COASTAL WATERWAY

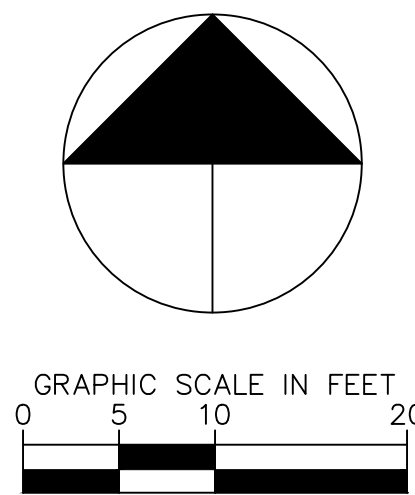
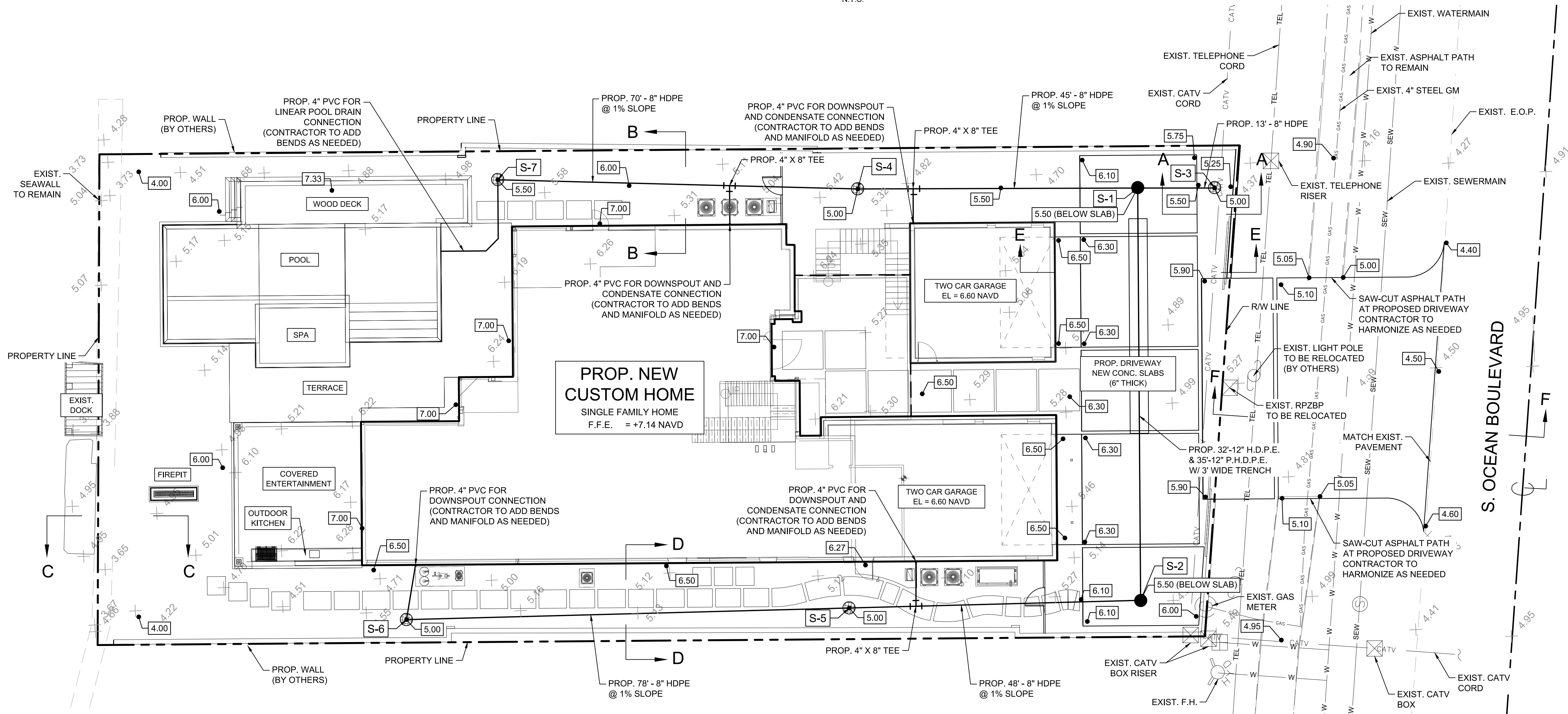

Digitally signed by Jesus Suarez  
Reason: I am the author of this document  
Location: Miami, FL  
Date: 2023.04.06 15:55:01 -04'00'

**SUAREZ ENGINEERING & SURVEYING, INC.**  
13350 SW 131ST STREET  
SUITE 103  
MIAMI, FL 33186  
Tel: 305.596.1799  
CERTIFICATE OF AUTHORIZATION  
LIC. NO.: 34996

## 2362 SOUTH OCEAN BLVD PAVING, GRADING & DRAINAGE PLAN

CLIENT:  
PRIVATE CLIENT

PROJECT NAME:  
TWO STORY  
HOME ADDITION AND  
RENOVATION

PROJECT ADDRESS:  
2362 SOUTH OCEAN BLVD  
HIGHLAND BEACH, FL 33487

PROJECT NUMBER:  
C100-2021-60

REVISIONS  
DATE BY DESCRIPTION

**JESUS JOSE SUAREZ**  
No. 74556  
STATE OF  
PROFESSIONAL ENGINEER  
DATE: 10/14/2021  
SCALE: AS SHOWN  
DESIGNED BY: J.S.  
DRAWN BY: J.S.  
CHECKED BY: J.S.  
FILE:  
JOB No. C100-2021-60

SHEET NO.

PD-1

2023-A-496-00009  
Eugene Kissner  
4/26/2023



**2362 SOUTH OCEAN BLVD**

**PAVING, GRADING & DRAINAGE**

**DETAILS**





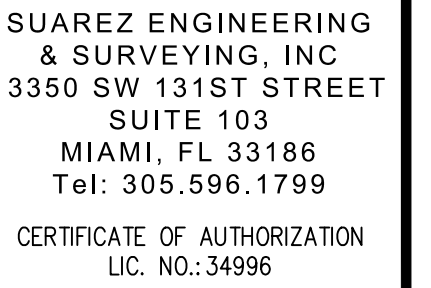

CLIENT:  
PRIVATE CLIENT

**PROJECT ADDRESS:**  
362 SOUTH OCEAN BLVD  
HIGHLAND BEACH, FL 33487

PROJECT NUMBER:  
C100-2021-60

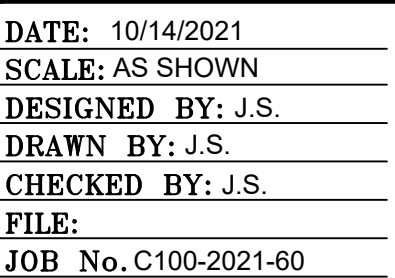
[illegible]

SHEET NO.

2023-A-496-00009  
Eugene Kissner  
4/26/2023

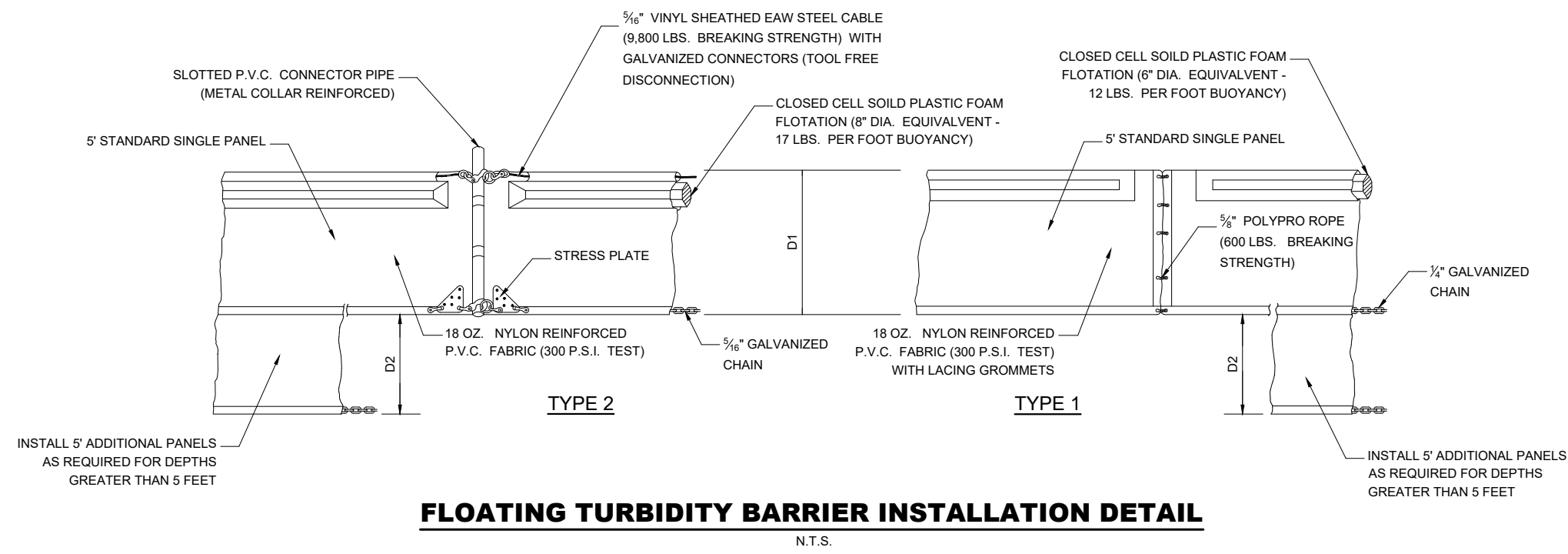

1. ALL EROSION AND TURBIDITY CONTROL DEVICES AND TEMPORARY BARRIERS SHALL BE INSTALLED WITHIN THE LIMITS OF THE CONSTRUCTION AREA PRIOR TO ANY CONSTRUCTION ACTIVITIES COMMENCING.
2. A TEMPORARY BARRIER SHALL BE INSTALLED AROUND ALL WETLAND AND/OR NATURAL PRESERVATION AREAS PRIOR TO ANY CONSTRUCTION ACTIVITIES COMMENCING. NO CONSTRUCTION VEHICLES SHALL ENDOURCH WITHIN THESE AREAS.
3. CONTRACTOR SHALL HAVE ALL EXISTING UNDERGROUND UTILITIES LOCATED BY APPROPRIATE AGENCIES PRIOR TO INSTALLATION OF ANY EROSION AND TURBIDITY CONTROL DEVICES AND BARRIERS.
4. DURING CONSTRUCTION ACTIVITIES, EXISTING PERMETER NATIVE VEGETATION SHALL REMAIN IN ORDER TO ACT AS A BUFFER BETWEEN ADJACENT PROPERTIES, AND TO MINIMIZE NUISANCE DUST, NOISE, AND AIR POLLUTION.
5. PRACTICES SUCH AS SEEDING, MULCHING AND WETTING WHICH MINIMIZE AIRBORNE DUST AND PARTICULATE EMISSIONS GENERATED DURING CONSTRUCTION ACTIVITIES SHALL BE USED AS DIRECTED BY THE ENGINEER-OF-RECORD AND/OR APPLICABLE GOVERNMENTAL AGENCIES.
6. ALL AREAS DISTURBED DURING CONSTRUCTION ACTIVITIES, WHICH ARE NOT GOING TO BE PAVED OR LANDSCAPED, SHALL BE SEEDED AND MULCHED.

1. THE HEIGHT OF THE SILT FENCE SHALL BE INSTALLED AT A MINIMUM OF 24 INCHES BUT SHALL NOT EXCEED 36 INCHES.
2. THE FILTER FABRIC MATERIAL SHALL BE PURCHASED IN A CONTINUOUS ROLL. IN ORDER TO BE ABLE TO CUT THE ENTIRE REQUIRED LENGTH IN ONE PIECE AND AVOID THE USE OF JOINTS.
3. WHEN STANDARD STRENGTH FILTER FABRIC MATERIAL IS USED, A WELDED WIRE MESH SUPPORT SHALL BE FASTENED SECURELY TO THE UP-SLOPE SIDE OF THE FENCE POSTS BY USING EITHER HEAVY DUTY WIRE STAPLES AT LEAST 1 INCH LONG, THE WIRES OR HOG RINGS SHALL BE SPACED AT 12 INCHES, AND THE FENCE SHALL BE BAKED FILLED, BUT NOT EXTEND MORE THAN 36 INCHES ABOVE THE ORIGINAL GROUND SURFACE.
4. THE FILTER FABRIC MATERIAL SHALL BE EITHER STAPLED OR WIRED TO THE FENCE POSTS AND 12 INCHES OF THE FABRIC SHALL BE EXTENDED AT THE BOTTOM INTO THE TRENCH. THE FENCE MATERIAL SHALL NOT EXTEND MORE THAN 36 INCHES ABOVE THE GROUND SURFACE.
5. A "POX" TRENCH SHALL BE CONSTRUCTED ALONG THE BOTTOM OF THE ENTIRE LINE OF THE FENCE. THE TRENCH SHALL BE 6 INCHES DEEP AND 12 INCHES WIDE. THE 12 INCHES OF THE FILTER FABRIC MATERIAL, THE TRENCH SHALL BE BAKED FILLED AND THE SOIL COMPACTED OVER THE FILTER FABRIC.
6. THE FENCE POSTS SHALL BE INSTALLED AT A MAXIMUM OF 10 FEET APART AND DRIVEN SECURELY INTO THE GROUND FOR A MINIMUM OF 12 INCHES WHEN THE FILTER FABRIC IS USED. THE POSTS SHALL BE DRIVEN INTO THE GROUND AND SET. THEN THE FENCE POSTS SHALL BE SPACED AT A MAXIMUM OF 6 FEET APART.
7. WHEN INSTALLING TWO SILT FENCES ALONG THE PERIMETER, PLACE THE POSTS OF THE SECOND FENCE INSIDE THE POSTS OF THE FIRST. ROTATE BOTH FENCE POSTS AT 90 DEGREES TO THE FIRST FENCE. TIGHTEN THE TIGHT SEAL. FOLLOW ALL OTHER STANDARD INSTALLATION REQUIREMENTS.

1. CONTRACTOR SHALL CLEAN OUT DRAINAGE INLET AND FILTER FABRIC AFTER EVERY STORM EVENT OR AS NEEDED.
2. CONTRACTOR SHALL REPAIR AND/OR REPLACE ALL DAMAGED FILTER FABRIC WITHIN INLETS DURING CONSTRUCTION OPERATIONS.
3. CONTRACTOR SHALL REMOVE FILTER FABRIC FROM DRAINAGE INLETS PRIOR TO STARTING FINAL PAVING OPERATIONS.

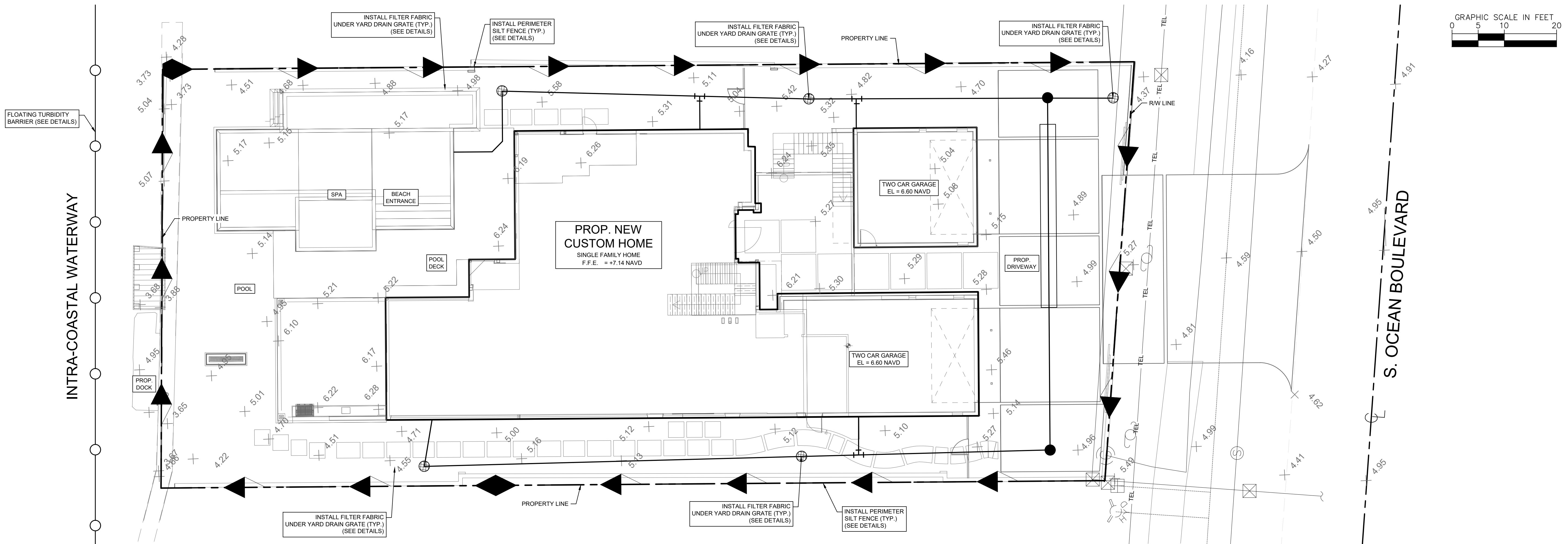
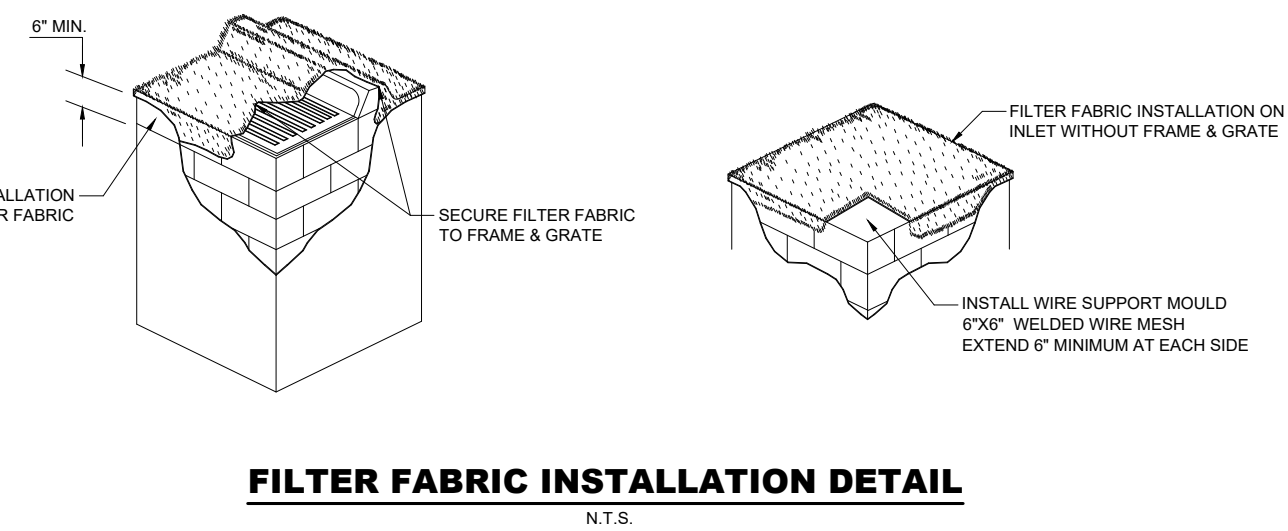



Suarez Engineering & Surveying, Inc.

April 10, 2023

**Florida Department of Transportation**  
District Four – Palm Beach Operations Center  
7900 Forest Hill Blvd  
West Palm Beach, FL 33413

Project Name: 2362 S Ocean Blvd  
FDOT Permit No.: **2023-A-496-00009**  
Location: 2362 S Ocean Blvd, Highland Beach, FL

To Whom it May Concern:

This letter is in response to review comments received for the above referenced project. Below are our responses to comments.

**COMMENT RESPONSES:**

1. Can you please provide clearer grading detail to show ADA compliant path where sidewalk work needs to be redone?

**Response:** Please find updated sheet PD-1 now showing Section F-F, with a walkable area with max cross slope of 2%. Additional grades have also been added to the plan view.

Please feel free to contact us with any questions or comments.

Sincerely,

Jesus Suarez, P.E.  
Civil Engineer  
[Jesus.suarez@suarezeng.net](mailto:Jesus.suarez@suarezeng.net)

**SPECIAL PROVISIONS/CONDITIONS  
ROADWAY ACCESS PERMITS  
ATTACHMENT "A"**

Permittee will provide the necessary densities in accordance with the Department's current edition of the Standard Specifications for Road & Bridge Construction prior to final acceptance by the Department.

**SEE ATTACHMENT C**

It is the Permittee's responsibility to obtain final acceptance of permitted work (completed) and the restoration of the Right of Way from the Department prior to usage.

All maintenance of traffic (MOT) will be in accordance with the Department's current edition of the Standard Plans (102-600 series). The Operations Engineer or his designee reserves the right to direct the removal/relocation modification of any traffic device(s) at the Permittee's sole expense.

**Note:**

**A staff member of the Permittee/UAO shall attend all required FDOT field meetings and/or inspections.**

**Restricted Hours for Single Lane Closures:**

9 am to 3: 30 pm & 7 pm to 6 am, Monday through Friday, (No Weekends)

**Multi-Lane Closure** must occur during nighttime hours only, Monday through Friday, (No Weekends) unless otherwise approved by the Local Operations Engineer or designee.

Permittee will restore the Right of Way as a minimum, to its original condition or better in accordance w/FDOT's Standard Specifications for Road & Bridge Construction or as directed by the Resident Operations Engineer.

Permittee will construct the first five (5') feet of The driveway connection adjacent to E.O.P. From the travel lane consisting of 15" limerock base on compacted subsoil and 3" of Type SP 12.5 asphalt. Grade from E.O.P. will be at 6% to the center of swale.

**PERMITTEE: PLEASE NOTE:**

Permittee's contractors that are performing permitted work activities shall provide the Department (Permits Office) proof of a proper State contractor's license and certificate of liability insurance prior to any commencement of permitted work.

Permittee shall coordinate all work with Louis Berger @ 1-888-238-6215, Extension 701 or email: [US1-A1A-Permits@louisberger.com](mailto:US1-A1A-Permits@louisberger.com) Coordination will include a Pre-construction meeting.

Approved  
2023-A-496-00009  
Eugene Kissner  
4/26/2023

## ATTACHMENT C

### LCIS LANGUAGE FOR PLANNED LANE CLOSURES

Prior to any work requiring **planned lane closures, mobile operations, or traffic pacing operations** the Contractor or Permittee shall submit a request to the LCIS system. Each request will be reviewed by the appropriate Department personnel for compliance with permit requirements, **and coordination with adjacent projects or work activities.**

All lane closure approvals **shall be obtained prior** to establishing pre work meetings in the field. All submissions should be made a **minimum of 14 days prior to proposed closure date** and must be approved by the Department before work requiring the closure may begin within FDOT Right of Way.

### LCIS SYSTEM

Please register all requests at <https://LCISV2.com/home>. See guidelines below:

- Create new Username and Password  
  
you will receive status updates via email which may be routed to users' **junk mail.**
- Select N/A for proposed County and City (**not set up currently**)
- Select state roadway # (**EX. SR786**)
- All attachments uploaded **shall be in PDF format only**
- Work events lasting longer than 2 weeks, should include a detailed work schedule (**PDF**)
- Select timeframe. **Time will automatically default to 5AM unless manually changed.** Select the pencil on the top right to edit work event times.  
  
work event hours, and road closures cannot be requested for more than 7 hours per day.
- Closure locations must be detailed. (**EX. Eastbound Glades Rd at the intersection of St. Andrews BLVD.**)
- Work description shall include the following:
  1. Full FDOT permit number associated with lane closure (**Ex. 2018-H-496-0001-93001**)
  2. Type of work being performed (**EX. gas line installation or directional bore**)
  3. Contact information for Agent in field as well as Project Manager

**\*\*PLEASE NOTE\*\***

Requests are for Palm Beach County **ONLY**

Contact Carmen Beltran for questions or assistance. Email : [Carmen.beltran@dot.state.fl.us](mailto:Carmen.beltran@dot.state.fl.us) Phone: (954)847-2785

Approved  
2023-A-496-00009  
Eugene Kissner  
4/26/2023

May 2021

## INTRODUCING THE NEW LANE CLOSURE INFORMATION SYSTEM (LCISv2)

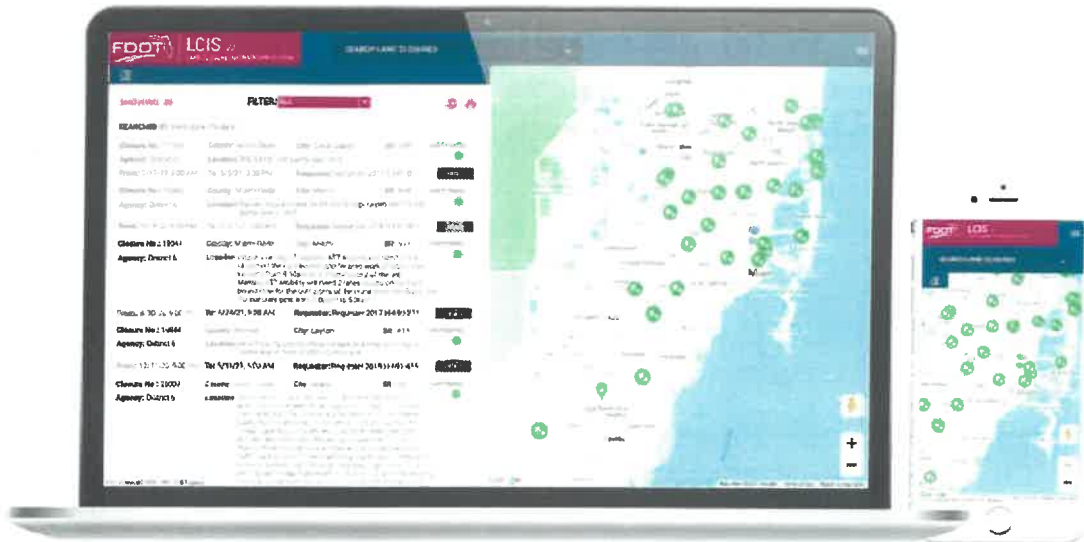

The Traffic Operations team is pleased to announce the soft launch of LCISv2 (Beta 2.1), improving the system used so far. Please note that the system is still under test and there are many closures used as a test mode.

VISIT LCISv2

### TO START USING THE SYSTEM FOLLOW THE STEPS BELOW:

#### STEP 1

In your browser visit:  
<https://LCISv2.com>, then click on "Register" at top right, to register. Please use a real email address.

#### STEP 2

Then, to create a request, click on "New Request", complete the required fields and submit your request. Note that to submit your request, you need to select who will be your first Reviewer. The system will send you a confirmation to your email address.

#### STEP 3

After receiving the email confirmation, you can check the status of your request by clicking on the "Dashboard". Here you will be able to see all the closures related to your user.

*Note that without logging into the system, you can view all closures that have already been approved by our office.*

### FOR QUESTIONS OR COMMENTS, PLEASE CONTACT:

✉ Alejandro Diaz, Sr. Software Engineer & System Administrator  
[Alejandro.Diaz@dot.state.fl.us](mailto:Alejandro.Diaz@dot.state.fl.us)

✉ Saud Khan, District Six Maintenance of Traffic Specialist  
[Saud.Khan@dot.state.fl.us](mailto:Saud.Khan@dot.state.fl.us)

Approved  
2023-A-496-00009  
Eugene Kissner  
4/26/2023

# NON-UTILITY WORK PERMITS

## (a) DOCUMENTS REQUIRED PRIOR TO A PRE-CON MEETING:

**\*\*UPLOAD INTO OSP - Pdf Format; 1 pdf file combine All please**

- Certificate of Liability Insurance naming FDOT as the Certificate Holder with our address as follows:

Fla. Dept. of Transportation  
Palm Beach Operations Center  
7900 Forest Hill Blvd. West Palm Beach, FL 33413

\* Be sure to enter the entire Permit number in the Description of Operations Section

*Example: 2014-H-496-0188-93060\_\** *Must be typed in by Liability Company; handwritten will not be accepted.* Also, please include the **Additionally Insured** rider pages.

- All Contractor's / Sub Contractor's Licenses
- All Contractor's / Sub Contractor's Local Business Tax Receipt
- Contractor's Work Site Safety Supervisor's Advanced MOT Certificate - with his/her email address and a 24/7 contact number attached to the certificate.

## (b) DOCUMENTS REQUIRED PRIOR TO FINAL INSPECTION:

**\*\*UPLOAD INTO OSP - Pdf Format; 1 pdf file combined for all docs, except the As Built & Certification Letter please submit these two docs separately.**

(\* As Applicable to Your Permit \*)

- Permit Final Inspection Certification Letter
- Request for Final Inspection Letter
- Directional Bore Logs
- Density Reports
- As Built Plans (w/Plan & Section Views for ALL Bores)
- Producers Certification for Concrete CL I NS 2500 psi (sidewalk, curb & gutter, ditch pavement & traffic separator)
- Asphalt Tickets
  - \*Include SP & FC types/thickness used on Excavation Restoration and Milled & Resurfaced area.

**\*\*\*OSP WEB URL: <https://osp.fdot.gov>\*\*\***

**\*NOTE:** As mandated by our Legal Department; All Contractors/Sub Contractors working within or adjacent to the Department's Right of Way must furnish a Certificate of Liability Insurance naming the Department as the Certificate Holder, as well as on the Additionally Insured Rider policy (in accordance with FDOT Standard Specifications Section 7).

We also need their License & Local Business Tax Receipt and their MOT Cert unless MOT is being done by the Prime Contractor.

If you have any further concerns, please do not hesitate to contact us at your earliest convenience.

Eugene Kissner-Permits Manager

Approved  
2023-A-496-00009  
Eugene Kissner  
4/26/2023