

LEGEND

A.E. = ANCHOR EASEMENT
A/C = AIR CONDITIONER
C.B.S. = CONCRETE BLOCK STRUCTURE
C = CALCULATED
CH = CHORD
CL = CENTERLINE
C/S = CONCRETE SLAB
CONC. = CONCRETE
D.E. = DRAINAGE EASEMENT
Δ = DELTA (CENTRAL ANGLE)
EL., ELEV. = ELEVATION
F.F. = FINISHED FLOOR
F.I.P. = FOUND IRON PIPE
F.I.R. = FOUND IRON ROD
L = ARC LENGTH
L.B. = LICENSED SURVEY BUSINESS
LS = LICENSED SURVEYOR
M = MEASURED
NO I.D. = NO IDENTIFICATION
N/A = NOT APPLICABLE

P.S.M. = PROFESSIONAL SURVEYOR AND MAPPER
NAVD'88 = NORTH AMERICAN VERTICAL DATUM OF 1988
NGVD'29 = NATIONAL GEODETIC VERTICAL DATUM OF 1929
P = PLAT
P.B.C. = PALM BEACH COUNTY
P.B. = PLAT BOOK
P.C. = POINT OF CURVATURE
P-K = PARKER KALON COMPANY
D = DEED
0.00'x = SPOT ELEVATION
P.R.C. = POINT OF REVERSE CURVATURE
PG. = PAGE
R = RADIUS
R/W = RIGHT OF WAY
U.E. = UTILITY EASEMENT
C.L.F. = CHAINLINK FENCE
PL = PROPERTY LINE
Ø = DIAMETER
B.L. = BUILDING LINE

SYMBOL

WM WATER METER
UP UTILITY POLE
FH FIRE HYDRANT
EB ELECTRIC BOX
WV WATER VALVE
CB CATCH BASIN
EH ELECTRIC HAND HOLE
A ANCHOR
TB TELEPHONE BOX
SB SANITARY BOX
ICV IRRIGATION CONTROL VALVE
EM ELECTRIC METER

OHW OVERHEAD WIRE LINE (OHW)
CLF CHAIN LINK FENCE (C.L.F.)
WF WOOD FENCE (W.F.)
MF METAL FENCE (M.F.)
PF PLASTIC FENCE (P.F.)

BENCHMARK OF ORIGIN:
PALM BEACH COUNTY BENCHMARK NUMBER Z 233
ELEVATION: 16.020'(NAVD'88)

CERTIFIED TO:
ROBERT D. HAMMOND

LEGAL DESCRIPTION:

LOT 12, BLOCK 5 "BEL LIDO",
ACCORDING TO THE PLAT THEREOF, AS RECORDED IN PLAT BOOK 25,
PAGE 97, OF THE PUBLIC RECORDS OF PALM BEACH COUNTY, FLORIDA.

SURVEY NOTES:

LOCATIONS ARE LIMITED TO VISIBLE IMPROVEMENTS ONLY AS SHOWN HEREON. LANDS SHOWN HEREON WERE NOT ABSTRACTED BY THE SURVEYOR FOR EASEMENTS, RIGHT-OF-WAYS OF RECORD, OTHER RESTRICTIONS OR RESERVATIONS. DESCRIPTIONS PROVIDED BY CLIENT, OR THEIR REPRESENTATIVE. ALL DOCUMENTS ARE RECORDED IN SAME COUNTY AS PROPERTY LOCATION UNLESS OTHERWISE NOTED. ROOF OVERHANGS NOT LOCATED. SURVEY MEETS ACCURACY STANDARD FOR SUBURBAN SURVEYS (1 FOOT IN 7500 FEET). ELEVATIONS SHOWN HEREON ARE REFERENCED TO NAVD'88, UNLESS OTHERWISE NOTED.

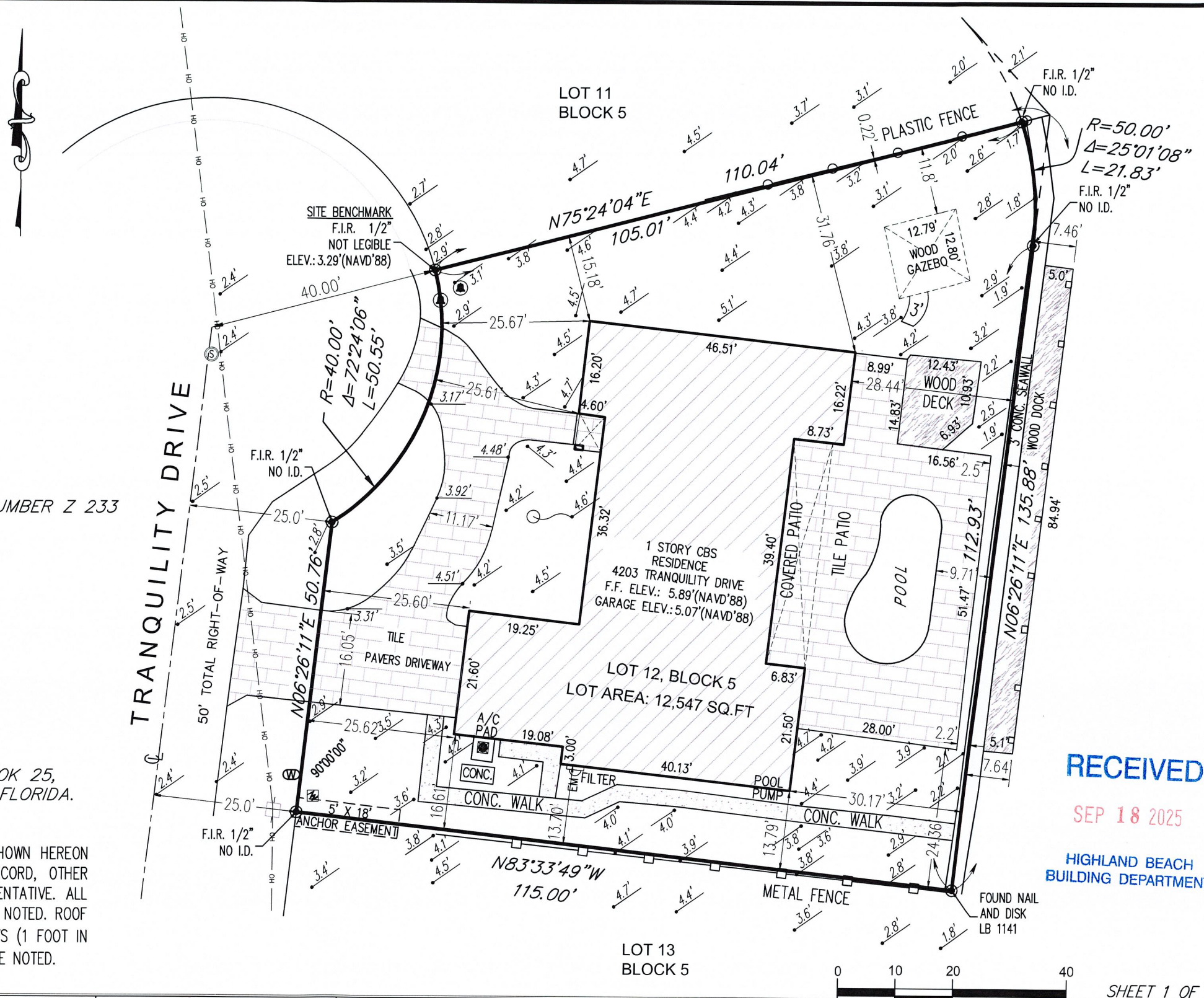

RECEIVED

SEP 18 2025

HIGHLAND BEACH
BUILDING DEPARTMENT

MAP OF BOUNDARY SURVEY			SCALE: 1" = 20'	NOTES/REVISIONS	THIS SURVEY MEETS THE STANDARD OF PRACTICE AS SET FORTH BY THE FLORIDA BOARD OF PROFESSIONAL SURVEYORS AND MAPPERS IN CHAPTER 5J-17, FLORIDA ADMINISTRATIVE CODE. <div>Date: 06/01/2024</div> JOHN E. KUJAR, PSM, STATE OF FLORIDA PROFESSIONAL SURVEYOR AND MAPPER LS 6711 NOT VALID WITHOUT THE SIGNATURE AND THE ORIGINAL RAISED SEAL OF A FLORIDA LICENSED SURVEYOR AND MAPPER.	<div></div> <div>BASLINE LAND SURVEY LLC</div> <div>1400 N.W. 1st COURT BOCA RATON, FLORIDA 33432 (561) 417-0700 LB-8229</div> <div>JOB NO.: 06-05-142</div>
COMMUNITY PANEL#	FLOOD ZONE:	BASE FLOOD EL.:	DRAWN BY: A.A.			
125111-0989	AE	AR: 6.0'(NAVD'88)	CHECKED BY: J.K.			
DATE OF FIRM:	BASIS OF BEARING: S/E R/W LINE OF TRANQUILITY DRIVE, SAID LINE HAVING BEARING OF N06°26'11"E.					
10/05/2017						
PROPERTY ADDRESS: 4203 TRANQUILITY DRIVE, HIGHLAND BEACH, FLORIDA 33487				PARTY CHIEF: HECTOR M.		
				SURVEY DATE: 06/01/24		

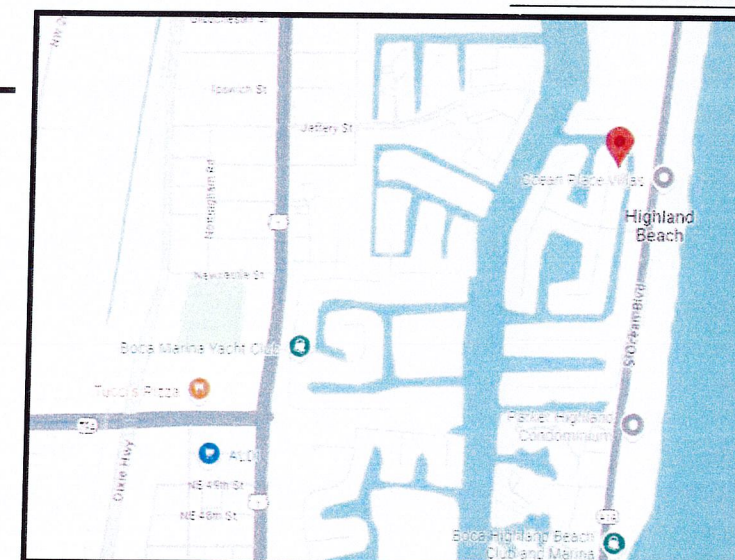

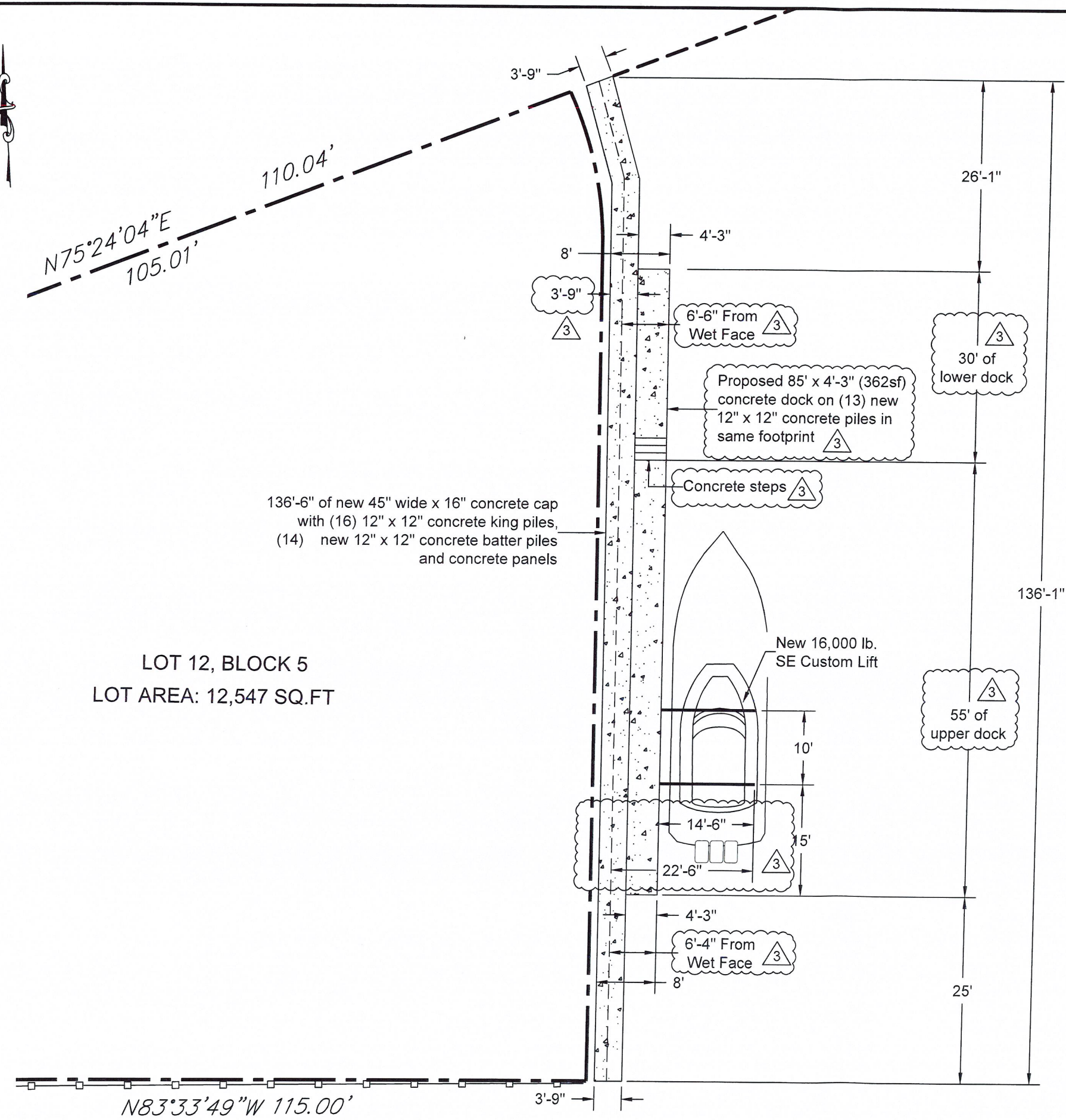

LOT 12, BLOCK 5
LOT AREA: 12,547 SQ.FT

3	08.08.25	Staff Comments
2	05.01.25	Adjust Dock Size to Field Conditions
1	04.15.25	Elevation Changed / Lower Dock Added
△ REVISIONS		□ CORRECTIONS

RECEIVED

SEP 18 2025

HIGHLAND BEACH
BUILDING DEPARTMENT

CANAL
(100' R/W)

Proposed Site Plan

Scale: 1" = 15'

Consultant
UNLIMITED PERMIT SERVICES, INC
Marine Design & Consulting
902 NE 1st Street #2
Pompano Beach, FL 33060
(954) 532-0129
Office@unlimitedps.net

Project Engineer
MW ENGINEERING, INC
902 NE 1 Street Suite #2
Pompano Beach, FL 33060
Ofc: 954-532-0129
WWW.MwEngineering.net

Contractor
RAY QUALMANN MARINE CONSTRUCTION, INC
2860 NE 16 Street
Pompano Beach, FL 33062
(954) 941-0132

Project Information
New Seawall / New Dock
Robert Hammond
4203 Tranquility Drive
Highland Beach, FL 33487

DATE
9-26-24
4-15-25
6-4-25

This item has been digitally signed and sealed by Mark E. Weber, P.E. on the date adjacent to the seal. Printed copies of this document are not considered signed and sealed and the signature must be verified on any electronic copies." (F.S., Chapters 471.025 and F.A.C., Rule 61G15-23.004)."

Digitally signed by Mark E. Weber, P.E. on 2025.09.03 at 16:49:04 -0400

MARK E. WEBER, P.E.
LICENSE # 38951 CA 30702
MW ENGINEERING, INC
902 NE 1 Street Suite #2
Pompano Beach, Florida 33060
Ofc: 954-532-0129
WWW.MwEngineering.net

SEP 17 2025

STATE OF FLORIDA
PROFESSIONAL ENGINEER

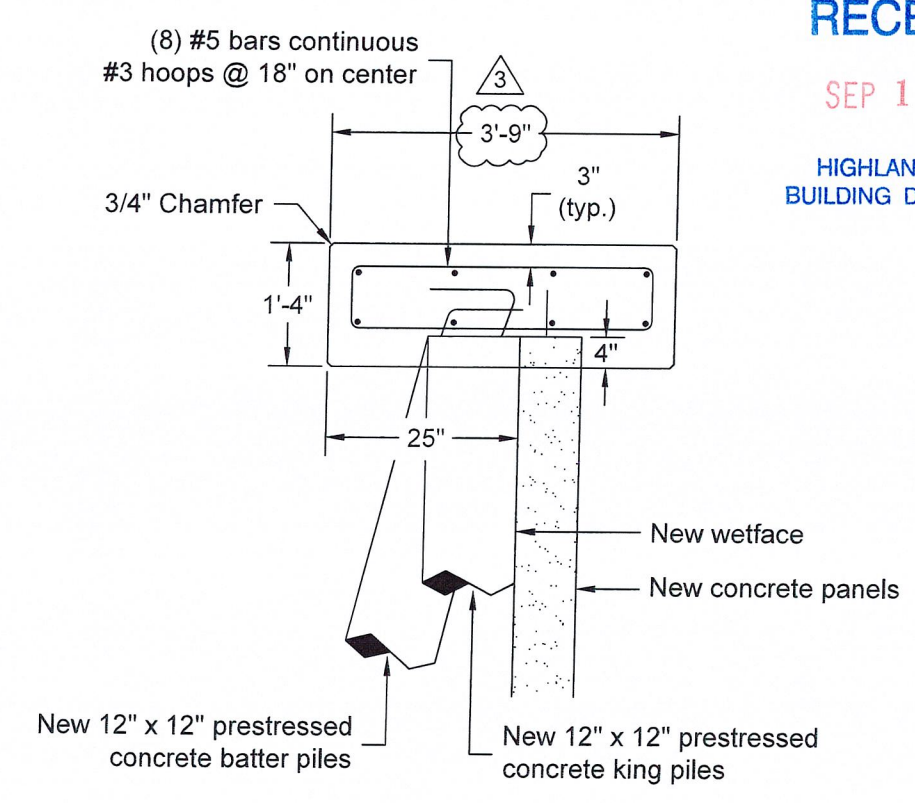
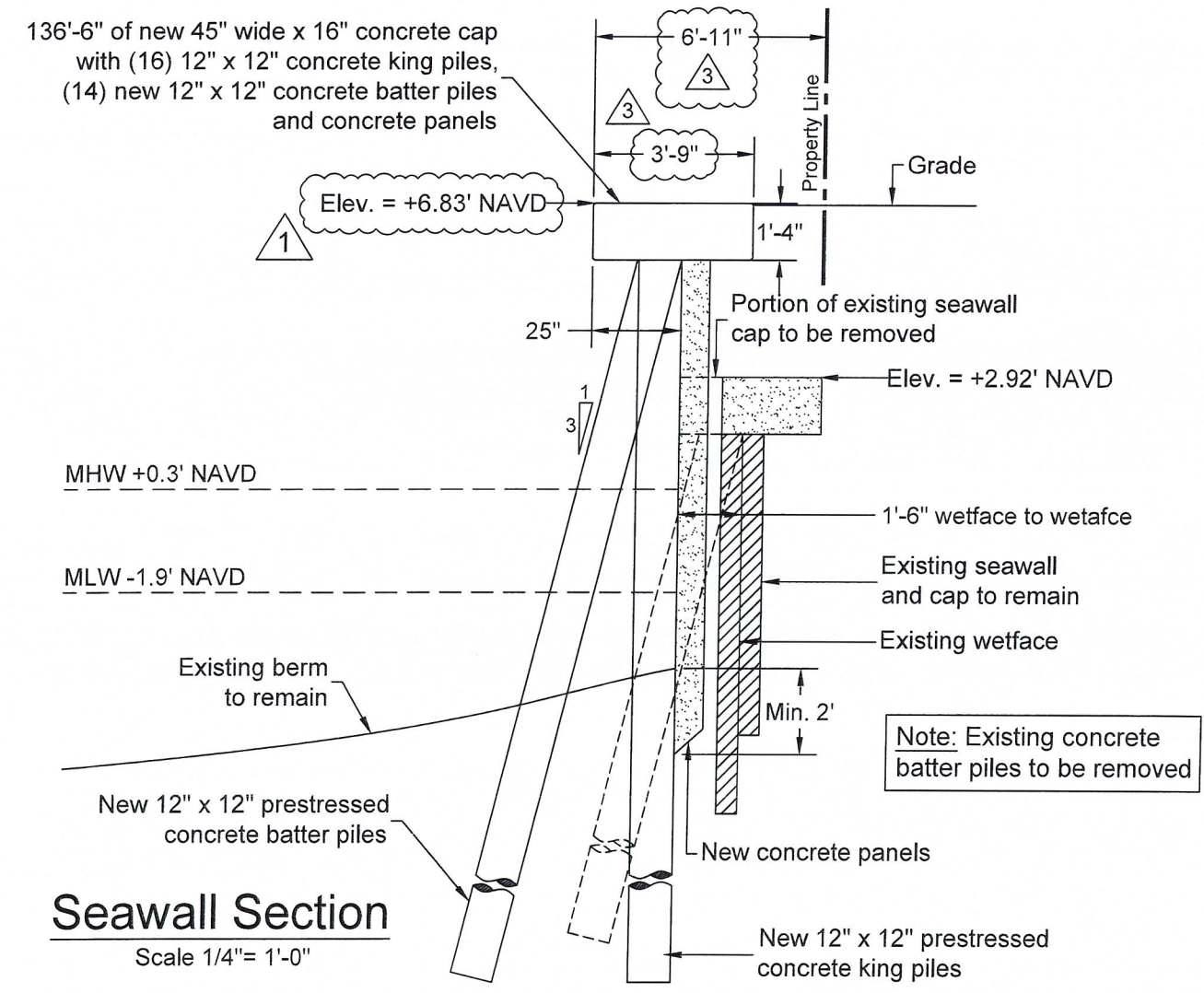
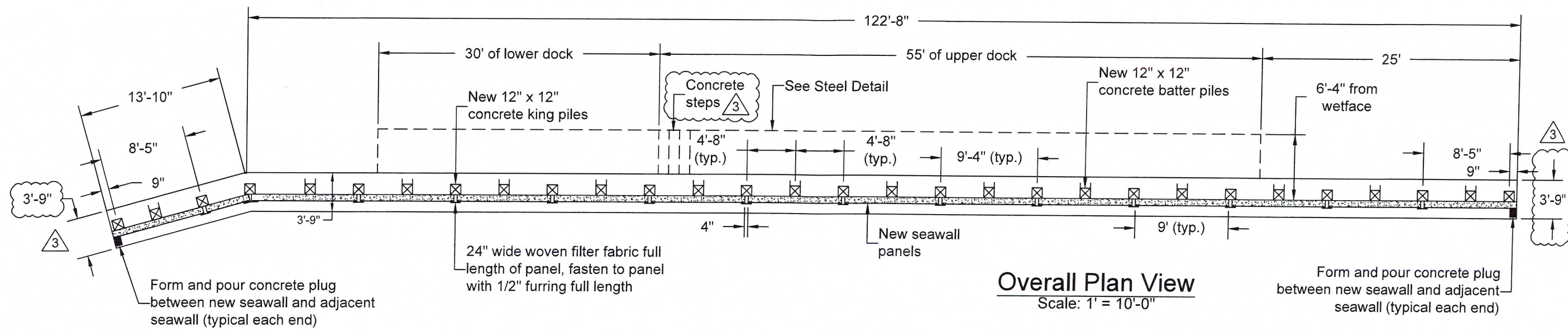

3	08.08.25	Staff Comments
2	05.01.25	Adjust Dock Size to Field Conditions
1	04.15.25	Elevation Changed / Lower Dock Added

☐ REVISIONS
 ☐ CORRECTIONS

RECEIVED
 SEP 18 2025
 HIGHLAND BEACH
 BUILDING DEPARTMENT

Project Engineer
MW ENGINEERING, INC
 902 NE 1 Street Suite #2
 Pompano Beach, FL 33060
 Ofc: 954-532-0129
 WWW.MwEngineering.net

Contractor
RAY QUALMANN MARINE CONSTRUCTION, INC
 2860 NE 16 Street
 Pompano Beach, FL 33062
 (954) 941-0132

Project Information
New Seawall / New Dock
 Robert Hammond
 4203 Tranquility Drive
 Highland Beach, FL 33487

DATE
9-26-24
4-15-25
6-4-25

This item has been digitally signed and sealed by Mark E. Weber, P.E. on the date adjacent to the seal. Printed copies of this document are not considered signed and sealed and the signature must be verified on any electronic copies. Chapters 471.025 and F.S. 11615-23.004

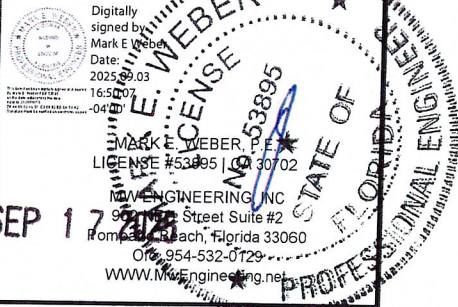

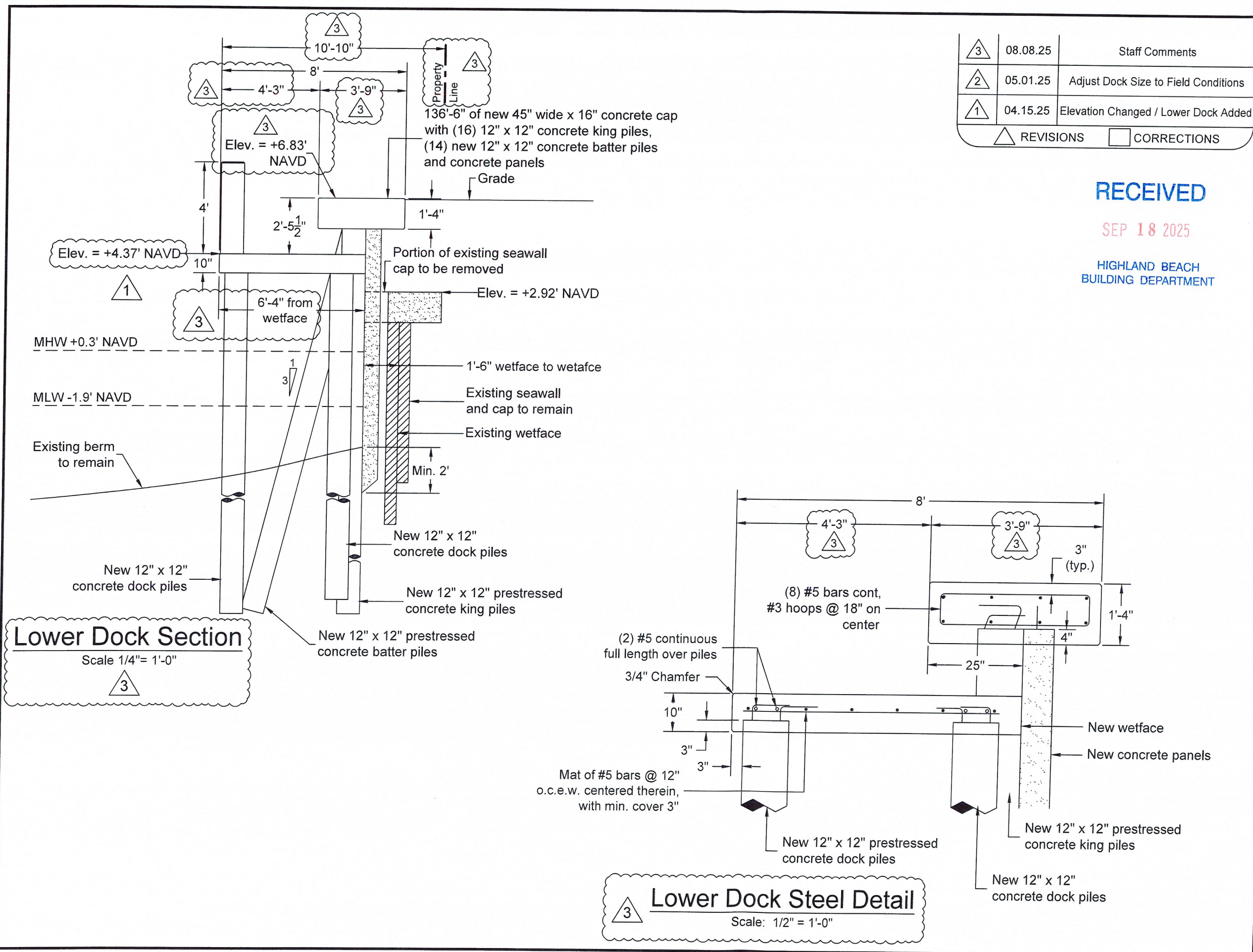

Consultant

UNLIMITED PERMIT SERVICES, INC
Marine Design & Consulting
902 NE 1st Street #2
Pompano Beach, FL 33060
(954) 532-0129
Office@unlimitedps.net

Project Engineer

MW ENGINEERING, INC
902 NE 1 Street Suite #2
Pompano Beach, FL 33060
Ofc: 954-532-0129
WWW.MwEngineering.net

Contractor

RAY QUALMANN MARINE CONSTRUCTION, INC
2860 NE 16 Street
Pompano Beach, FL 33062
(954) 941-0132

Project Information

New Seawall / New Dock
Robert Hammond
4203 Tranquility Drive
Highland Beach, FL 33487

DATE

9-26-24

4-15-25

6-4-25

This item has been digitally signed and sealed by Mark E. Weber, P.E. on the date adjacent to the seal. Printed copies of this document are not considered signed and sealed and the signature must be verified on any electronic copies. (F.S., Chapters 471.025 and F.A.C, Rule 61G15-23.004)."

Digitally signed by Mark E Weber
Date: 2025.09.03 16:51:12 -04'00'

SEP 17 2025
MARK E. WEBER, P.E.
LICENSE NO. 53895
MW ENGINEERING, INC
902 NE 1 Street Suite #2
Pompano Beach, Florida 33060
Ofc: 954-532-0129
WWW.MwEngineering.net

Sheet 5 of 8

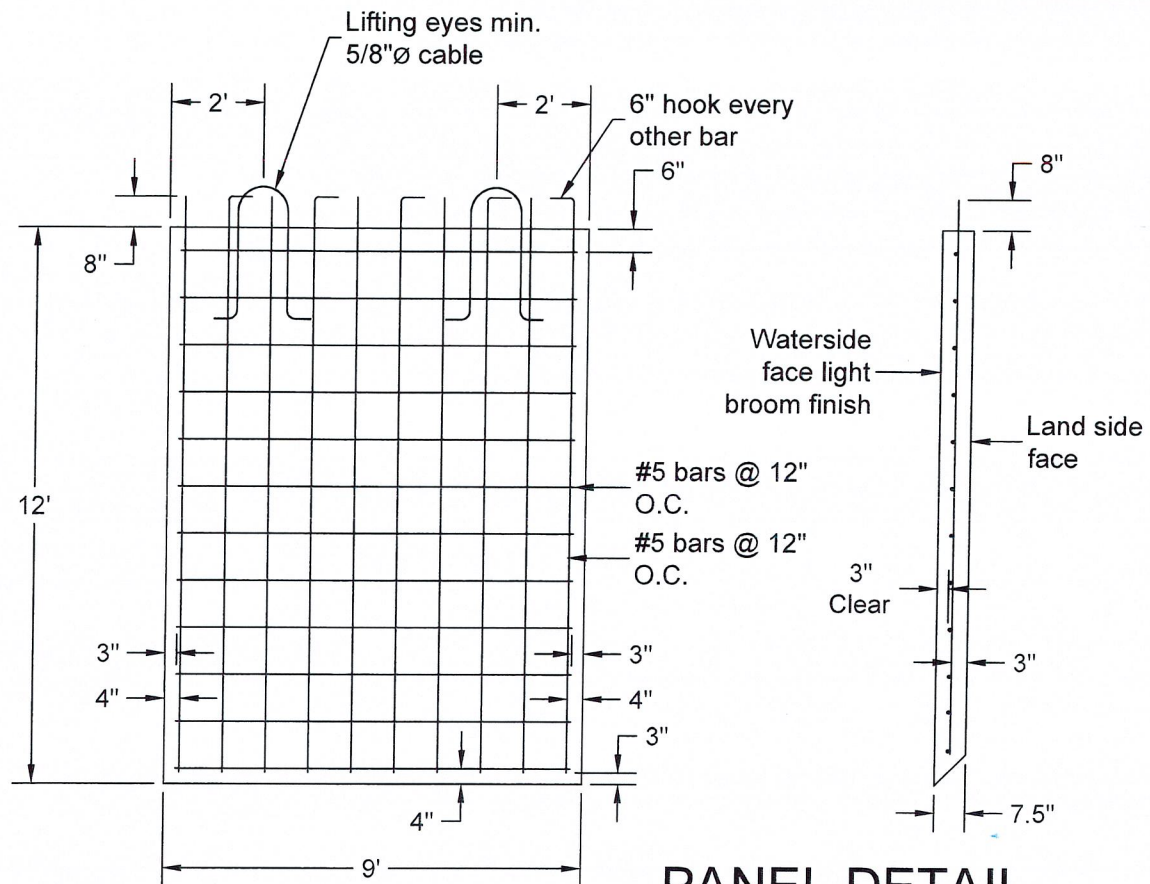

PANEL DETAIL
Scale 1/4" = 1'-0"

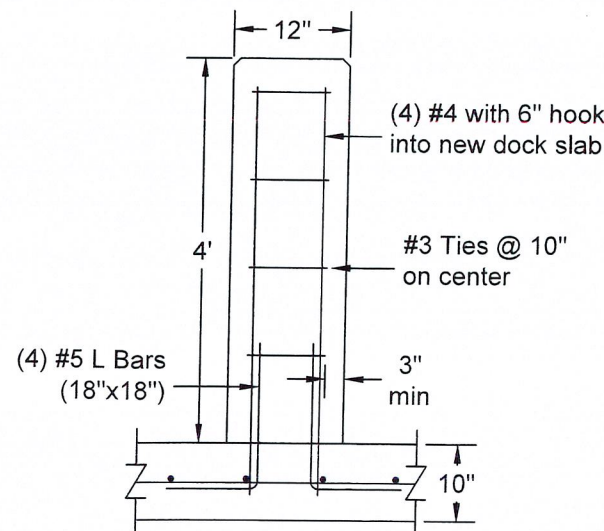

Column Detail
Scale: 1/4" = 1'-0"

NOTE:
PANEL HEIGHT TO BE VERIFIED ON SITE BY
CONTRACTOR BEFORE CONSTRUCTION, TO
PROVIDE A MINIMUM OF 2' EMBEDMENT
INTO EXISTING GRADE.

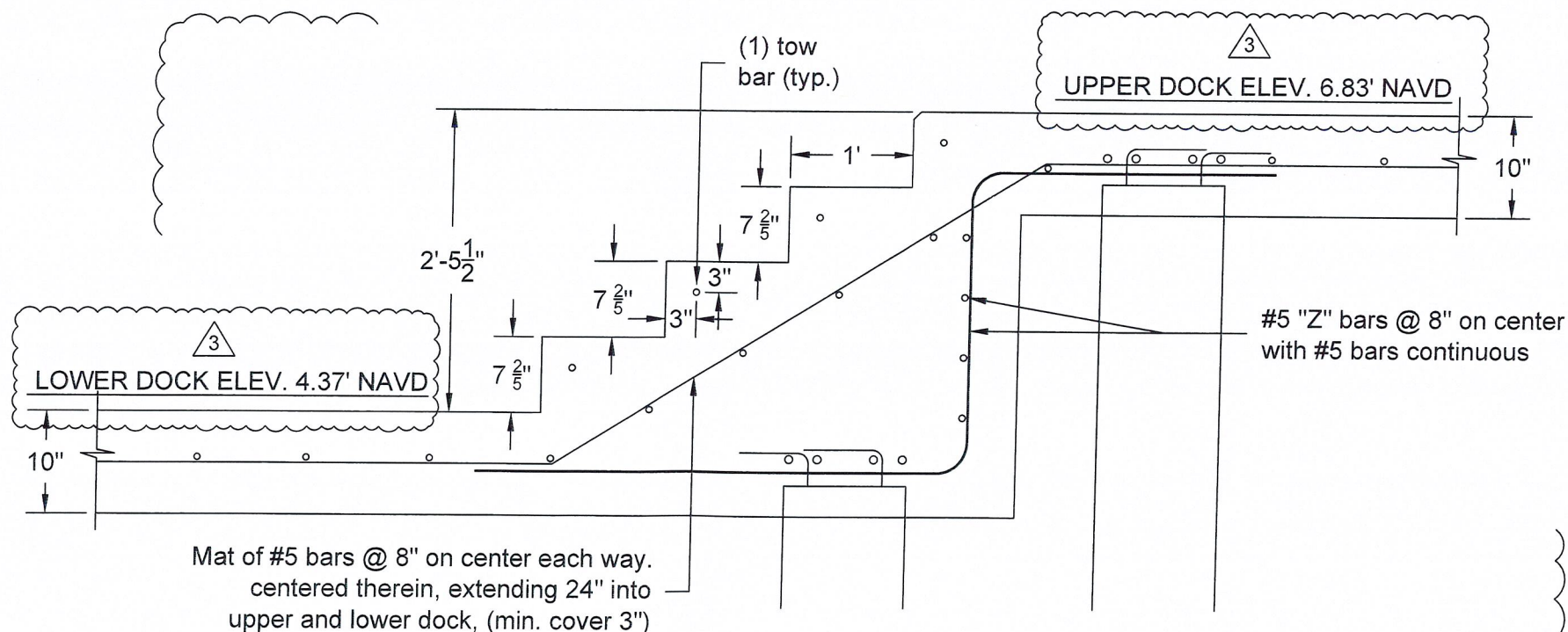

Concrete Step Steel Detail
Scale: 3/4" = 1'-0"

3	08.08.25	Staff Comments
2	05.01.25	Adjust Dock Size to Field Conditions
1	04.15.25	Elevation Changed / Lower Dock Added
<div> <div>△ REVISIONS</div> <div>□ CORRECTIONS</div> </div>		

RECEIVED
SEP 18 2025
HIGHLAND BEACH
BUILDING DEPARTMENT

Consultant
UNLIMITED PERMIT SERVICES, INC
Marine Design & Consulting
902 NE 1st Street #2
Pompano Beach, FL 33060
(954) 532-0129
Office@unlimitedps.net

Project Engineer
MW ENGINEERING, INC
902 NE 1 Street Suite #2
Pompano Beach, FL 33060
Ofc: 954-532-0129
WWW.MwEngineering.net

Contractor
RAY QUALMANN MARINE CONSTRUCTION, INC
2860 NE 16 Street
Pompano Beach, FL 33062
(954) 941-0132

Project Information
New Seawall / New Dock
Robert Hammond
4203 Tranquility Drive
Highland Beach, FL 33487

DATE
9-26-24
4-15-25
6-4-25

This item has been digitally signed and sealed by Mark E. Weber, P.E. on the date adjacent to the seal. Printed copies of this document are not considered signed and sealed and the signature must be verified on any electronic copies.
Chapters 471.025 and F.A.C. Rule 11G15-23.002

Digitally signed by Mark E. Weber
Date: 2025.09.03 16:51:39 -04'00'
SEP 17 2025
MARK E. WEBER
LICENSE #53895 | CA 30702
MW ENGINEERING, INC
902 NE 1 Street Suite #2
Pompano Beach, Florida 33060
Ofc: 954-532-0129
WWW.MwEngineering.net

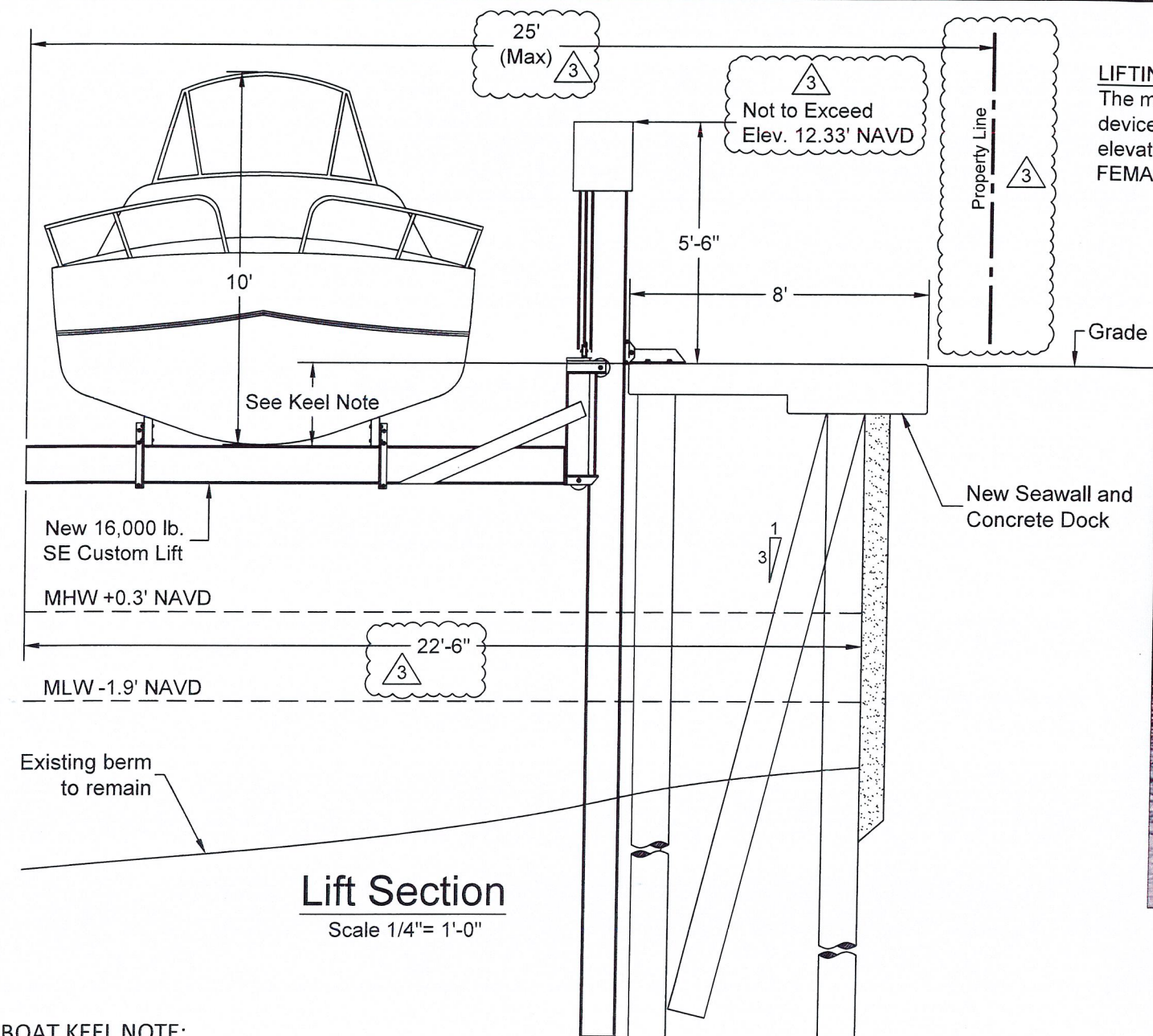

LIFTING DEVICES:
The maximum height for lifting devices shall be at base flood elevation (BFE), as provided by the FEMA FIRM maps, plus (8) feet.

RECEIVED

SEP 18 2025

HIGHLAND BEACH
BUILDING DEPARTMENT



BOAT KEEL NOTE:

Boat Keel to be a maximum of one foot above the minimum seawall elevation when lifted.





Boat lift means the bottom of the keel of any boat shall not be hoisted greater than one foot above the minimum seawall elevation.

In no case shall the lift be higher than the superstructure of the boat when lifted.

NOTE:

Height of superstructure of boat when lifted shall be complaint with boatlift definition is Sec. 30-131 - Definitions of terms.

Boat lifts means the bottom of the keel of any boat shall not be hoisted greater than one foot above the existing seawall elevation. In no case shall the lift be higher than the superstructure of the boat when lifted except for personal watercraft including jet skis.

	08.08.25	Staff Comments
	05.01.25	Adjust Dock Size to Field Conditions
	04.15.25	Elevation Changed / Lower Dock Added
 REVISIONS  CORRECTIONS		

DATE	<u>Consultant</u>	<u>Project Engineer</u>	<u>Contractor</u>	<u>Project Information</u>	
9-26-24	UNLIMITED PERMIT SERVICES, INC 902 NE 1st Street #2 Pompano Beach, FL 33060 (954) 532-0129	MW ENGINEERING, INC 902 NE 1 Street Suite #2 Pompano Beach, FL 33060 Ofc: 954-532-0129	RAY QUALMANN MARINE CONSTRUCTION, INC 2860 NE 16 Street Pompano Beach, FL 33062 (954) 941-0132	New Seawall / New Dock Robert Hammond 4203 Tranquility Drive Highland Beach, FL 33487	
4-15-25					
6-4-25					
					SEP 17 2024 Sheet 7 of 8

GENERAL NOTES:

1. Construction to follow the Florida Building Code 8th Edition (2023) and amendments as applicable and all Local, State and Federal Laws.
2. Licensed contractor shall verify the existing conditions prior to the commencement of the work. Any conflicts or omissions between existing conditions or the various elements of the working drawing shall be brought to the attention of the Engineer prior to the commencement of the work. The Licensed Contractor and all subcontractors are responsible for all lines, elevations, and measurements in connection with their work.
3. Do not scale drawings for dimensions.
4. Any deviation and/or substitution from the information provided herein shall be submitted to the Engineer for approval prior to commencement of work.
5. All unanticipated or unforeseen demolition and/or new construction conditions which require deviation from the plans and notes herein shall be reported to the Engineer prior to commencement of work.
6. All new work and/or materials shall conform to all requirements of each administrative body having jurisdiction in each appertaining circumstance.
7. All new materials and/or patchwork shall be provided to match existing materials and/or adjoining work where practical except as specifically noted herein.
8. Licensed Contractor to shall use all possible care to protect all existing materials, surfaces, and furnishings from damage during all phases of construction.
9. Licensed Contractor to verify location of existing utilities prior to commencing work.
10. The Licensed contractor to install and remove all shoring and bracing as required for the proper execution of the work.
11. Licensed Contractor to obtain all permits as necessary from all Local, State, and Federal agencies.
12. Turbidity barriers to be marked with site contractor's company name using permanent markings no smaller than 3 inches in height on the top of the barrier.

PILE DRIVING:

1. Piles shall be driven using an approved cushion block consisting of material so arranged so as to provide the transmission of hammer energy.
2. Piles shall be driven to a minimum allowable bearing capacity of 10 tons for wood, 25 tons for concrete, and 5 tons for pin piles, a minimum of 8' into berm or refusal.
3. Piles shall be driven with a drop hammer or gravity hammer provided the hammer shall weight no less than 3,000 pounds, and the fall of the hammer shall not exceed 6'.
4. Piles shall be driven with a variation of not more than $\frac{1}{4}$ inch per foot from the vertical, or from the batter line indicated, with a maximum variation of the head of the pile from the position shown on the plans of not more than three inches.
5. Where piling must penetrate strata offering high resistance to driving, the structural engineer of record or special inspector may require that the piles be set in pre-drilled or punched holes. The piles shall reach their final penetration by driving.

CONCRETE NOTES:

1. Concrete shall conform to ACI 318-19 and shall be regular weight, sulfate resistant, with a design strength of 5000 psi at 28 days with a maximum water-cementitious materials ratio, by weight aggregate concrete of 0.40.
2. Owner shall employ and pay for testing services from an independent testing laboratory for concrete sampling and testing in accordance with ASTM.
3. Licensed contractor is responsible for the adequacy of forms and shoring and for safe practice in their use and removal.
4. Concrete cover shall be 3" unless otherwise noted on the approved drawings.
5. Reinforcing steel shall be in conformance with the latest version of ASTM A615 Grade 60 specifications. All reinforcement shall be placed in accordance with ACI 315 and ACI Manual of Standard Practice.
6. Fiber Reinforced Polymer (FRP) Reinforcing Bars may be used in lieu of reinforcing steel. FRP shall meet FDOT specification 932-3.1 - Use only solid, round, thermoset basalt fiber reinforced polymer (BFRP), glass fiber reinforced polymer (GFRP) or carbon fiber reinforced polymer (CFRP) reinforcing bars from producers currently on the FDOT's Production Facility Listing.
7. Splices in reinforcing bars shall be not be less than 48 bar diameters and reinforcing shall be continuous around all corners and changes in direction. Continuity shall be provided at corners or changes in direction by bending the longitudinal steel around the corner 48 bar diameters.
8. Defective, cracked or loose concrete areas must be cut out, the rebar must be cleaned, coated with zinc and repaired with at least 3" of expoxy-concrete mix or gunnite concrete with sulfate-resistant cement.

PILE NOTES:

1. Concrete piles shall attain 6000 psi compressive strength in 28 days.
2. Concrete piles shall be reinforced with four - $\frac{7}{16}$ "Ø lo-lax strands, 270 kips, and 5 ga. spiral ties.
3. Concrete piles shall be 12"x12" square, minimum length of 20'.
4. Concrete piles shall be cut to leave strands exposed a min. of 18" and tied to dock or cap steel or drill and epoxy (2) #5 12"x18" hook bars 6" into pile.

RECEIVED

SEP 18 2025

HIGHLAND BEACH
BUILDING DEPARTMENT

Consultant

UNLIMITED PERMIT SERVICES, INC
Marine Design & Consulting
902 NE 1st Street #2
Pompano Beach, FL 33060
(954) 532-0129
Office@unlimitedps.net

Project Engineer

MW ENGINEERING, INC
902 NE 1 Street Suite #2
Pompano Beach, FL 33060
Ofc: 954-532-0129
WWW.MwEngineering.net

Contractor

RAY QUALMANN MARINE CONSTRUCTION, INC
2860 NE 16 Street
Pompano Beach, FL 33062
(954) 941-0132

Project Information

New Seawall / New Dock
Robert Hammond
4203 Tranquility Drive
Highland Beach, FL 33487

DATE

9-26-24

4-15-25

6-4-25

Digitally signed by
Mark E
Weber
Date:
2025.09.03
16:53:23
-04'00'

SEP 17 2025
MARK E. WEBER
LICENSE #53895
MW ENGINEERING, INC
902 NE 1 Street Suite #2
Pompano Beach, Florida 33060
Ofc: 954-532-0129
WWW.MwEngineering.net