

STATE OF FLORIDA DEPARTMENT OF TRANSPORTATION
**DRIVEWAY CONNECTION PERMIT
FOR ALL CATEGORIES****PART 1: PERMIT INFORMATION**APPLICATION NUMBER: 2022-A-496-00058Permit Category: A - less than 20 VTPD Access Classification: _____Project: Single Family Residence, 3805 S Ocean Blvd, Highland BchPermittee: Susan B. ZessinSection/Mile Post: / State Road: _____Section/Mile Post: / State Road: _____**PART 2: PERMITTEE INFORMATION**Permittee Name: Susan B. ZessinPermittee Mailing Address: 3805 South Ocean BoulevardCity, State, Zip: Highland Beach, Florida 33487Telephone: (561) 445-1258 ext. _____

Engineer/Consultant/or Project Manager: _____

Engineer responsible for construction inspection: _____
NAME P.E. #

Mailing Address: _____

City, State, Zip: _____

Telephone: _____ FAX, Mobile Phone, etc. Fax: / Mobile: _____**PART 3: PERMIT APPROVAL**

The above application has been reviewed and is hereby approved subject to all Provisions as attached.

Permit Number: 2022-A-496-00058
Department of TransportationSignature: Rosie Evert Title: PERMITS COORDINATOR IIDepartment Representative's Printed Name Rosie EvertTemporary Permit ☐ YES ☒ NO (If temporary, this permit is only valid for 6 months)Special provisions attached ☐ YES ☒ NODate of Issuance: 2/13/2023

If this is a normal (non-temporary) permit it authorizes construction for one year from the date of issuance. This can only be extended by the Department as specified in 14-96.007(6).

See following pages for General and Special ProvisionsApproved
2022-A-496-00058
Rosie Evert
2/13/2023

PART 4: GENERAL PROVISIONS

1. Notify the Department of Transportation Maintenance Office at least 48 hours in advance of starting proposed work.
Phone: 7863146067 , Attention: Paul Donovan
2. A copy of the approved permit must be displayed in a prominent location in the immediate vicinity of the connection construction.
3. Comply with Rule 14-96.008(1), F.A.C., Disruption of Traffic.
4. Comply with Rule 14-96.008(7), F.A.C., on Utility Notification Requirements.
5. All work performed in the Department's right of way shall be done in accordance with the most current Department standards, specifications and the permit provisions.
6. The permittee shall not commence use of the connection prior to a final inspection and acceptance by the Department.
7. Comply with Rule 14-96.003(3)(a), F.A.C., Cost of Construction.
8. If a Significant Change of the permittee's land use, as defined in Section 335.182, Florida Statutes, occurs, the Permittee must contact the Department.
9. Medians may be added and median openings may be changed by the Department as part of a Construction Project or Safety Project. The provision for a median might change the operation of the connection to be for right turns only.
10. All conditions in NOTICE OF INTENT WILL APPLY unless specifically changed by the Department.
11. All approved connection(s) and turning movements are subject to the Department's continuing authority to modify such connection(s) or turning movements in order to protect safety and traffic operations on the state highway or State Highway System.
12. **Transportation Control Features and Devices in the State Right of Way.** Transportation control features and devices in the Department's right of way, including, but not limited to, traffic signals, medians, median openings, or any other transportation control features or devices in the state right of way, are operational and safety characteristics of the State Highway and are not means of access. The Department may install, remove or modify any present or future transportation control feature or device in the state right of way to make changes to promote safety in the right of way or efficient traffic operations on the highway.
13. The Permittee for him/herself, his/her heirs, his/her assigns and successors in interest, binds and is bound and obligated to save and hold the State of Florida, and the Department, its agents and employees harmless from any and all damages, claims, expense, or injuries arising out of any act, neglect, or omission by the applicant, his/her heirs, assigns and successors in interest that may occur by reason of this facility design, construction, maintenance, or continuing existence of the connection facility, except that the applicant shall not be liable under this provision for damages arising from the sole negligence of the Department.
14. The Permittee shall be responsible for determining and notify all other users of the right of way.
15. Starting work on the State Right of Way means that I am accepting all conditions on the Permit.

Approved
2022-A-496-00058
Rosie Evert
2/13/2023

PART 5: SPECIAL PROVISIONS

NON-CONFORMING CONNECTIONS: ☐ YES ☐ NO

If this is a non-conforming connection permit, as defined in Rule Chapters 14-96 and 14-97, then the following shall be a part of this permit.

1. The non-conforming connection(s) described in this permit is (are) not permitted for traffic volumes exceeding the Permit Category on page 1 of this permit, or as specified in "Other Special Provisions" below.
2. All non-conforming connections will be subject to closure or relocation when reasonable access becomes available in the future.

OTHER SPECIAL PROVISIONS:

PART 6: APPEAL PROCEDURES

You may petition for an administrative hearing pursuant to sections 120.569 and 120.57, Florida Statutes. If you dispute the facts stated in the foregoing Notice of Intended Department Action (hereinafter Notice), you may petition for a formal administrative hearing pursuant to section 120.57 (1), Florida Statutes. If you agree with the facts stated in the Notice, you may petition for an informal administrative hearing pursuant to section 120.57(2), Florida Statutes. You must file the petition with:

Clerk of Agency Proceedings
Department of Transportation
Haydon Burns Building
605 Suwannee Street, M.S. 58
Tallahassee, Florida 32399-0458

The petition for an administrative hearing must conform to the requirements of Rule 28-106.201(2) or Rule 28-106.301(2), Florida Administrative Code, and be filed with the Clerk of Agency Proceedings by 5:00 p.m. no later than 21 days after you received the Notice. The petition must include a copy of the Notice, be legible, on 8 1/2 by 11 inch white paper, and contain:

1. Your name, address, telephone number, any Department of Transportation identifying number on the Notice, if known, the name and identification number of each agency affected, if known, and the name, address, and telephone number of your representative, if any, which shall be the address for service purposes during the course of the proceeding.
2. An explanation of how your substantial interests will be affected by the action described in the Notice;
3. A statement of when and how you received the Notice;
4. A statement of all disputed issues of material fact. If there are none, you must so indicate;
5. A concise statement of the ultimate facts alleged, including the specific facts you contend warrant reversal or modification of the agency's proposed action, as well as an explanation of how the alleged facts relate to the specific rules and statutes you contend require reversal or modification of the agency's proposed action;
6. A statement of the relief sought, stating precisely the desired action you wish the agency to take in respect to the agency's proposed action.

If there are disputed issues of material fact a formal hearing will be held, where you may present evidence and argument on all issues involved and conduct cross-examination. If there are no disputed issues of material fact an informal hearing will be held, where you may present evidence or a written statement for consideration by the Department.

Mediation, pursuant to section 120.573, Florida Statutes, may be available if agreed to by all parties, and on such terms as may be agreed upon by all parties. The right to an administrative hearing is not affected when mediation does not result in a settlement.

Your petition for an administrative hearing shall be dismissed if it is not in substantial compliance with the above requirements of Rule 28-106.201(2) or Rule 28-106.301(2), Florida Administrative Code. If you fail to timely file your petition in accordance with the above requirements, you will have waived your right to have the intended action reviewed pursuant to chapter 120, Florida Statutes, and the action set forth in the Notice shall be conclusive and final.

Approved
10058
Rosie Evert
2/13/2023

STATE OF FLORIDA DEPARTMENT OF TRANSPORTATION
**RECEIPT OF CONNECTION APPLICATION
 AND FEE (OR WAIVER OF FEE)**

IMPORTANT NOTE: Even though your application has been accepted, it may not be complete. We will contact you if more information is needed.

(1) **APPLICATION NUMBER:** 2022-A-496-00058

APPLICANT:

(2) **Name/Address:** Susan B. Zessin
3805 South Ocean Boulevard
Highland Beach, Florida 33487

(3) **Project Name:** _____

	<u>VEHICLES PER DAY</u>	<u>FEE</u>
(4) Fee	<input checked="" type="checkbox"/> Category A	1-20 \$50.00
	<input type="checkbox"/> Category B	21-600 \$250.00
	<input type="checkbox"/> Category C	601-1,200 \$1,000.00
	<input type="checkbox"/> Category D	1,201-4,000 \$2,000.00
	<input type="checkbox"/> Category E	4,001-10,000 \$3,000.00
	<input type="checkbox"/> Category F	10,001-30,000 \$4,000.00
	<input type="checkbox"/> Category G	30,001 + \$5,000.00
	<input type="checkbox"/> Temporary	\$250.00
	<input type="checkbox"/> Safety	NO FEE
	<input type="checkbox"/> Government Entity	NO FEE

(5) **Application Fee Collected \$** 50

Payment Type:

- ☐ Money Order
☒ Check (check number 4576)
☐ Cash
☐ Credit Card (online only)

(6) **Fee Collected By**

Name Rosie Evert
 Signature Rosie Evert
 Date 8/4/2022 District 4 Unit Permits

(7) **Receipt Given Back to Applicant Via**

☐ Hand Delivery ☒ Mail ☐ Courier Service ☐ Other ☐ Electronically

Applicant (or Agent) Signature (if available) Susan B. Zessin

This form bears your application number and serves as your receipt.

(8) **If fee is waived, give justification below or on separate sheet.**

FOR AGENCY USE ONLY – ATTACH COPY OF CHECK ON THE NEXT PAGE

Make Checks payable to: *State of Florida Department of Transportation*

Approved

2022-A-496-00058

Rosie Evert

2/13/2023

4576

ENVIRODESIGN ASSOCIATES, INC.

OPERATING ACCOUNT
1820 DR. ANDRES WAY UNIT 1
DELRAY BEACH, FL 33445
PH. (561) 274-6500

SEASIDE NATIONAL BANK & TRUST
1389 FLORIDA MALL AVE
ORLANDO, FL 32809
63-1608/631



7/29/2022

PAY TO THE
ORDER OF **FDOT**

\$50.00

Fifty and 00/100

DOLLARS

FDOT

Attn: Rosie Evert,
Permits Coordinator II
7900 Forest Hill Blvd

MEMO West Palm Beach, FL 33413
2022-a-496-00058 new drive - 3805 S Ocean Blvd,



AUTHORIZED SIGNATURE

⑈004576⑈ ⑈0631⑈6083⑈ 2000028932⑈

Approved
2022-A-496-00058
Rosie Evert
2/13/2023

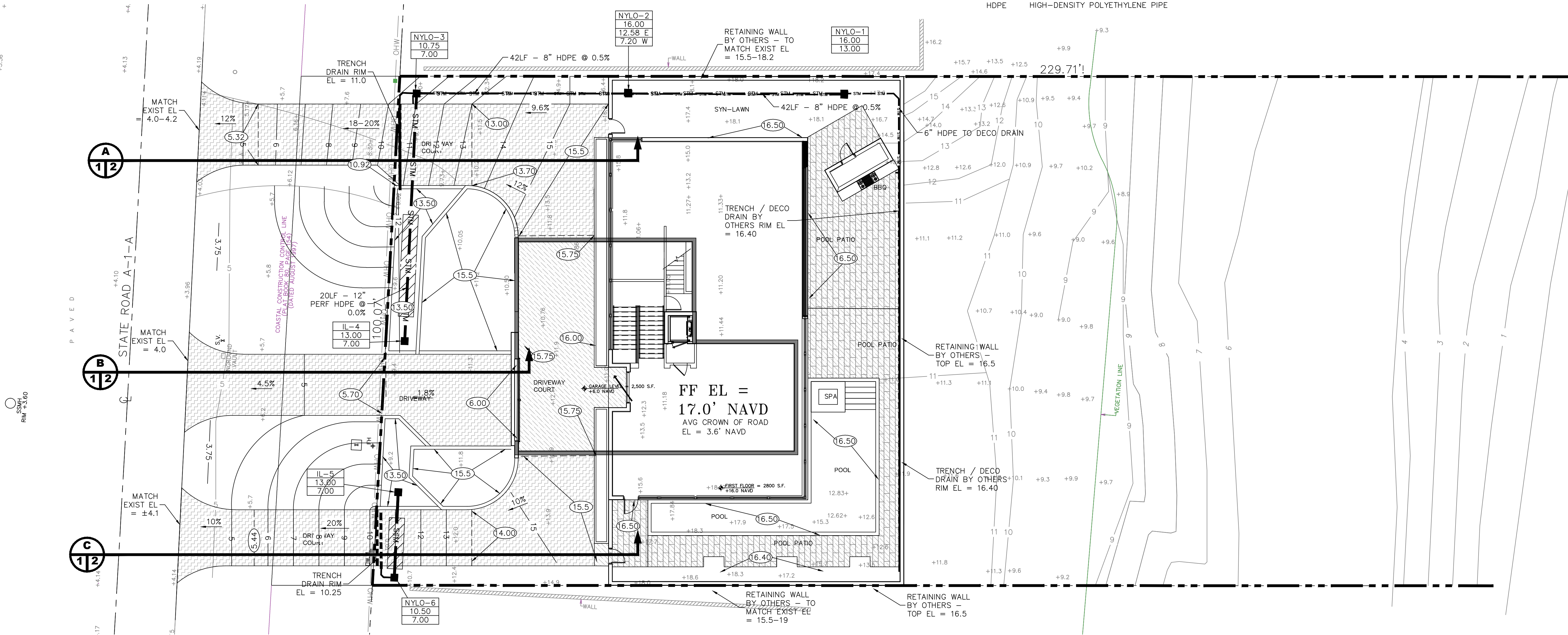

NOTE: SEE LANDSCAPE PLANS FOR HARDSCAPE MATERIALS & SPECIFICATIONS

NOTE: CONTRACTOR TO FIELD VERIFY EXACT LOCATION, SIZE, AND ELEVATION OF ALL IMPROVEMENTS AT TIME OF CONSTRUCTION AND REPORT ANY DISCREPANCIES TO ENVIRODESIGN ASSOCIATES, INC.

NOTE: RETAINING WALLS SHOWN HEREIN DEPICT LOCATION AND ELEVATION REQUIREMENTS ONLY. STRUCTURAL DESIGN PER MANUFACTURER SPECIFICATIONS OR TO BE PROVIDED BY OTHERS.



CALL 48 HOURS BEFORE YOU DIG.
IT'S THE LAW
1-800-432-4770
SUNSHINE STATE ONE CALL OF FLORIDA, INC.

SCALE: 1" = 10'
© COPYRIGHT 2022 BY ENVIRODESIGN ASSOCIATES, INC.
THIS DRAWING IS PROVIDED FOR INFORMATIONAL PURPOSES ONLY.
UNLESS SIGNED AND SEALED BY A REGISTERED PROFESSIONAL
ENGINEER REPRESENTING ENVIRODESIGN ASSOCIATES, INC.

LEGEND:

- PROPERTY LINE
- SECTION IDENTIFIER
PLAN PAGE
DETAIL PAGE
- PROPOSED ELEVATION
- DIRECTION OF FLOW
- EXISTING ELEVATION
- DENOTES AREA OF PROPOSED ASPHALT PAVING
- DENOTES AREA OF PROPOSED BRICK PAVERS SEE DETAIL SHEET 2 - SEE LANDSCAPE PLANS FOR PATTERN
- DENOTES AREA OF PROPOSED HARDSCAPE BY OTHERS - SEE LANDSCAPE PLANS FOR DETAILS
- PROPOSED CATCH BASIN
- DENOTES 12" PERF HDPE PIPE IN 3' WIDE X 3' DEEP ROCK TRENCH (BOTTOM EL= 6.0' NAVD)
- STRUCTURE TYPE-NUMBER
RIM ELEVATION
INVERT ELEVATION
- NYLO NYLOPLAST YARD DRAIN OR APPROVED EQUAL
- IL INLINE YARD DRAIN
- HDPE HIGH-DENSITY POLYETHYLENE PIPE

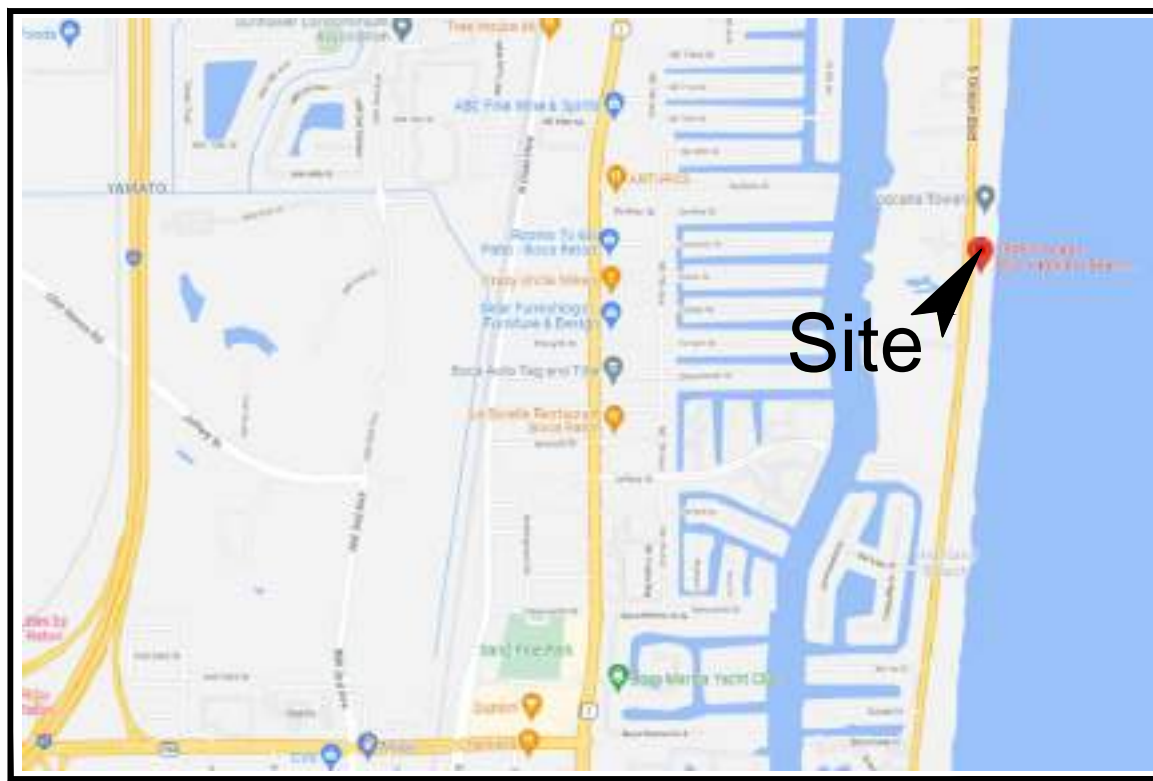

LOCATION MAP
N.T.S.

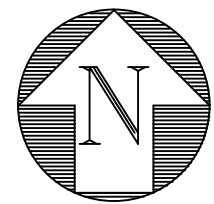

CIVIL SITE IMPROVEMENTS PLAN FOR:
SINGLE FAMILY RESIDENCE
3805 S. OCEAN BOULEVARD
HIGHLAND BEACH, FLORIDA

EnviroDesign Associates, Inc.
www.envirodesign.com
ENGINEERS • ENVIRONMENTAL CONSULTANTS
FLORIDA CERTIFICATE OF AUTHORIZATION No. 6506
298 Pineapple Grove Way Delray Beach, Florida 33444
Phone: (561) 274-8558 Fax: (561) 274-8558

DRAWN:
B.A.B.
CHECKED:
J.A.P.
DATE:
07/28/22
JOB NO.
21093-2-ENG
SHEET NO.
1 OF 4

NO.	DATE	REVISIONS	BY
1			
2			
3			
4			
5			
6			
7			
8			
9			
10			
11			
12			
13			
14			
15			
16			
17			
18			
19			
20			
21			
22			
23			
24			
25			
26			
27			
28			
29			
30			
31			
32			
33			
34			
35			
36			
37			
38			
39			
40			
41			
42			
43			
44			
45			
46			
47			
48			
49			
50			
51			
52			
53			
54			
55			
56			
57			
58			
59			
60			
61			
62			
63			
64			
65			
66			
67			
68			
69			
70			
71			
72			
73			
74			
75			
76			
77			
78			
79			
80			
81			
82			
83			
84			
85			
86			
87			
88			
89			
90			
91			
92			
93			
94			
95			
96			
97			
98			
99			
100			

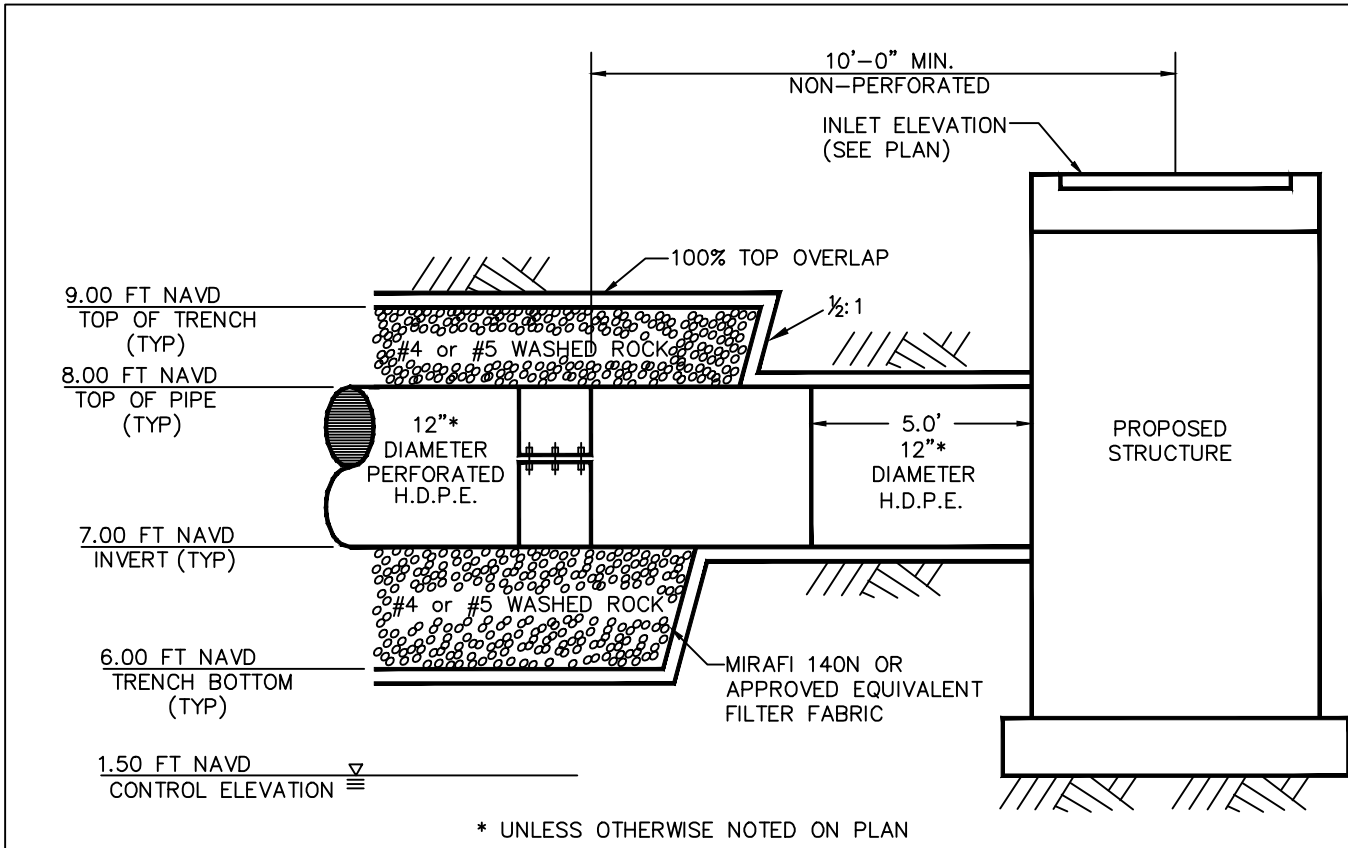

PERFORATED PIPE TRENCH
N.T.S.

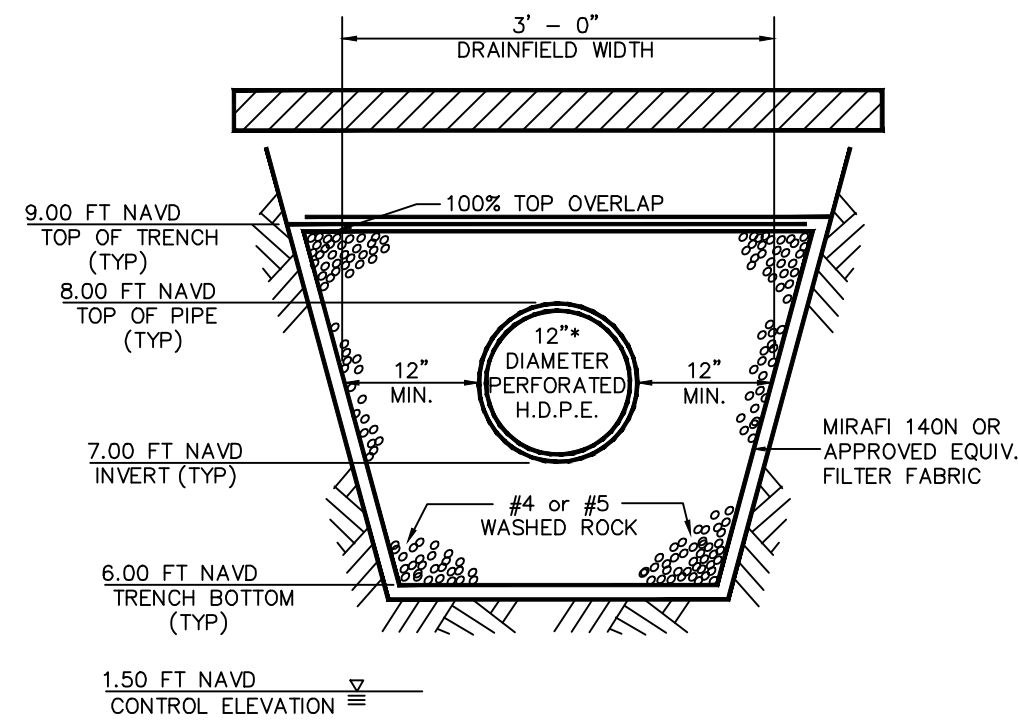

PERFORATED PIPE TRENCH
N.T.S.

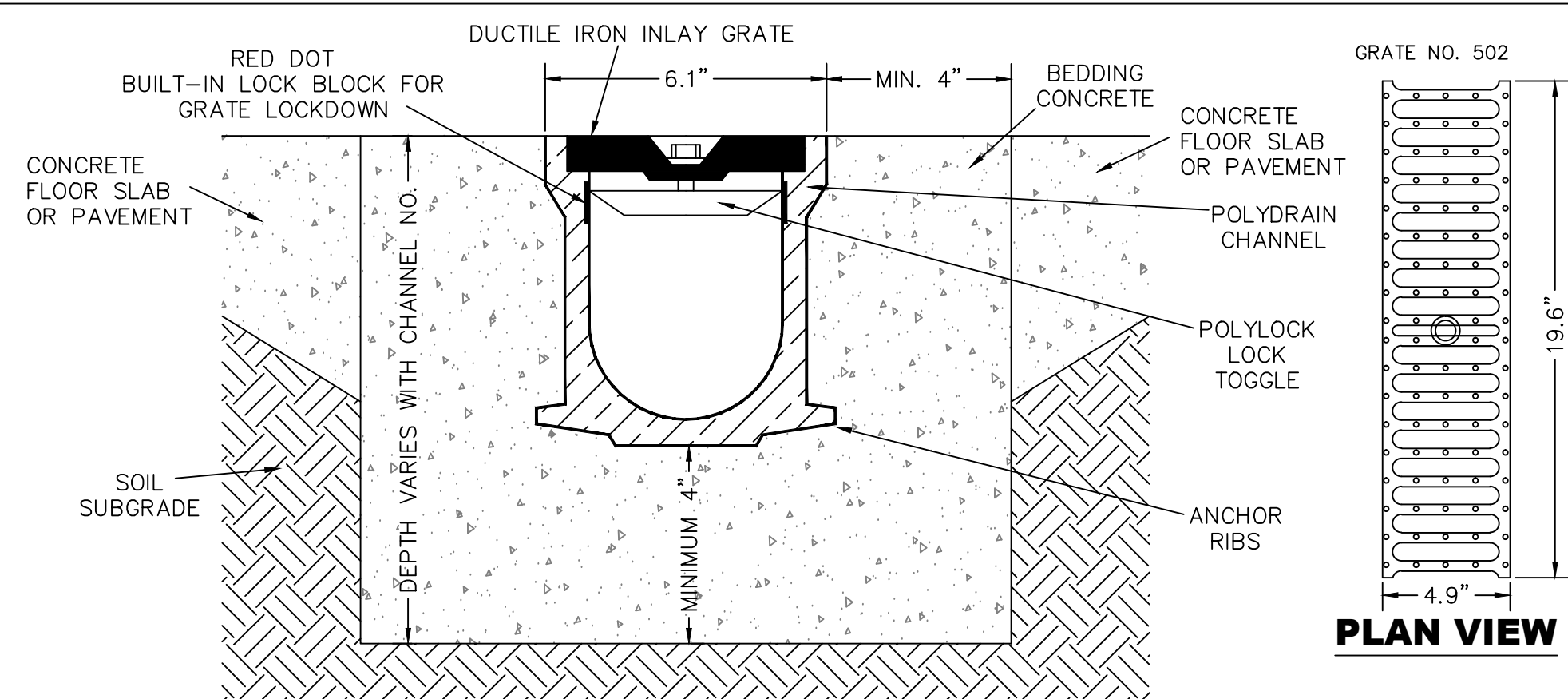

CROSS SECTIONAL VIEW
TRENCH DRAIN
NTS

ABT, INC. P.O. Box 837/259 Murdock Road/Troutman, N.C. 28166
800-438-6057 (U.S., Canada and Mexico) or (704) 528-9805
Fax: (704) 528-5478

OR APPROVED EQUAL

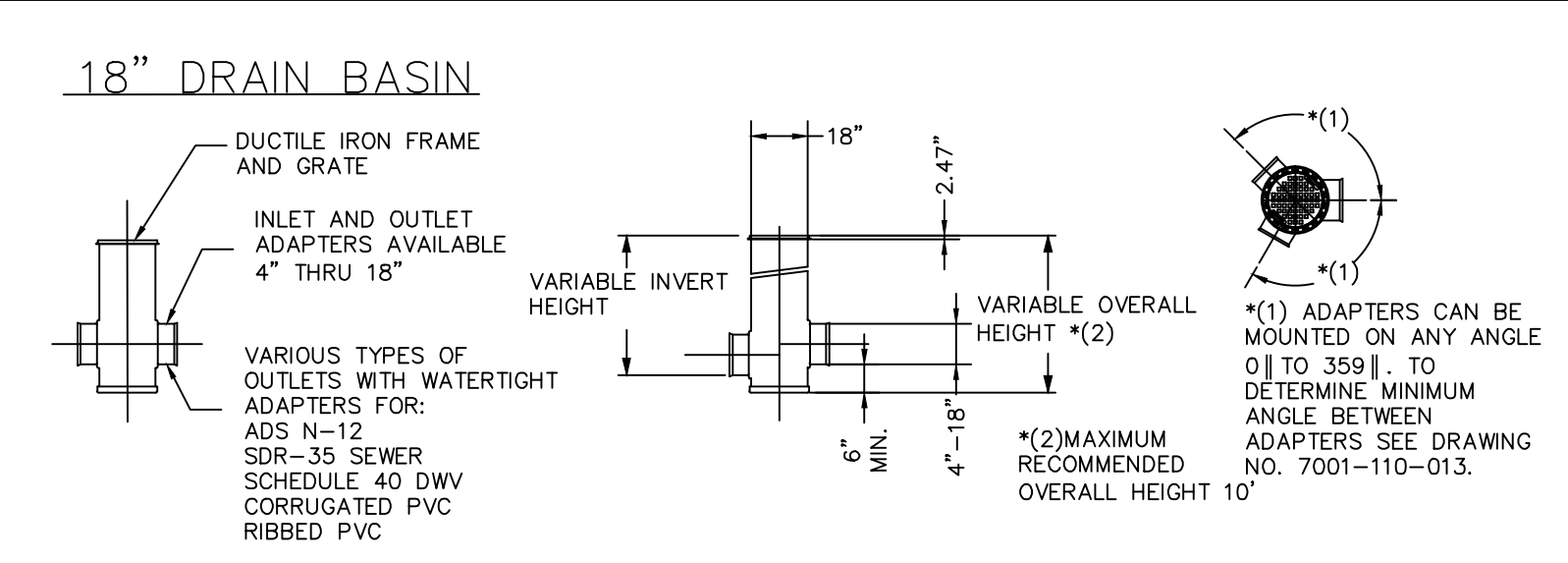

18" DRAIN BASIN
N.T.S.

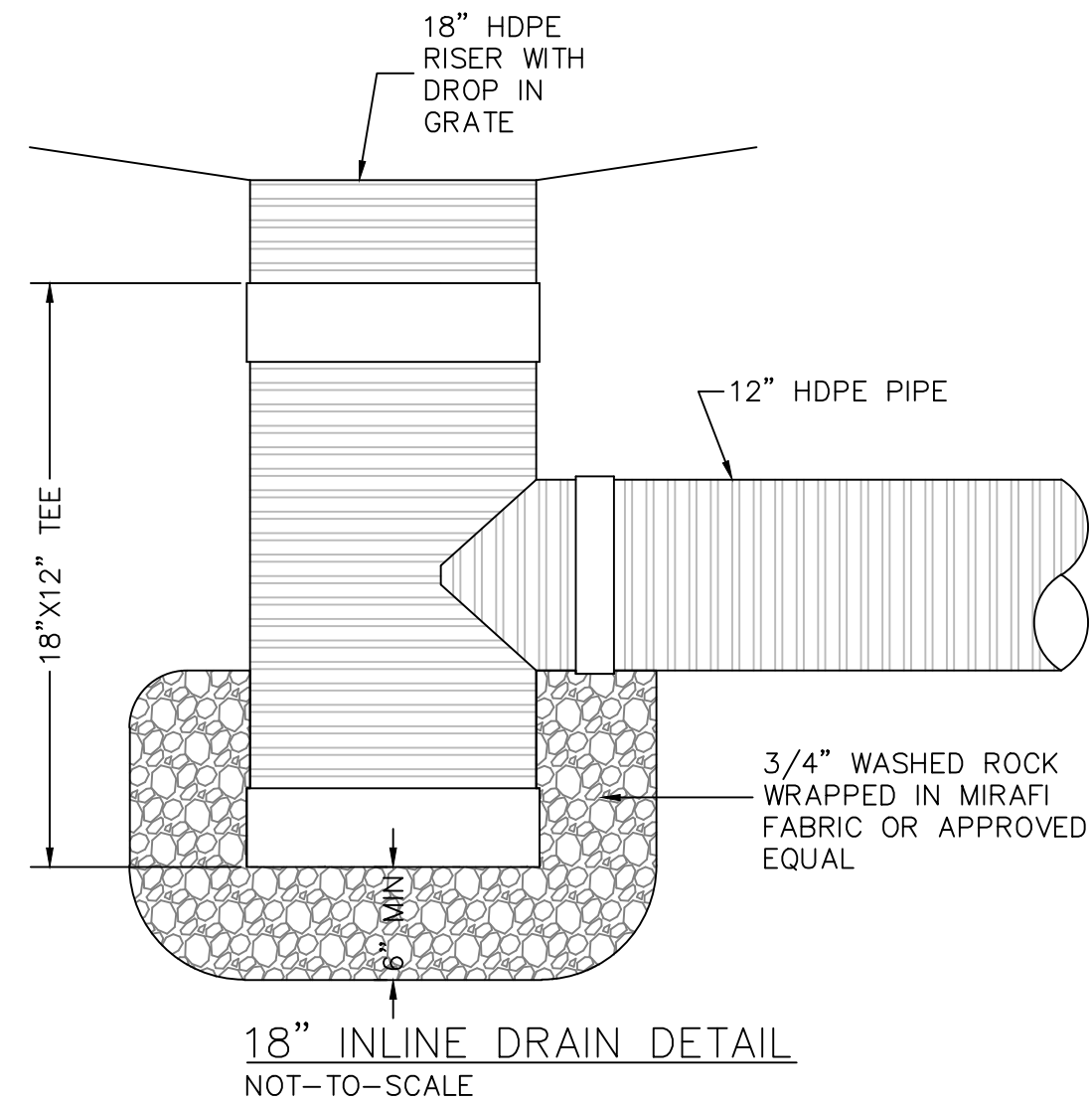
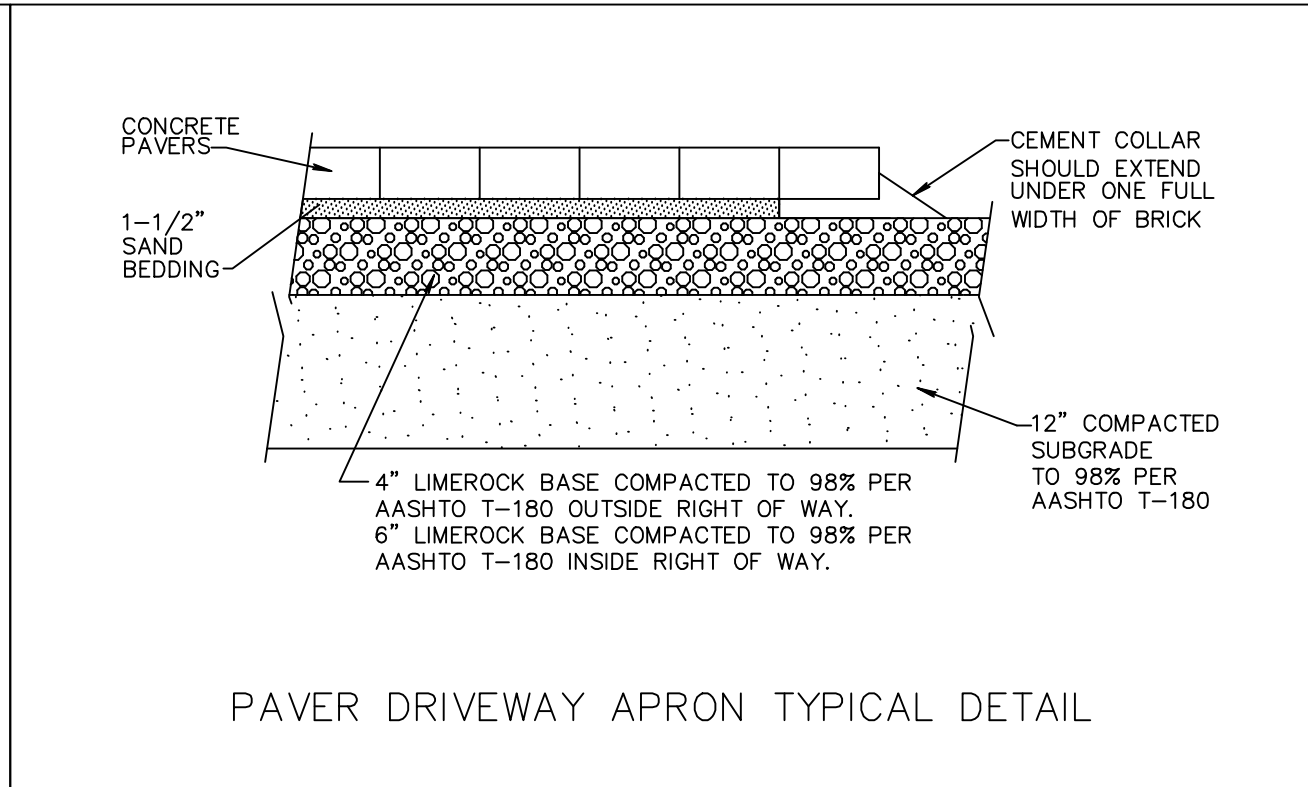

18" INLINE DRAIN DETAIL
NOT-TO-SCALE

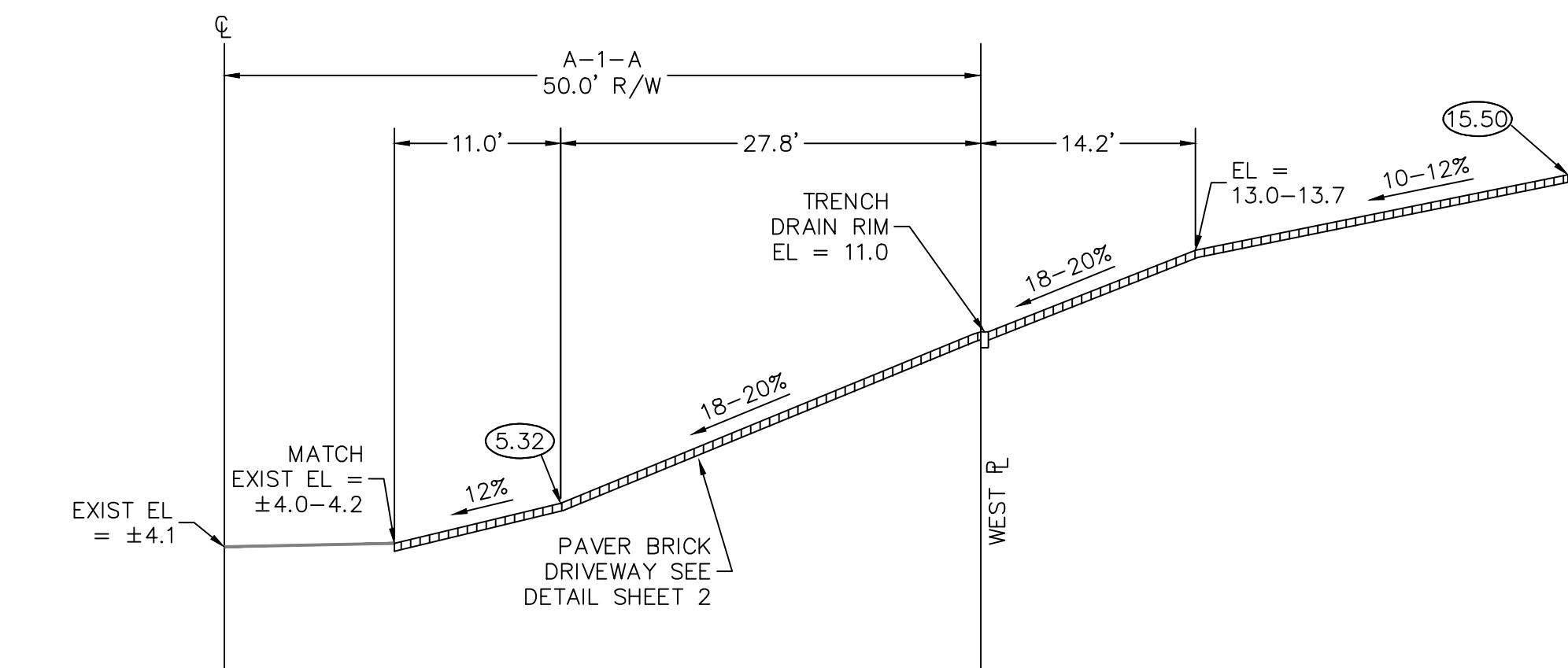

A NORTH DRIVEWAY CROSS-SECTION
NOT-TO-SCALE

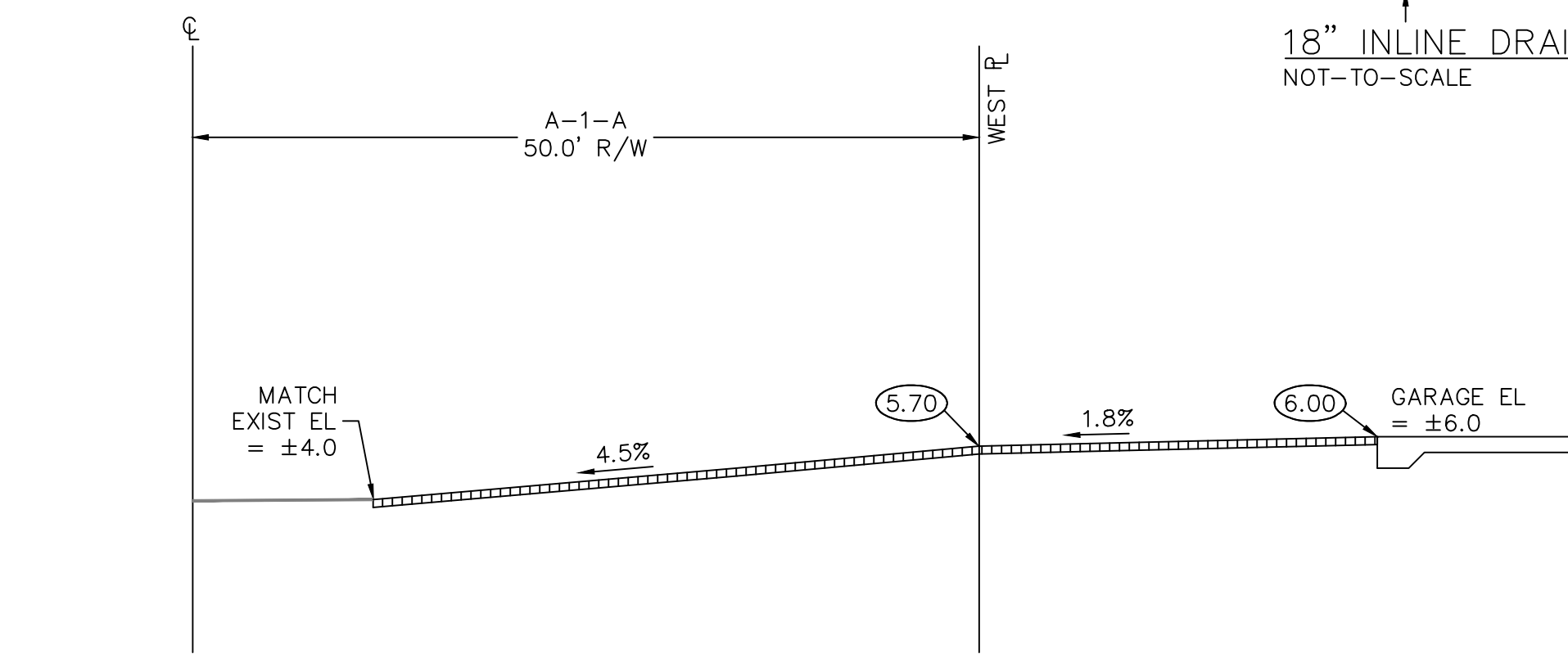

B MIDDLE DRIVEWAY CROSS-SECTION
NOT-TO-SCALE

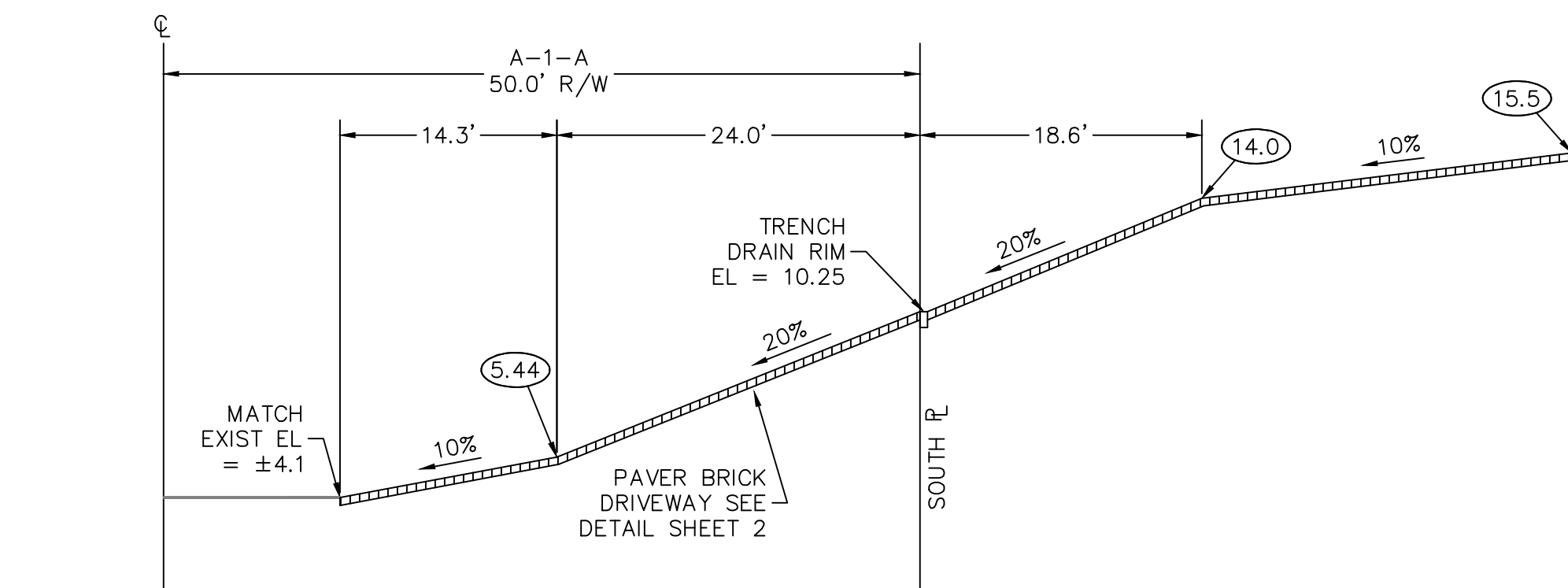

C SOUTH DRIVEWAY CROSS-SECTION
NOT-TO-SCALE



Know what's below.
Call before you dig.

CALL 48 HOURS BEFORE YOU DIG.
IT'S THE LAW
1-800-432-4770
SUNSHINE STATE ONE CALL OF FLORIDA, INC.

© COPYRIGHT 2022 BY ENVIRODESIGN ASSOCIATES, INC.
THIS DRAWING IS PROVIDED FOR INFORMATIONAL PURPOSES ONLY.
UNLESS SIGNED AND SEALED BY A REGISTERED PROFESSIONAL
ENGINEER REPRESENTING ENVIRODESIGN ASSOCIATES, INC.

"NOT FOR CONSTRUCTION"

PAVING & DRAINAGE DETAILS FOR:
SINGLE FAMILY RESIDENCE
3805 S OCEAN BOULEVARD
HIGHLAND BEACH, FLORIDA

EnviroDesign Associates Inc.
www.envirodesign.com
ENGINEERS • ENVIRONMENTAL CONSULTANTS
FLORIDA CERTIFICATE OF AUTHORIZATION No. 6506
298 Pineapple Grove Way Delray Beach, Florida 33444
Phone: (561) 274-8558 Fax: (561) 274-8558

DRAWN:
B.A.B.

CHECKED:
J.A.P.

DATE:
07/28/22

JOB NO.
21093-2-DTL

SHEET NO.
2 OF 4

PAVING, GRADING AND DRAINAGE NOTES	
<p>1. ALL PAVING AND DRAINAGE WORK IN THE PALM BEACH COUNTY (PBC) RIGHT-OF-WAY SHALL BE CONSTRUCTED IN FULL ACCORDANCE WITH THE PBC LATEST STANDARDS. ALL PAVING AND DRAINAGE WORK IN THE FLORIDA DEPARTMENT OF TRANSPORTATION (FDOT) RIGHT-OF-WAY SHALL BE CONSTRUCTED IN FULL ACCORDANCE WITH THE FDOT LATEST STANDARDS.</p>	<p>OF 0.08 GALLONS PER SQUARE YARD, UNLESS A VARIATION IS APPROVED BY THE ENGINEER.</p>
<p>2. COMPACTED SUBGRADE SHALL BE COMPACTED AND MEET THE DENSITY REQUIREMENTS AS DETERMINED BY THE AASHTO T-180 SPECIFICATIONS. SUBGRADE SHALL EXTEND 12 INCHES BEYOND THE PROPOSED EDGE OF PAVEMENT AND/OR 6" BEYOND VALLEY GUTTER, TYPE "F" CURB & GUTTER, OR TYPE "D" CURB. SUBGRADE SHALL BE 12 INCHES THICK COMPACTED TO 98% ACCORDING TO AASHTO T-180. ALL MUCK, STUMPS, ROOTS OR OTHER DELETERIOUS MATTER ENCOUNTERED IN THE PREPARATION OF THE SUBGRADE SHALL BE REMOVED COMPLETELY FROM THE CENTERLINE OF THE ROADWAY TO A WIDTH OF TEN FEET BEYOND THE EDGE OF PAVEMENT. IF SUBGRADE IS REQUIRED TO BE STABILIZED, THE REQUIRED BEARING VALUE DETERMINATIONS SHALL BE MADE BY THE FLORIDA BEARING TEST, TEST METHOD "C" OF AASHTO T-180 SPECIFICATIONS.</p>	<p>11. ASPHALTIC CONCRETE SURFACE COURSE SHALL BE IN ACCORDANCE WITH SECTION 334 OF THE FDOT STANDARD SPECIFICATIONS FOR ROAD AND BRIDGE CONSTRUCTION, LATEST ADDITION. THE THICKNESS OF THE SURFACE COURSE SHALL BE AS SHOWN ON THE DETAILED DRAWINGS.</p>
<p>3. SHELLROCK BASE SHALL BE CONSTRUCTED IN ACCORDANCE WITH SECTION 250 OF THE FLORIDA DEPARTMENT OF TRANSPORTATION STANDARD SPECIFICATIONS FOR ROAD AND BRIDGE CONSTRUCTION, LATEST EDITION. THE THICKNESS OF THE SHELLROCK BASE SHALL BE AS SHOWN ON THE DETAILED DRAWINGS AND SHALL BE COMPACTED TO A DENSITY OF 98% OF THE MAXIMUM DENSITY AS DETERMINED BY AASHTO T-180. THE SHELLROCK SHALL HAVE A MINIMUM OF 40% CARBONATES OF CALCIUM AND MAGNESIUM IN THE MATERIAL.</p>	<p>12. ALL CONCRETE SHALL DEVELOP 2500 p.s.i. (MINIMUM) 28 DAY COMPRESSIVE STRENGTH OR GREATER WHERE NOTED ON PLANS. CLASS I CONCRETE SHALL CONFORM WITH THE FDOT SPECIFICATIONS, LATEST EDITION. CLASS I CONCRETE USED AS PAVING SHALL DEVELOP 3000 p.s.i. (MINIMUM) 28 DAYS. COMPRESSIVE STRENGTH.</p>
<p>4. LIMEROCK BASE SHALL BE CONSTRUCTED IN ACCORDANCE WITH SECTION 200 OF THE FDOT STANDARD SPECIFICATIONS FOR ROAD AND BRIDGE CONSTRUCTION, LATEST EDITION. THE THICKNESS OF THE LIMEROCK BASE SHALL BE AS SHOWN ON THE DETAILED DRAWINGS AND SHALL BE COMPACTED TO A DENSITY OF 98% OF THE MAXIMUM DENSITY AS DETERMINED BY AASHTO T-180.</p>	<p>13. PAVEMENT TRAFFIC STRIPES AND MARKINGS SHALL BE IN ACCORDANCE WITH CITY OF DELRAY BEACH CURRENT STANDARDS AND/OR MANUAL ON UNIFORM TRAFFIC CONTROL DEVICES FOR STREETS AND HIGHWAYS, AND/OR PALM BEACH COUNTY TRAFFIC DEPARTMENT TYPICAL T-P-17, WHERE APPLICABLE.</p>
<p>5. MUCK AND PEAT – IF MUCK AND/OR PEAT ARE ENCOUNTERED IN THE ROAD OR PARKING AREA, THEY WILL BE REMOVED COMPLETELY TO A WIDTH OF TEN FEET BEYOND THE EDGE OF PAVEMENT AND SHALL BE BACKFILLED WITH GRANULAR MATERIAL. IF HARDPAN IS ENCOUNTERED IN THE SWALE AREA, IT WILL BE REMOVED TO A WIDTH OF TWO FEET AT THE SWALE INVERT AND REPLACED WITH GRANULAR MATERIAL.</p>	<p>14. SEQUENCE OF CONSTRUCTION – THE SEQUENCE OF CONSTRUCTION SHALL BE SUCH THAT ALL UNDERGROUND INSTALLATIONS OF EVERY KIND THAT ARE BENEATH THE PAVEMENT, SHALL BE IN PLACE AND HAVE PROPER DENSITY <u>PRIOR TO THE CONSTRUCTION AND COMPACTION OF THE SUBGRADE.</u></p>
<p>6. WHERE SOD IS DESIRED, LOWER THE GRADE 2 INCHES BELOW THE FINISHED GRADE TO ALLOW FOR THE THICKNESS OF THE SOD.</p>	<p>15. INLETS AND MANHOLES – ALL INLETS AND MANHOLES SHALL BE CONSTRUCTED IN ACCORDANCE WITH THE FDOT SPECIFICATIONS, LATEST EDITION, AND ROADWAY AND TRAFFIC DESIGN STANDARDS, LATEST EDITION, AND PBC STANDARDS LATEST EDITION, WHERE APPLICABLE.</p>
<p>7. CLEARING AND GRUBBING – WITHIN THE LIMITS OF CONSTRUCTION ALL VEGETATION AND ROOT MATERIAL SHALL BE REMOVED.</p>	<p>16. GRATE ELEVATIONS REFER TO THE FLOWLINE OF THE GRATE.</p>
<p>8. GUMBO – WHERE GUMBO OR OTHER PLASTIC CLAYS ARE ENCOUNTERED, THEY SHALL BE REMOVED WITHIN THE ROADWAY AND PARKING AREAS ONE FOOT BELOW THE SUBGRADE EXTENDING HORIZONTALLY TO THE OUTSIDE EDGE OF THE SHOULDER AREA.</p>	<p>17. GRADES SHOWN ARE FINISHED GRADES.</p>
<p>9. PRIME COAT SHALL BE IN ACCORDANCE WITH SECTION 300 OF THE FDOT STANDARD SPECIFICATION FOR ROAD AND BRIDGE CONSTRUCTION, LATEST EDITION. PRIME COAT SHALL BE RC-70 OR ASPHALT EMULSION PRIME (AEP). PRIME COAT SHALL BE APPLIED AT A RATE OF APPLICATION NOT LESS THAN 0.10 GALLONS PER SQUARE YARD FOR LIMEROCK BASES AND NOT LESS THAN 0.15 GALLONS PER SQUARE YARD FOR SHELL ROCK OR COQUINA SHELL BASES.</p>	<p>18. EXISTING AVERAGE ROAD CROWN ELEVATION = 4.1' N.A.Y.D.</p>
<p>10. TACK COAT – BITUMINOUS TACK COAT SHALL CONFORM WITH THE REQUIREMENTS OF THE FDOT SPECIFICATIONS, LATEST EDITION AND SHALL BE APPLIED AT THE RATE</p>	<p>19. REINFORCED CONCRETE PIPE – THE PIPE SHALL CONFORM WITH THE REQUIREMENTS OF CLASS III OF ASTM C-76 AND WITH THE FDOT SPECIFICATIONS, LATEST EDITION. THE FIRST JOINT OF PIPE ENTERING OR LEAVING A MANHOLE OR INLET SHALL BE WRAPPED WITH FILTER FABRIC PER FDOT SPECIFICATIONS.</p>
	<p>20. CORRUGATED ALUMINUM PIPE SHALL MEET THE REQUIREMENTS OF AASHTO M196 AND SECTIONS 125, 430 AND 943 OF THE FDOT STANDARD SPECIFICATIONS FOR ROAD AND BRIDGE CONSTRUCTION, LATEST EDITION.</p>
	<p>21. MEASUREMENT OF THE LENGTH OF PIPE SHALL BE FROM THE CENTER OF THE STRUCTURE TO THE CENTER OF THE STRUCTURE.</p>
	<p>22. PIPE BACKFILL – REQUIREMENTS FOR PIPE BACKFILL CROSSING ROADS OR PARKING AREAS SHALL BE DEFINED IN THE FDOT SPECIFICATIONS, LATEST EDITION. PIPELINE BACKFILL SHALL BE PLACED IN SIX INCH LIFTS AND COMPACTED TO 100% OF THE STANDARD PROCTOR (AASHTO) T-99 SPECIFICATIONS.</p>
	<p>23. THE CONTRACTOR SHALL SUBMIT TO THE ENGINEER THREE (3) CERTIFIED COPIES OF A CHEMICAL AND SIEVE ANALYSIS OF THE SHELL ROCK BY A STATE OF FLORIDA CERTIFIED LAB WHEN CONSTRUCTING A SHELL ROCK BASE FOR ROADWAY.</p>
	<p>24. PRIOR TO CERTIFICATION OF THE DRAINAGE SYSTEM, THE CONTRACTOR MUST PUMP DOWN AND LAMP THE DRAINAGE SYSTEM FOR INSPECTION BY THE ENGINEER AFTER FINISHED ROCK FOR THE ROADWAYS HAS BEEN INSTALLED.</p>

GENERAL NOTES	
1.	CONTRACTOR SHALL PROTECT ALL PERMANENT REFERENCE MONUMENTS AND TAKE ALL PRECAUTIONS NECESSARY TO AVOID SURVEY MARKERS DURING CONSTRUCTION. CONTRACTOR SHALL BE RESPONSIBLE FOR REPLACEMENT OF PERMANENT REFERENCE MONUMENTS DISTURBED DURING CONSTRUCTION, AT NO ADDITIONAL COST TO THE OWNER.
2.	CONTRACTOR SHALL BE RESPONSIBLE FOR THE PROTECTION OF ALL EXISTING UNDERGROUND UTILITIES WHETHER OR NOT SHOWN ON THE PLANS. UTILITIES SHOWN ON THE PLANS ARE FOR REFERENCE ONLY AND MAY NOT DEPICT ACTUAL LOCATIONS. CONTRACTOR SHALL NOTIFY ALL UTILITY COMPANIES FOR LOCATION AND DEPTH OF THEIR LINES PRIOR TO CONSTRUCTION.
3.	CONTRACTOR SHALL BE RESPONSIBLE TO COORDINATE AND PAY FOR THE DEENERGIZING OF POWER LINES AND/OR HOLDING POWER POLES DURING CONSTRUCTION AT NO ADDITIONAL COST TO THE OWNER.
4.	CONTRACTOR SHALL BE RESPONSIBLE TO COORDINATE AND PAY FOR THE REPLACEMENT OF TRAFFIC LOOPS IF DAMAGED DURING CONSTRUCTION AT NO ADDITIONAL COST TO THE OWNER.
5.	ALL ELEVATIONS REFER TO N.A.V.D. 1988. MINIMUM FINISHED FLOOR ELEVATION FOR ANY RESIDENTIAL STRUCTURE SHALL BE SET AT OR ABOVE ELEVATION 17.0' (WHICH IS ABOVE THE 100-YEAR FREQUENCY STORM & AVERAGE CROWN OF ROAD + 18").
6.	SHOP DRAWINGS SHALL BE SUBMITTED TO THE ENGINEER FOR REVIEW PRIOR TO CONSTRUCTION OR INSTALLATION AS REQUIRED BY THE ENGINEER OR BY THE APPROPRIATE GOVERNING AGENCIES.
7.	CONTRACTOR SHALL BE RESPONSIBLE TO SECURE AND PAY FOR, AT NO ADDITIONAL COST TO THE OWNER, ALL NECESSARY PERMITS, FEES AND LICENSES.
8.	CONTRACTOR SHALL BE RESPONSIBLE FOR GIVING THE REQUIRED NOTICES AND COMPLYING WITH ALL PERMIT(S) CONDITIONS.
9.	CONTRACTOR SHALL BE RESPONSIBLE TO COORDINATE AND PAY FOR THE HOLDING OF OTHER UTILITY POLES DURING CONSTRUCTION AT NO ADDITIONAL COST TO THE OWNER.
10.	ALL CONCRETE SHALL DEVELOP 2500 p.s.i. (MINIMUM) 28 DAY COMPRESSIVE STRENGTH OR GREATER WHERE NOTED ON PLANS. CLASS I CONCRETE SHALL CONFORM WITH THE FDOT SPECIFICATIONS, LATEST EDITION. CLASS I CONCRETE USED
	AS PAVING SHALL DEVELOP 3000 p.s.i. (MINIMUM) 28 DAYS COMPRESSIVE STRENGTH.
11.	ALL UTILITY CONSTRUCTION SHALL BE IN ACCORDANCE WITH THE REQUIREMENTS OF THE LOCAL UTILITY.
12.	ENVIRODESIGN ASSOC. INC. SHALL NOT BE RESPONSIBLE FOR THE SAFETY OF THE WORKERS OR THE GENERAL PUBLIC. CONTRACTOR SHALL BE RESPONSIBLE FOR PROVIDING SAFETY TO THE WORKERS IN ACCORDANCE WITH OCCUPATIONAL SAFETY & HEALTH ADMINISTRATIONS (OSHA) REQUIREMENTS AND THE SAFETY OF THE GENERAL PUBLIC.
13.	ALL MATERIALS AND WORKMANSHIP MUST BE IN ACCORDANCE WITH THE LOCAL UTILITY STANDARDS AND SPECIFICATIONS.
14.	THE CONTRACTOR SHALL CALL SUNSHINE 1-800-432-4770 48 HOURS BEFORE DIGGING FOR FIELD LOCATIONS OF UNDERGROUND UTILITIES.
15.	CORRUGATED ALUMINUM PIPE USED BENEATH PAVEMENT SHALL BE IN CONFORMANCE WITH SEC. 8.24.E.5.1
16.	ALL CONSTRUCTION ACTIVITY, INCLUDING TRENCHING, IS TO BE A MINIMUM OF SIX FEET FROM THE BASE OF ANY TREE THAT IS DESIGNATED TO REMAIN.
17.	ALL LIMEROCK AND BASE MATERIALS SHALL BE REMOVED FROM THE PLANTER AREAS/ISLANDS AND REPLACED WITH APPROPRIATE PLANTING SOIL PRIOR TOT THE LANDSCAPING OF THE SITE.
18.	THE REMOVAL OF ANY TREE ON THE SITE IS PROHIBITED WITHOUT THE REQUIRED PERMITS.
19.	ALL MATERIALS AND CONSTRUCTION WITHIN THE FDOT RIGHT-OF-WAY SHALL CONFORM TO THE FDOT DESIGN STANDARDS FOR DESIGN, CONSTRUCTION, MAINTENANCE AND UTILITY OPERATIONS ON THE STATE HIGHWAY SYSTEM (LATEST ED.).
20.	LANE CLOSURES WITHIN THE FDOT RIGHT-OF-WAY SHALL BE LIMITED TO THE HOURS OF 9AM-3PM, MONDAY-FRIDAY EXCLUDING GOVERNMENTAL HOLIDAYS. MAINTENANCE OF TRAFFIC SHALL BE PROVIDED IN ACCORDANCE WITH INDEX 613 OF THE FDOT DESIGN STANDARDS (LATEST ED.)

NOT VALID WITHOUT ENGINEER'S SEAL	NO.	DATE:	REVISIONS:	BY:
	Δ	.	.	.

JOSEPH A. PIRES, P.E.
 FLORIDA # 420596

 **EnviroDesign
Associates Inc.**
www.envirodesign.com

ENGINEERS • ENVIRONMENTAL CONSULTANTS

FLORIDA CERTIFICATE OF AUTHORIZATION No. 6506
298 Pineapple Grove Way Delray Beach, Florida 33444
Phone: (561) 274-6500 Fax: (561) 274-8558

Rosie Ever
2/13/2023

Know what's **below**.
Call before you dig.

SUNSHINE STATE ONE CALL OF FLORIDA, INC.

© COPYRIGHT 2022 BY ENVIRODESIGN ASSOCIATES, INC.
THIS DRAWING IS PROVIDED FOR INFORMATIONAL PURPOSES ONLY,
UNLESS SIGNED AND SEALED BY A REGISTERED PROFESSIONAL
ENGINEER REPRESENTING ENVIRODESIGN ASSOCIATES, INC.

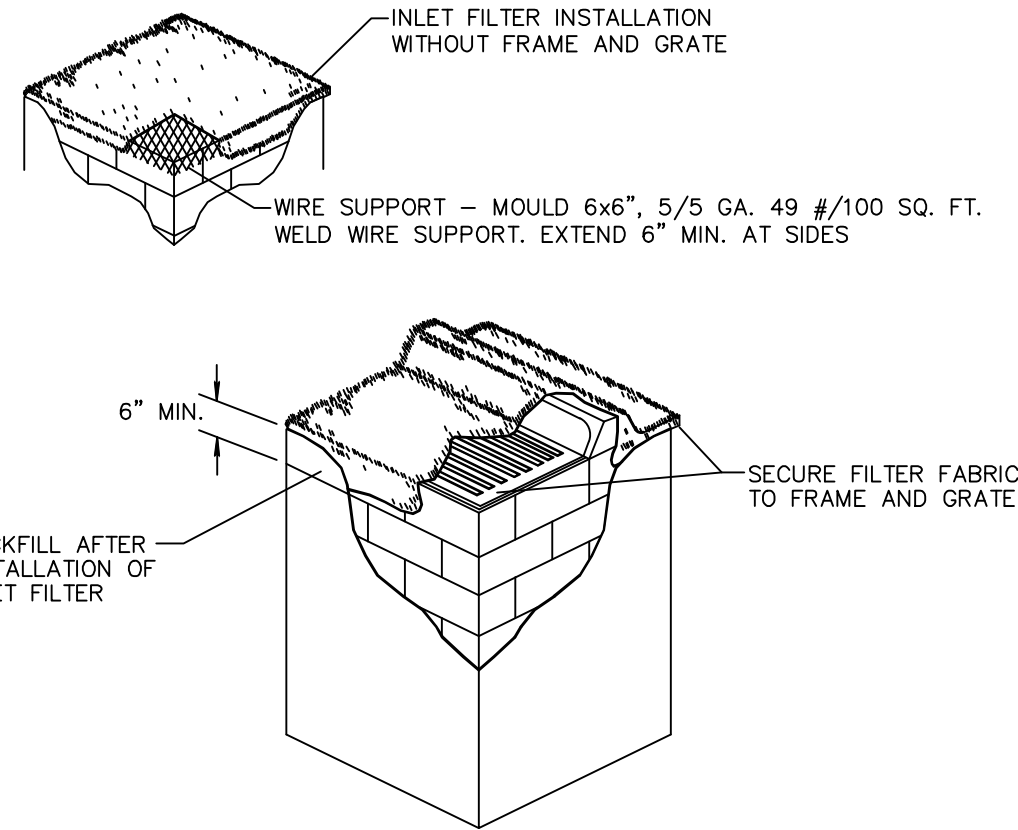

NOTES:

- CONTRACTOR IS TO CLEAN INLET FILTER AFTER EVERY STORM.
- CONTRACTOR TO REMOVE FABRIC JUST PRIOR TO PAVING.

A SEDIMENT TRAP WILL BE EXCAVATED BEHIND THE CURB AT THE INLET. THE BASIN SHALL BE AT LEAST 12 TO 14 INCHES IN DEPTH, APPROXIMATELY 36 INCHES IN WIDTH, AND APPROXIMATELY 7 TO 10 FEET IN LENGTH PARALLEL TO THE CURB.

STORM WATER WILL REACH THE SEDIMENT TRAP VIA CURB CUTS ADJACENT TO EACH SIDE OF THE INLET STRUCTURE. THESE OPENINGS SHALL BE AT LEAST 12 INCHES IN LENGTH. STORM WATER MAY ALSO REACH THE BASIN VIA OVERLAND FLOW LAND AREA BEHIND THE CURB. THE CURB CUTS SHALL BE REPAIRED WHEN THE SEDIMENT TRAP IS REMOVED.

- THE INTENT OF EROSION CONTROL MEASURES INDICATED GRAPHICALLY ON PLANS IS TO PROVIDE A BARRIER TO CONTAIN SILT AND SEDIMENT ON THE PROJECT SITE. THIS REPRESENTATION IS PROVIDED FOR THE CONVENIENCE OF THE CONTRACTOR. THE TEST OF EROSION CONTROL EFFECTIVENESS IS NOT TO BE DETERMINED BY ADHERENCE TO THE REPRESENT SET FORTH ON THE DRAWINGS AND SPECIFICATIONS, BUT BY MEETING THE REGULATIONS SET FORTH BY THE AUTHORITY HAVING JURISDICTION OVER WATER QUALITY CONTROL AND OTHER SEDIMENTATION RESTRICTION REQUIREMENTS IN THE REGION.
- APPROVED EROSION AND SEDIMENT CONTROL MEASURES SHALL BE INSTALLED PRIOR TO ANY CLEARING, GRADING, EXCAVATION, FILLING, OR OTHER LAND DISTURBANCE ACTIVITIES, EXCEPT THOSE OPERATIONS NEEDED TO INSTALL SUCH MEASURES.
- INSPECTION OF ALL EROSION CONTROL MEASURES SHALL BE CONDUCTED WEEKLY, OR AFTER EACH RAINFALL EVENT. REPAIR, AND/OR REPLACEMENT OF SUCH MEASURES SHALL BE MADE PROMPTLY, AS NEEDED.
- KEEP DUST WITHIN TOLERABLE LIMITS BY SPRINKLING OR OTHER ACCEPTABLE MEANS.
- ADDITIONAL EROSION AND SEDIMENT CONTROL MEASURES MAY BE REQUIRED IF DEEMED NECESSARY BY ONSITE INSPECTION.
- FAILURE TO PROPERLY INSTALL AND MAINTAIN EROSION CONTROL PRACTICES SHALL RESULT IN CONSTRUCTION BEING HALTED.
- DRAINAGE INLETS SHALL BE PROTECTED BY FILTER AND GRADED ROCK AS PER INLET PROTECTION DETAIL.
- ANY ACCESS ROUTES TO SITE SHALL BE BASED WITH CRUSHED STONE, WHERE PRACTICAL.
- EROSION CONTROL MEASURES ARE TO BE MAINTAINED UNTIL PERMANENT GROUND COVER IS ESTABLISHED.
- WHENEVER FEASIBLE, NATURAL VEGETATION SHALL BE RETAINED AND PROTECTED.
- ALL WORK IS TO BE IN COMPLIANCE WITH THE RULES AND REGULATIONS SET FORTH BY THE STATE OF FLORIDA, DEPARTMENT OF ENVIRONMENTAL PROTECTION AND THE CITY OF DELRAY BEACH.
- DISCHARGE FROM DEWATERING OPERATIONS SHALL BE RETAINED ONSITE IN A CONTAINMENT AREA.

EROSION CONTROL NOTES DETAIL

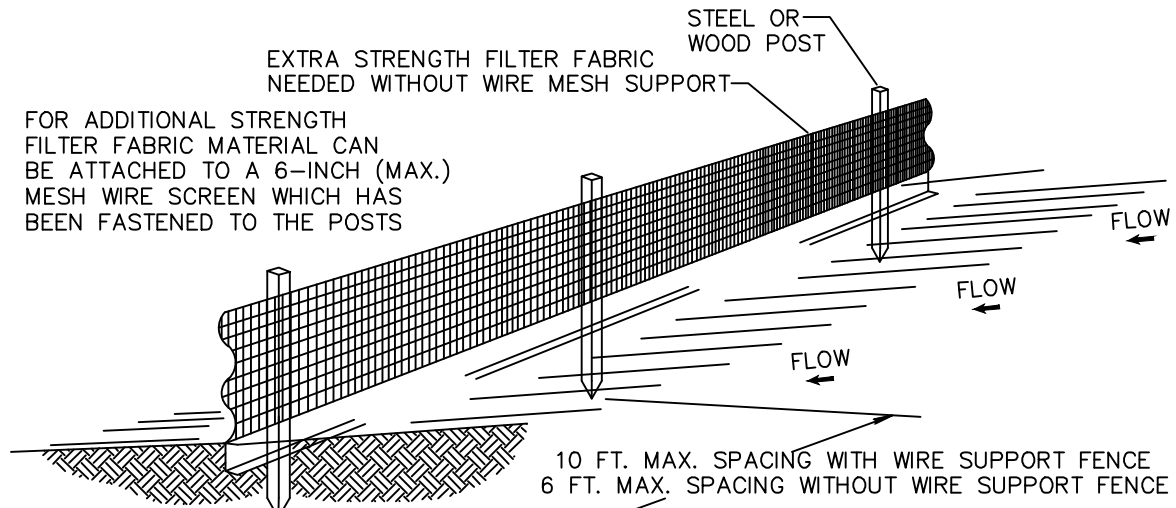

- NOTES:
- THE HEIGHT OF A SILT FENCE SHALL NOT EXCEED 36 INCHES (90 CM).
 - THE FILTER FABRIC SHALL BE PURCHASED IN A CONTINUOUS ROLL CUT TO THE LENGTH OF THE BARRIER TO AVOID THE USE OF JOINTS.
 - POSTS SHALL BE SPACED A MAXIMUM OF 10 FEET (3 M) APART AT THE BARRIER LOCATION AND DRIVEN SECURELY INTO THE GROUND A MINIMUM OF 12 INCHES (30 CM). WHEN EXTRA STRENGTH FABRIC IS USED WITHOUT THE WIRE SUPPORT FENCE, POST SPACING SHALL NOT EXCEED 6 FEET (1.8 M).
 - A TRENCH SHALL BE EXCAVATED APPROXIMATELY 4 INCHES (10 CM) WIDE AND 4 INCHES (10 CM) DEEP ALONG THE LINE OF POSTS AND UPSLOPE FROM THE BARRIER.
 - WHEN STANDARD STRENGTH FILTER FABRIC IS USED, A WIRE MESH SUPPORT FENCE SHALL BE FASTENED SECURELY TO THE UPSLOPE SIDE OF THE POSTS USING HEAVY DUTY WIRE STAPLES AT LEAST 1 INCH (25 MM) LONG, TIE WIRES, OR HOG RINGS. THE WIRE SHALL EXTEND INTO THE TRENCH A MINIMUM OF 2 INCHES (5 CM) AND SHALL NOT EXTEND MORE THAN 36 INCHES (90 CM) ABOVE THE ORIGINAL GROUND SURFACE.
 - THE STANDARD STRENGTH FILTER FABRIC SHALL BE STAPLED OR WIRED TO THE FENCE, AND 8 INCHES (20 CM) OF THE FABRIC SHALL BE EXTENDED INTO THE TRENCH. THE FABRIC SHALL NOT EXTEND MORE THAN 36 INCHES (90 CM) ABOVE THE ORIGINAL GROUND SURFACE.
 - THE TRENCH SHALL BE BACKFILLED AND THE SOIL COMPACTED OVER THE FILTER FABRIC.
 - ALL PROJECTS REQUIRE SUBMITTAL OF POLLUTION PREVENTION PLAN (PPP).
 - ALL PROJECTS 1 AC. OR MORE MUST SUBMIT NOTICE OF INTENT (NOI) TO FDEP.

SILT FENCE INSTALLATION DETAIL

Sheet 1 of 2

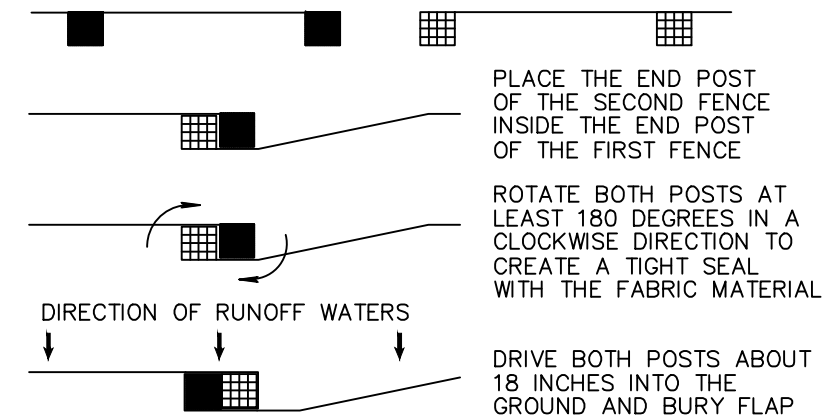
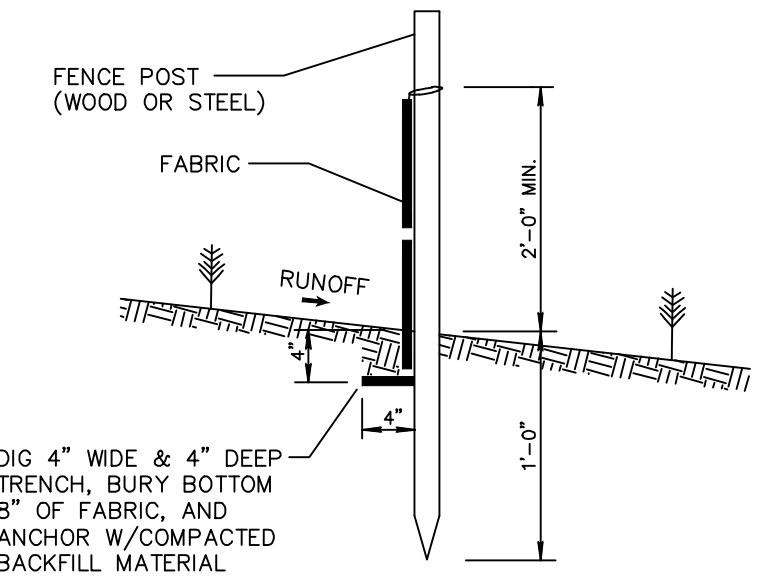

ATTACHING TWO SILT FENCES

NOT TO SCALE

SILT FENCE INSTALLATION DETAIL

Sheet 2 of 2

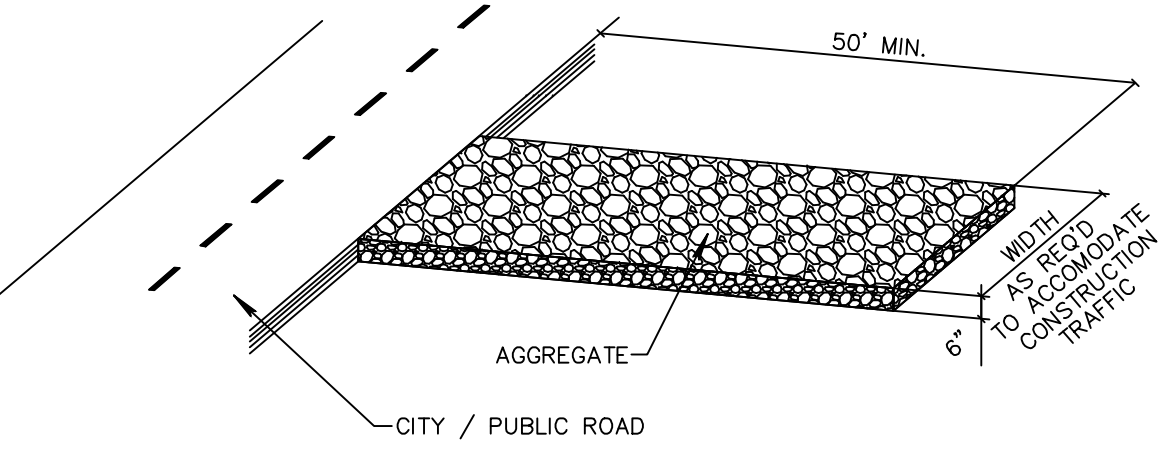

NOTE:

A CONSTRUCTION ENTRANCE SHALL BE CONSTRUCTED AND CONTAIN AN AGGREGATE LAYER (FDOT AGGREGATE NO.1), AT LEAST 6-INCHES THICK. IT MUST EXTEND TO THE WIDTH OF THE VEHICULAR INGRESS AND EGRESS AREA.

STABILIZED CONSTRUCTION ENTRANCE DETAIL

CONSTRUCTION ENTRANCE LOCATION TO BE DETERMINED BY CONTRACTOR AS NEEDED

TEMPORARY SILT FENCING (TYPICAL)

TEMPORARY SILT FENCING (TYPICAL)

CALL 48 HOURS BEFORE YOU DIG.

IT'S THE LAW
1-800-432-4770

SUNSHINE STATE ONE CALL OF FLORIDA, INC.



Know what's below.
Call before you dig.

SCALE: 1" = 10'

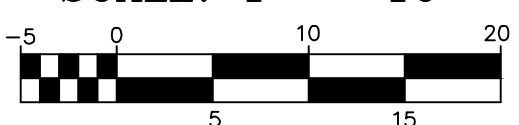

© COPYRIGHT 2022 BY ENVIRODESIGN ASSOCIATES, INC.
THIS DRAWING IS PROVIDED FOR INFORMATIONAL PURPOSES ONLY.
UNLESS SIGNED AND SEALED BY A REGISTERED PROFESSIONAL ENGINEER REPRESENTING ENVIRODESIGN ASSOCIATES, INC.

POLLUTION PREVENTION PLAN FOR:
SINGLE FAMILY RESIDENCE
3805 S. OCEAN BOULEVARD
HIGHLAND BEACH, FLORIDA

EnviroDesign Associates Inc.
www.envirodesign.com
ENGINEERS • ENVIRONMENTAL CONSULTANTS
FLORIDA CERTIFICATE OF AUTHORIZATION No. 6506
298 Pineapple Grove Way Delray Beach, Florida 33444
Phone: (561) 274-6500 Fax: (561) 274-8558

DRAWN:
B.A.B.
CHECKED:
J.A.P.
DATE:
07/28/22
JOB NO.
21093-2-ENG
SHEET NO.
4 OF 4

STATE OF FLORIDA DEPARTMENT OF TRANSPORTATION
**DRIVEWAY/CONNECTION APPLICATION
FOR ALL CATEGORIES****OFFICE USE ONLY**

Application Number: _____

Category: _____

Section/Mile Post: _____

Section/Mile Post: _____

Received By: _____
FDOT STAFF (TYPE OR PRINT)

Date: _____

State Road: _____

State Road: _____

Instructions – To Applicant

-) Contact the Department of Transportation to determine what plans and other documents you are required to submit with your application.
-) Complete this form (some questions may not apply to you) and attach all necessary documents and submit it to the Department of Transportation.
-) For help with this form contact your local Maintenance or District Office.
 -) Or visit our website at <https://osp.fdot.gov/> for the contact person and phone number in your area.
 -) You may also email – driveways@dot.state.fl.us
 -) Or call your District or local Florida Department of Transportation Office and ask for Driveway Permits.

Please print or type

APPLICANT:**Check one:**☒ Owner ☐ Lessee ☐ Contract to PurchaseName: Susan B. Zessin, TrusteeResponsible Officer or Person: John G. Zessin 2012 Gifting Trust

If the Applicant is a Company or Organization, Name: _____

Address: 3805 South Ocean BoulevardCity, State: Highland Beach, FLZip: 33487 Phone: 561-445-1258 Fax: _____Email: josh@oceanbluecustomhomes.coml**LAND OWNER:** (If not applicant)

Name: _____

If the Applicant is a Company or Organization, Name: _____

Address: _____

City, State: _____

Zip: _____ Phone: _____ Fax: _____

Email: _____

Approved
2022-A-496-00058
Rosie Evert
2/13/2023

STATE OF FLORIDA DEPARTMENT OF TRANSPORTATION
**DRIVEWAY/CONNECTION APPLICATION
FOR ALL CATEGORIES**

AUTHORIZED REPRESENTATIVE: If specified by Applicant to handle, represent, sign, and file the application –
NOTE: A notarized letter of authorization must be provided with the Application.

Name: _____
Company Name: _____
Address: _____
City, State: _____
Zip: _____ Phone: _____ Fax: _____
Email: _____

Address of property to be served by permit (if known):
3805 South Ocean Boulevard, Highland Beach, FL 33487

If address is not known, provide distance from nearest intersecting public street (such as, 500 feet south of Main St.)

Check here if you are requesting a

☐ new driveway ☒ temporary driveway ☐ modification to existing driveway ☐ safety upgrade

Does the property owner own or have any interests in any adjacent property?

☒ No ☐ Yes, if yes – please describe:

Are there other existing or dedicated public streets, roads, highways or access easements bordering or within the property?

☒ No ☐ Yes, if yes – list them on our plans and indicate the proposed and existing access points.

Local Government Development Review or Approval Information:

Local Government Contact: Building Official

Name: Jeff Remas

Government Agency: Town of Highland Beach

Phone #: 561-278-4540

Approved
2022-A-496-00058
Rosie Evert
2/13/2023

STATE OF FLORIDA DEPARTMENT OF TRANSPORTATION
DRIVEWAY/CONNECTION APPLICATION
FOR ALL CATEGORIES

If you are requesting commercial or industrial access, please indicate the types and number of businesses and provide the floor area square footage of each. Use additional sheets if necessary.

Business (Name and Type)	Square Footage	Business (Name and Type)	Square Footage
1. x	x	3.	
2.		4.	

If you are requesting a residential development access, what is the type (single family, apartment, townhouse) and number of units?

Type	Number of Units
Single Family Residence	1

Provide an estimate of the daily traffic volume anticipated for the entire property at build out. (An individual single family home, duplex, or quad-plex is not required to complete this section).

Daily Traffic Estimate = 10 (Use the latest Institute of Transportation Engineers (ITE) Trip Generation Report)

If you used the ITE Trip Generation Report, provide the land use code, independent variable, and reference page number.

ITE Land Use Code	Independent Variable	ITE Report page number reference PBC Table
210	10	

Check with the Florida DOT Office where you will return this form to determine which of the following documents are required to complete the review of your application.

Plans should be 11" x 17" (scale 1" x 50')
 Note: No plans larger than 24" x 36" will be accepted

- Highway and driveway plan profile
- Drainage plan showing impact to the highway right-of-way
- Map and letters detailing utility locations before and after Development in and along the right of way
- Subdivision, zoning, or development plans
- Property map indicating other access, bordering roads and streets

- Proposed access design
- Parcel and ownership maps including easements (Boundary Survey)
- Signing and striping plans
- Traffic Control/Maintenance of Traffic plan
- Proof of liability insurance
- Traffic Impact Study
- Cross section of roadway every 100' if exclusive turn lanes are required

Important Notices to Applicant Before Signing Application

The Department Reserves The Right To Change Traffic Features And Devices In Right Of Way At Any Time
 Proposed traffic control features and devices in the right of way, such as median openings and other traffic control devices, are not part of the connection(s) to be authorized by a connection permit. The Department reserves the right to change these features and devices in the future in order to promote safety in the right of way or efficient traffic operations on the highway. Expenditure by the applicant of monies for installation or maintenance of such features or devices shall not create any interest in the maintenance of such features or devices.

Significant Changes In Property Use Must Undergo Further Review
 If an access permit is issued to you it will state the terms and conditions for its use. Significant changes in the use as defined in Section 335.182(3), Florida Statutes, of the permitted access not consistent with the terms and conditions listed on the permit may be considered a violation of the permit.

All Information I Give Is Accurate
 I certify that I am familiar with the information contained in this application and that to the best of my knowledge and belief, such information is true, complete and accurate.

Starting Work On The Driveway Connection After I Get My Permit Means I Accept All the Conditions In My Permit
 I will not begin work on the connection until I receive my Permit and I understand all the conditions of the Permit. When I begin work on the connection, I am accepting all conditions listed in my Permit.

Applicant Name (Printed): Susan B. Zessin

Applicant's signature: Susan B. Zessin

Date

5.25.22

Approved
 2022-A-496-00058
 Rosie Evert
 2/13/2023



Approved
2022-A-496-00058
Rosie Evert
2/13/2023



Approved
2022-A-496-00058
Rosie Evert
2/13/2023



Approved
2022-A-496-00058
Rosie Evert
2/13/2023



Approved
2022-A-496-00058
Rosie Evert
2/13/2023



Approved
2022-A-496-00058
Rosie Evert
2/13/2023



Approved
2022-A-496-00058
Rosie Evert
2/13/2023

STATE OF FLORIDA DEPARTMENT OF TRANSPORTATION
**DRIVEWAY/CONNECTION PERMIT
FOR ALL CATEGORIES****PART 1: PERMIT INFORMATION**

Application Number: _____

Permit Category: _____ Access Classification: _____

Project: _____

Permittee: _____

Section/Mile Post: _____ State Road: _____

Section/Mile Post: _____ State Road: _____

PART 2: PERMITTEE INFORMATIONPermittee Name: Susan B. Zessin, Trustee of the John G. Zessin 2012 Gifting TrustPermittee Mailing Address: 3805 SOUTH OCEANBOULEVARDCity, State, Zip: HIGHLAND BEACH, FL 33483Telephone: 561-445-1258Engineer/Consultant/or Project Manager: EnviroDesign Associates, Inc.Engineer responsible for construction inspection: Joseph A. Pike, PE 24696
NAME P.E. #Mailing Address: 298 Pineapple Grove WayCity, State, Zip: Delray Beach, FL 33444Telephone: 561-274-6500 Mobile Phone: _____**PART 3: PERMIT APPROVAL**

The above application has been reviewed and is hereby approved subject to all Provisions as attached.

Permit Number: _____
Department of Transportation

Signature: _____ Title: _____

Department Representative's Name: _____

Temporary Permit: ☐ YES ☐ NO (If temporary, this permit is only valid for 6 months)Special provisions attached: ☐ YES ☐ NO

Date of Issuance: _____

If this is a normal (non-temporary) permit it authorizes construction for one year from the date of issuance. This can only be extended by the Department as specific in 14-96.007(6).

See following pages for General and Special ProvisionsApproved
2022-A-496-00058
Rosie Evert
2/13/2023

STATE OF FLORIDA DEPARTMENT OF TRANSPORTATION
DRIVEWAY/CONNECTION PERMIT
FOR ALL CATEGORIES

PART 4: GENERAL PROVISIONS

1. Notify the Department of Transportation Maintenance Office at least 48 hours in advance of starting proposed work.
Phone: _____, Attention: _____
2. A copy of the approved permit must be displayed in a prominent location in the immediate vicinity of the connection of construction.
3. Comply with Rule 14-96.008(1), F.A.C., Disruption of Traffic.
4. Comply with Rule 14-96.008(7), F.A.C., on Utility Notification Requirements.
5. All work performed in the Department's right of way shall be done in accordance with the most current Department standards, specifications and the permit provisions.
6. The permittee shall not commence use of the connection prior to a final inspection and acceptance by the Department.
7. Comply with Rule 14-96.003(3)(a), F.A.C., Cost of Construction.
8. If a Significant Change of the permittee's land use, as defined in Section 335.182, Florida Statutes, occurs, the Permittee must contact the Department.
9. Medians may be added and median openings may be changed by the Department as part of a Construction Project or Safety Project. The provision for a median might change the operation of the connection to be for right turns only.
10. All conditions in NOTICE OF INTENT WILL APPLY unless specifically changed by the Department.
11. All approved connection(s) and turning movements are subject to the Department's continuing authority to modify such connection(s) or turning movements in order to protect safety and traffic operations on the state highway or State Highway System.
12. **Transportation Control Features and Devices in the State Right of Way.** Transportation control features and devices in the Department's right of way, including, but not limited to, traffic signals, medians, median openings, or any other transportation control features or devices in the state right of way, are operational and safety characteristics of the State Highway and are not means of access. The Department may install, remove or modify any present or future transportation control feature or device in the state right of way to make changes to promote safety in the right of way or efficient traffic operations on the highway.
13. The Permittee for him/herself, his/her heirs, his/her assigns and successors in interest, binds and is bound and obligated to save and hold the State of Florida, and the Department, its agents and employees harmless from any and all damages, claims, expense, or injuries arising out of any act, neglect, or omission by the applicant, his/her heirs, assigns and successors in interest that may occur by reason of this facility design, construction, maintenance, or continuing existence of the connection facility, except that the applicant shall not be liable under this provision for damages arising from the sole negligence of the Department.
14. The Permittee shall be responsible for determining and notify all other users of the right of way.
15. Starting work on the State Right of Way means that I am accepting all conditions on the Permit.

Approved
2022-A-496-00058
Rosie Evert
2/13/2023

STATE OF FLORIDA DEPARTMENT OF TRANSPORTATION
**DRIVEWAY/CONNECTION PERMIT
FOR ALL CATEGORIES****PART 5: SPECIAL PROVISIONS**NON-CONFORMING CONNECTIONS: ☐ YES ☐ NO

If this is a non-conforming connection permit, as defined in Rule Chapters 14-96 and 14-97, then the following shall be a part of this permit.

1. The non-conforming connection(s) described in this permit is (are) not permitted for traffic volumes exceeding the Permit Category on page 1 of this permit, or as specified in "Other Special Provisions" below.
2. All non-conforming connections will be subject to closure or relocation when reasonable access becomes available in the future.

OTHER SPECIAL PROVISIONS:**PART 6: APPEAL PROCEDURES**

You may petition for an administrative hearing pursuant to sections 120.569 and 120.57, Florida Statutes. If you dispute the facts stated in the foregoing Notice of Intended Department Action (hereinafter Notice), you may petition for a formal administrative hearing pursuant to section 120.57(1), Florida Statutes. If you agree with the facts stated in the Notice, you may petition for an informal administrative hearing pursuant to section 120.57(2), Florida Statutes. You must file the petition with:

Clerk of Agency Proceedings
Department of Transportation
Haydon Burns Building
605 Suwannee Street, M.S. 58
Tallahassee, Florida 32399-0458

The petition for an administrative hearing must conform to the requirements of Rule 28-106.201(2) or Rule 28-106.301(2), Florida Administrative Code, and be filed with the Clerk of Agency Proceedings by 5:00 p.m. no later than 21 days after you received the Notice. The petition must include a copy of the Notice, be legible, on 8 1/2 by 11 inch white paper, and contain:

1. Your name, address, telephone number, any Department of Transportation identifying number on the Notice, if known, the name and identification number of each agency affected, if known, and the name, address, and telephone number of your representative, if any, which shall be the address for service purposes during the course of the proceeding.
2. An explanation of how your substantial interests will be affected by the action described in the Notice;
3. A statement of when and how you received the Notice;
4. A statement of all disputed issues of material fact. If there are none, you must so indicate;
5. A concise statement of the ultimate facts alleged, including the specific facts you contend warrant reversal or modification of the agency's proposed action, as well as an explanation of how the alleged facts relate to the specific rules and statutes you contend require reversal or modification of the agency's proposed action;
6. A statement of the relief sought, stating precisely the desired action you wish the agency to take in respect to the agency's proposed action.

If there are disputed issues of material fact a formal hearing will be held, where you may present evidence and argument on all issues involved and conduct cross-examination. If there are no disputed issues of material fact an informal hearing will be held, where you may present evidence or a written statement for consideration by the Department.

Mediation, pursuant to section 120.573, Florida Statutes, may be available if agreed to by all parties, and on such terms as may be agreed upon by all parties. The right to an administrative hearing is not affected when mediation does not result in a settlement.

Your petition for an administrative hearing shall be dismissed if it is not in substantial compliance with the above requirements of Rule 28-106.201(2) or Rule 28-106.301(2), Florida Administrative Code. If you fail to timely file your petition in accordance with the above requirements, you will have waived your right to have the intended action reviewed pursuant to chapter 120, Florida Statutes, and the action set forth in the Notice shall be conclusive and final.

2022-R-430-00058
Rosie Evert
2/13/2023

This instrument prepared by and return to:
Robert I. MacLaren, II
Attorney at Law
Osborne & Osborne, P.A.
Post Office Drawer 40
Boca Raton, Florida 33429
File No.: 21-28989
Parcel Control No.: 24-43-47-04-00-001-0082

TRUSTEE'S DEED

THIS INDENTURE made and entered into as of the 10th day of May 2021, between **STEPHEN SALMON**, as Successor Trustee of the **Donald K. Rex Trust** dated **August 27, 2008**, as amended and **STEPHEN SALMON**, as Successor Trustee of the **Mary F. Rex Credit Shelter Trust** under Agreement dated **August 27, 2008**, as amended, "Grantor", and **Susan B. Zessin**, Trustee of the **John G. Zessin 2012 Gifting Trust** dated **December 13, 2012**, "Grantee", whose mailing address is 3805 South Ocean Boulevard, Highland Beach, FL 33487,

WITNESSETH:

THAT the said Grantor, for and in consideration of the sum of TEN DOLLARS (\$10.00) and other good and valuable consideration, to Grantor in hand paid by the Grantee, the receipt whereof is hereby acknowledged, has granted, bargained and sold to the said Grantee, Grantee's heirs and assigns, forever, the following described land, situate, lying and being in the County of Palm Beach, State of Florida, to-wit:

The South 100 feet of the North 950 feet of Government Lot 1, lying East of State Road Right-of-Way A1A and being in Section 4, Township 47 South, Range 43 East, Palm Beach County, Florida

SUBJECT TO taxes for 2021 and subsequent years, and easements, restrictions, reservations, limitations and all other matters of record which are not reimposed hereby.

TO HAVE AND TO HOLD the same unto the said Grantee, Grantee's heirs, successors, and assigns, in fee simple forever.

("Grantor" and "Grantee" are used for singular and plural, as context requires.)

AND Grantor does covenant to and with Grantee and the Grantee's heirs and assigns, that in all things preliminary to and in and about the sale and this conveyance, the laws of the State of Florida have been followed and complied with in all respects. Grantor covenants with the Grantee that Grantor has good right and lawful authority to sell and convey the property and Grantor warrants the title to the property for any acts of

Approved
2022-A-496-00058
Rosie Evert
2/13/2023

the Grantor and will defend title against the lawful claims of all persons claiming by, through or under the Grantor.

THE ABOVE-DESCRIBED PROPERTY IS NOT THE HOMESTEAD OF THE GRANTOR HEREIN NOR ANYONE DEPENDENT UPON THE GRANTOR, AS DEFINED BY THE CONSTITUTION OF THE STATE OF FLORIDA, NOR IS IT CONTIGUOUS THERETO AND SAID GRANTOR'S PERMANENT DOMICILE IS STATED BELOW HIS RESPECTIVE SIGNATURE HEREUNDER.

IN WITNESS WHEREOF, the Grantor has executed this Trustee's Deed as of the day and year first above written.

Signed, sealed and delivered
in the presence of:

Signature

Print Name

Signature

Print Name

**STEPHEN SALMON, as Successor
Trustee of the Donald K. Rex Trust
dated August 27, 2008, as amended
and STEPHEN SALMON, as
Successor Trustee of the Mary F. Rex
Credit Shelter Trust under Agreement
dated August 27, 2008, as amended**

Address: 951 Southern Pines Drive
Edicott, NY 13760

STATE OF New York
COUNTY OF Monroe

The foregoing instrument was sworn to, subscribed, and acknowledged before me by means of ☒ physical presence or ☐ online notarization by **STEPHEN SALMON, as Successor Trustee of the Donald K. Rex Trust dated August 27, 2008, as amended and STEPHEN SALMON, as Successor Trustee of the Mary F. Rex Credit Shelter Trust under Agreement dated August 27, 2008, as amended**, ☐ who is personally known to me, or ☒ who has produced Ms. Dr. Vici as identification, on this 7th day of May 2021.

Notary Public

PAMELA A. HUEY
NOTARY PUBLIC STATE OF NEW YORK
MONROE
LIC. #01HUS028768
COMM. EXP. 02/11/2022

Approved
22-A-496-00058
Rosie Evert
2/13/2023

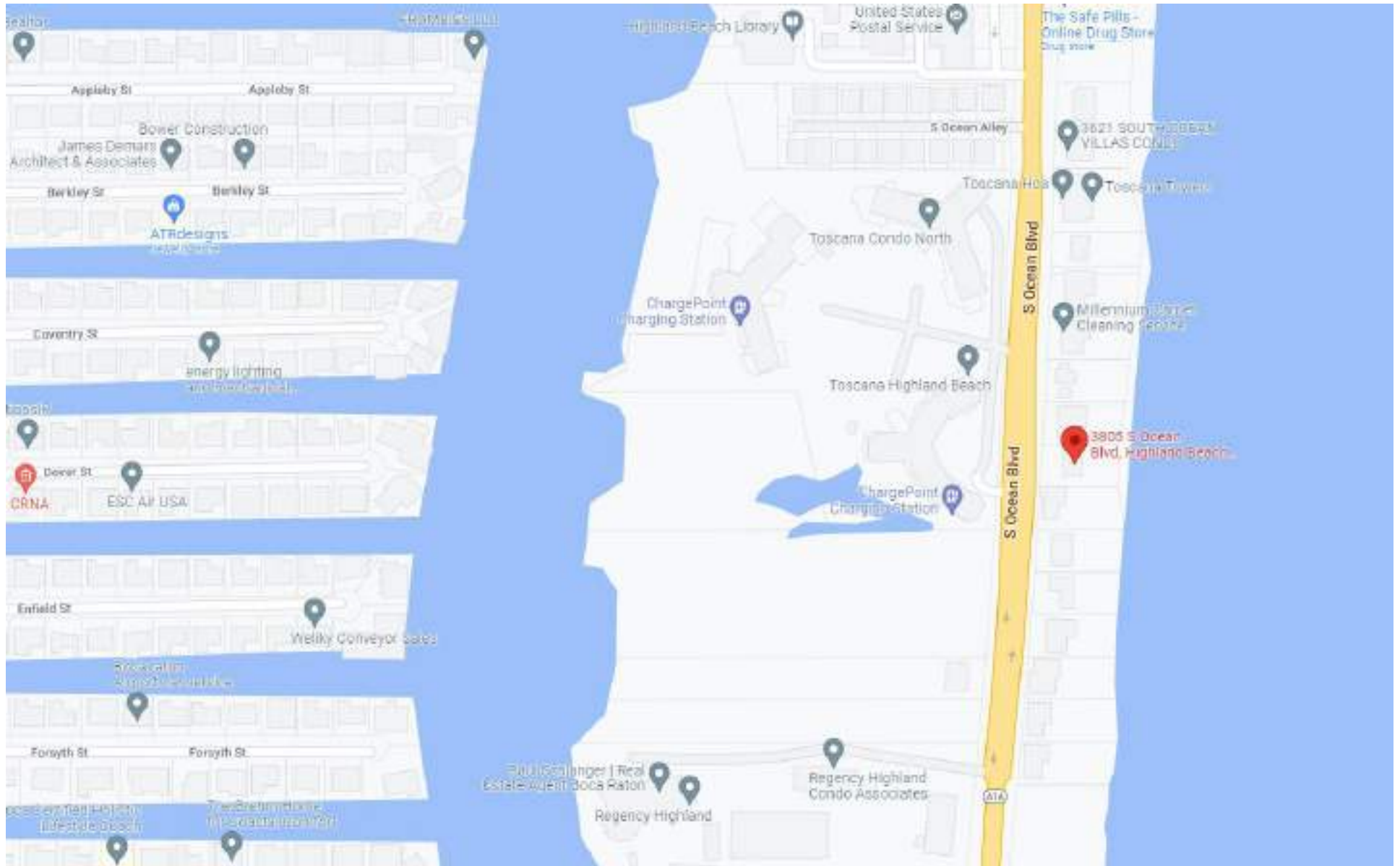

Approved
2022-A-496-00058
Rosie Evert
2/13/2023

**SPECIAL PROVISIONS/CONDITIONS
ROADWAY ACCESS PERMITS
ATTACHMENT "A"**

Permittee will provide the necessary densities in accordance with the Department's current edition of the Standard Specifications for Road & Bridge Construction prior to final acceptance by the Department.

It is the Permittee's responsibility to obtain final acceptance of permitted work (completed) and the restoration of the Right of Way from the Department prior to usage.

All maintenance of traffic (MOT) will be in accordance with the Department's current edition of the Standard Plans (102-800 series). The Operations Engineer or his designee reserves the right to direct the removal/relocation/modification of any traffic device(s) at the Permittee's sole expense.

Restricted Hours for Single Lane Closures:
9 am to 3:30 pm & 7 pm to 6 am, Monday through Friday, (No Weekends)
Multi-Lane Closures must occur during nighttime hours only, Monday through Friday, (No Weekends) unless otherwise approved by the Local Operations Engineer or designee.

Permittee will restore the Right of Way as a minimum, to its original condition or better in accordance w/ FDOT's Standard Specifications for Road & Bridge Construction or as directed by the Resident Operations Engineer.

Permittee will construct the first five (5') feet of the driveway connection adjacent to E.O.P. from the travel lane consisting of 18" limestone base on compacted subsoil and 3" of Type SP 12.5 asphalt. Grade from E.O.P. will be at 6% to the center of swale.

PERMITTEE: PLEASE NOTE:
Permittee's contractors that are performing permitted work activities shall provide the Department (Permits Office) proof of a proper State contractor's license and certificate of liability insurance prior to any commencement of permitted work.

Permittee shall coordinate all work with Louis Berger @ 1-888-238-6215, Extension 701 or email: US1-A1A-Permits@louisberger.com
Coordination will include a Pre-construction meeting.

Note:
A staff member of the Permittee/UAO shall attend all required FDOT field meetings and/or inspections.

SEE ATTACHMENT C

Approved
2022-A-496-00058
Rosie Evert
2/13/2023

ATTACHMENT C

LCIS LANGUAGE FOR PLANNED LANE CLOSURES

Prior to any work requiring planned lane closures, mobile operations, or traffic pacing operations the Contractor or Permittee shall submit a request to the LCIS system. Each request will be reviewed by the appropriate Department personnel for compliance with permit requirements, and coordination with adjacent projects or work activities.

All lane closure approvals shall be obtained prior to establishing pre work meetings in the field. All submissions should be made a minimum of 14 days prior to proposed closure date and must be approved by the Department before work requiring the closure may begin within FDOT Right of Way.

LCIS SYSTEM

Please register all requests at <https://LCISV2.com/home>. See guidelines below:

- Create new Username and Password

you will receive status updates via email which may be routed to users' junk mail.
- Select N/A for proposed County and City (not set up currently)
- Select state roadway # (EX. SR786)
- All attachments uploaded shall be in PDF format only
- Work events lasting longer than 2 weeks, should include a detailed work schedule (PDF)
- Select timeframe. Time will automatically default to SAM unless manually changed. Select the pencil on the top right to edit work event times.

work event hours, and road closures cannot be requested for more than 7 hours per day.
- Closure locations must be detailed. (EX. Eastbound Glades Rd at the Intersection of St. Andrews Blvd.)
- Work description shall include the following:
 1. Full FDOT permit number associated with lane closure (Ex. 2018-H-496-0001-93001)
 2. Type of work being performed (EX. gas line installation or directional bore)
 3. Contact Information for Agent in field as well as Project Manager

****PLEASE NOTE****

Requests are for Palm Beach County ONLY

Contact Carmen Beltran for questions or assistance. Email : Carmen.beltran@dot.state.fl.us Phone: (954)847-2785

Approved
2022-A-496-00058
Rosie Evert
2/13/2023

May 2021

INTRODUCING THE NEW LANE CLOSURE INFORMATION SYSTEM (LCISv2)



The Traffic Operations team is pleased to announce the soft launch of LCISv2 (Beta 2.1), improving the system used so far. Please note that the system is still under test and there are many closures used as a test mode.

VISIT LCISv2

TO START USING THE SYSTEM FOLLOW THE STEPS BELOW:

STEP 1

In your browser visit:
<https://LCISv2.com>, then click on "Register" at top right, to register. Please use a real email address.

STEP 2

Then, to create a request, click on "New Request", complete the required fields and submit your request. Note that to submit your request, you need to select who will be your first Reviewer. The system will send you a confirmation to your email address.

STEP 3

After receiving the email confirmation, you can check the status of your request by clicking on the "Dashboard". Here you will be able to see all the closures related to your user.

Note that without logging into the system, you can view all closures that have already been approved by our office

FOR QUESTIONS OR COMMENTS, PLEASE CONTACT:

✉ Alejandro Diaz, Sr. Software Engineer & System Administrator
Alejandro.Diaz@doh.state.fl.us

✉ Saad Khan, District Six Maintenance of Traffic Specialist
Saad.Khan@doh.state.fl.us

Approved
2022-A-496-00058
Rosie Evert
2/13/2023

NON-UTILITY WORK PERMITS

(a) DOCUMENTS REQUIRED PRIOR TO A PRE-CON MEETING:

****UPLOAD INTO OSP - Pdf Format; 1 pdf file combine All please**

- Certificate of Liability Insurance naming FDOT as the Certificate Holder with our address as follows:

Fla. Dept. of Transportation
Palm Beach Operations Center
7900 Forest Hill Blvd. West Palm Beach, FL 33413

* Be sure to enter the entire Permit number in the Description of Operations Section

Example: 2014-H-496-0188-93060. *Must be typed in by Liability Company; handwritten will not be accepted. Also, please include the Additionally Insured rider pages.

- All Contractor's / Sub Contractor's Licenses
- All Contractor's / Sub Contractor's Local Business Tax Receipt
- Contractor's Work Site Safety Supervisor's Advanced MOT Certificate - with his/her email address and a 24/7 contact number attached to the certificate.

(b) DOCUMENTS REQUIRED PRIOR TO FINAL INSPECTION:

****UPLOAD INTO OSP - Pdf Format; 1 pdf file combined for all docs, except the As Built & Certification Letter please submit these two docs separately.**

(*As Applicable to Your Permit *)

- Permit Final Inspection Certification Letter
- Request for Final Inspection Letter
- Directional Bore Logs
- Density Reports
- As Built Plans (w/Plan & Section Views for ALL Bores)
- Producers Certification for Concrete CL / NS 2500 psi (sidewalk, curb & gutter, ditch pavement & traffic separator)
- Asphalt Tickets
 - *Include SP & FC types/thickness used on Excavation Restoration and Milled & Resurfaced area.

*****OSP WEB URL: <https://osp.flhqs.gov>*****

***NOTE:** As mandated by our Legal Department, All Contractors/Sub Contractors working within or adjacent to the Department's Right of Way must furnish a Certificate of Liability Insurance naming the Department as the Certificate Holder, as well as on the Additionally Insured Rider policy (in accordance with FDOT Standard Specifications Section 7).

We also need their License & Local Business Tax Receipt and their MOT Cert unless MOT is being done by the Prime Contractor.

If you have any further concerns, please do not hesitate to contact us at your earliest convenience.
Eugene Kissner-Permits Manager

Approved
2022-A-496-00058
Rosie Evert
2/13/2023

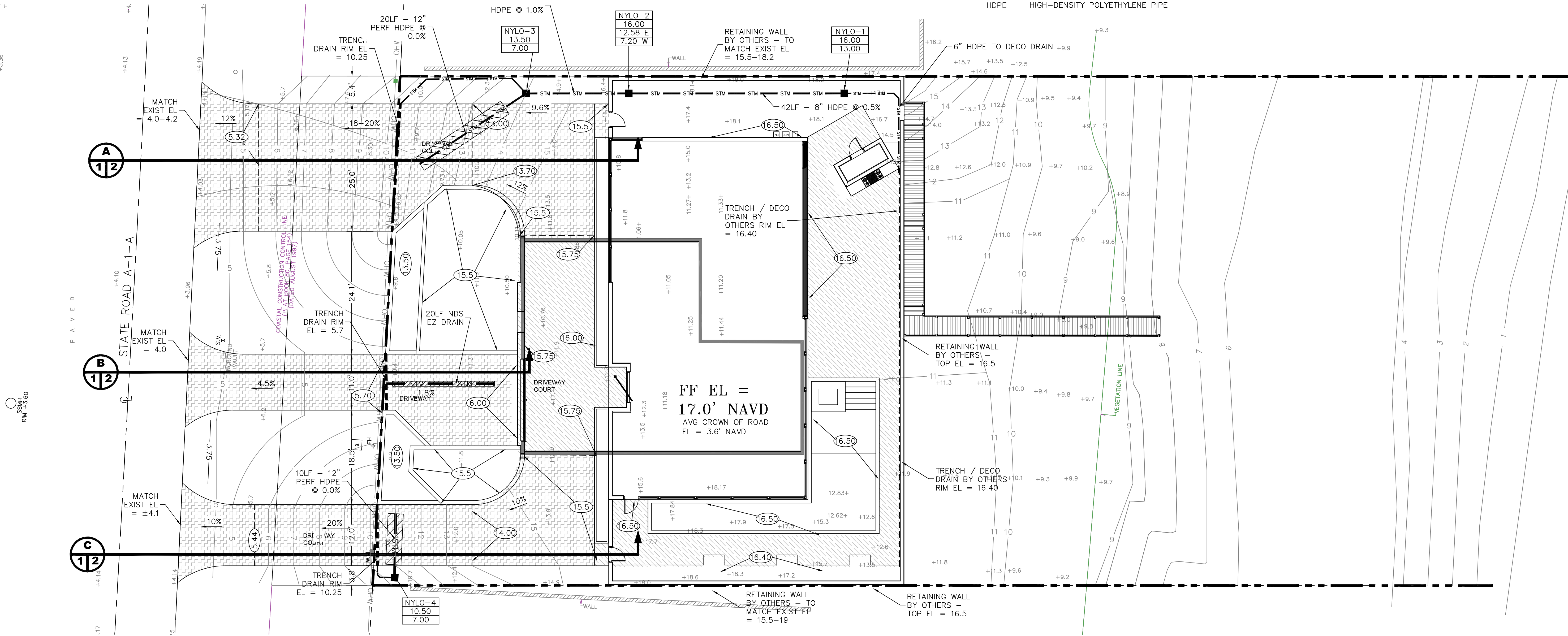

NOTE: SEE LANDSCAPE
PLANS FOR HARDSCAPE
MATERIALS & SPECIFICATIONS

NOTE: CONTRACTOR TO FIELD
VERIFY EXACT LOCATION, SIZE, AND
ELEVATION OF ALL IMPROVEMENTS
AT TIME OF CONSTRUCTION AND
REPORT ANY DISCREPANCIES TO
ENVIRODESIGN ASSOCIATES, INC.

NOTE: RETAINING WALLS SHOWN
HEREIN DEPICT LOCATION AND
ELEVATION REQUIREMENTS ONLY.
STRUCTURAL DESIGN PER
MANUFACTURER SPECIFICATIONS
OR TO BE PROVIDED BY OTHERS.



CALL 48 HOURS BEFORE YOU DIG.
IT'S THE LAW
1-800-432-4770
SUNSHINE STATE ONE CALL OF FLORIDA, INC.

SCALE: 1" = 10'
© COPYRIGHT 2022 BY ENVIRODESIGN ASSOCIATES, INC.
THIS DRAWING IS PROVIDED FOR INFORMATIONAL PURPOSES ONLY.
UNLESS SIGNED AND SEALED BY A REGISTERED PROFESSIONAL
ENGINEER REPRESENTING ENVIRODESIGN ASSOCIATES, INC.

LEGEND:

- PROPERTY LINE
- SECTION IDENTIFIER
PLAN PAGE DETAIL PAGE
- PROPOSED ELEVATION
- DIRECTION OF FLOW
- EXISTING ELEVATION
- DENOTES AREA OF PROPOSED ASPHALT PAVING
- DENOTES AREA OF PROPOSED BRICK PAVERS SEE DETAIL SHEET 2 - SEE LANDSCAPE PLANS FOR PATTERN
- DENOTES AREA OF PROPOSED HARDSCAPE BY OTHERS - SEE LANDSCAPE PLANS FOR DETAILS
- PROPOSED CATCH BASIN
- DENOTES 12" PERF HDPE PIPE IN 3' WIDE X 3' DEEP ROCK TRENCH (BOTTOM EL= 6.0' NAVD)
- STRUCTURE TYPE-NUMBER
RIM ELEVATION
INVERT ELEVATION
- NYLO NYLOPLAST YARD DRAIN OR APPROVED EQUAL
- IL INLINE YARD DRAIN
- HDPE HIGH-DENSITY POLYETHYLENE PIPE

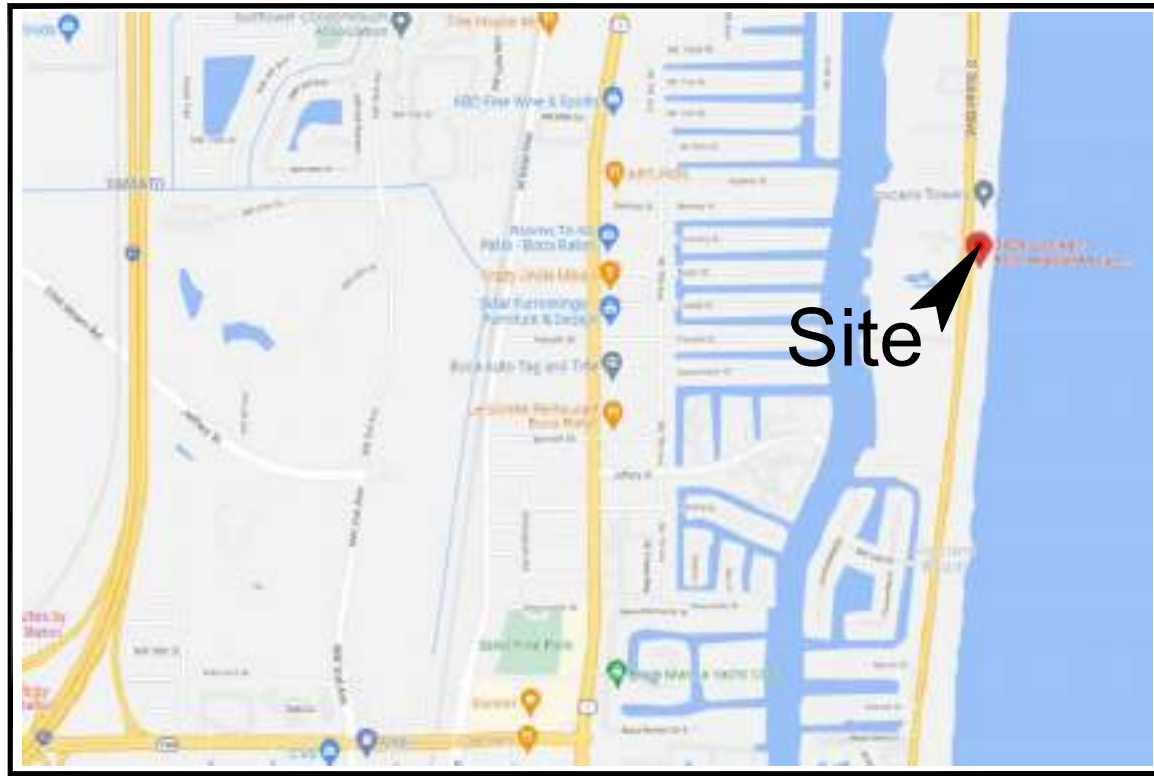

LOCATION MAP
N.T.S.

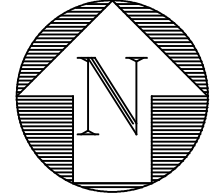

CIVIL SITE IMPROVEMENTS PLAN FOR:
SINGLE FAMILY RESIDENCE
3805 S. OCEAN BOULEVARD
HIGHLAND BEACH, FLORIDA

EnviroDesign Associates Inc.
www.envirodesign.com
ENGINEERS • ENVIRONMENTAL CONSULTANTS
FLORIDA CERTIFICATE OF AUTHORIZATION No. 6506
298 Pineapple Grove Way Delray Beach, Florida 33444
Phone: (561) 274-8558

DRAWN:
B.A.B.
CHECKED:
J.A.P.
DATE:
12/16/22
JOB NO.
21093-2-ENG
SHEET NO.
1 OF 4



****OR APPROVED EQUAL****



SUNSHINE STATE ONE CALL OF FLORIDA, INC.

© COPYRIGHT 2022 BY ENVIRODESIGN ASSOCIATES, INC.
THIS DRAWING IS PROVIDED FOR INFORMATIONAL PURPOSES ONLY,
UNLESS SIGNED AND SEALED BY A REGISTERED PROFESSIONAL
ENGINEER REPRESENTING ENVIRODESIGN ASSOCIATES, INC.

PAVING & DRAINAGE DETAILS FOR:
SINGLE FAMILY RESIDENCE
3805 S OCEAN BOULEVARD
HIGHLAND BEACH, FLORIDA

 **EnviroDesign
Associates Inc.**
www.envirodesign.com

ENGINEERS • ENVIRONMENTAL CONSULTANTS

ORDER: 603-883-4444
FAX: 603-883-4444
298 Pleasant Circle
Nashua, NH 03060
Phone: (561) 274-6500
Fax: (561) 274-8558

SHEET NO. **2** OF **4**

Rosie Ever
2/13/2023

PAVING, GRADING AND DRAINAGE NOTES	
1. ALL PAVING AND DRAINAGE WORK IN THE PALM BEACH COUNTY (PBC) RIGHT-OF-WAY SHALL BE CONSTRUCTED IN FULL ACCORDANCE WITH THE PBC LATEST STANDARDS. ALL PAVING AND DRAINAGE WORK IN THE FLORIDA DEPARTMENT OF TRANSPORTATION (FDOT) RIGHT-OF-WAY SHALL BE CONSTRUCTED IN FULL ACCORDANCE WITH THE FDOT LATEST STANDARDS.	OF 0.08 GALLONS PER SQUARE YARD, UNLESS A VARIATION IS APPROVED BY THE ENGINEER.
2. COMPACTED SUBGRADE SHALL BE COMPACTED AND MEET THE DENSITY REQUIREMENTS AS DETERMINED BY THE AASHTO T-180 SPECIFICATIONS. SUBGRADE SHALL EXTEND 12 INCHES BEYOND THE PROPOSED EDGE OF PAVEMENT AND/OR 6" BEYOND VALLEY GUTTER, TYPE "F" CURB & GUTTER, OR TYPE "D" CURB. SUBGRADE SHALL BE 12 INCHES THICK COMPACTED TO 98% ACCORDING TO AASHTO T-180. ALL MUCK, STUMPS, ROOTS OR OTHER DELETERIOUS MATTER ENCOUNTERED IN THE PREPARATION OF THE SUBGRADE SHALL BE REMOVED COMPLETELY FROM THE CENTERLINE OF THE ROADWAY TO A WIDTH OF TEN FEET BEYOND THE EDGE OF PAVEMENT. IF SUBGRADE IS REQUIRED TO BE STABILIZED, THE REQUIRED BEARING VALUE DETERMINATIONS SHALL BE MADE BY THE FLORIDA BEARING TEST, TEST METHOD "C" OF AASHTO T-180 SPECIFICATIONS.	11. ASPHALTIC CONCRETE SURFACE COURSE SHALL BE IN ACCORDANCE WITH SECTION 334 OF THE FDOT STANDARD SPECIFICATIONS FOR ROAD AND BRIDGE CONSTRUCTION, LATEST ADDITION. THE THICKNESS OF THE SURFACE COURSE SHALL BE AS SHOWN ON THE DETAILED DRAWINGS.
3. SHELLROCK BASE SHALL BE CONSTRUCTED IN ACCORDANCE WITH SECTION 250 OF THE FLORIDA DEPARTMENT OF TRANSPORTATION STANDARD SPECIFICATIONS FOR ROAD AND BRIDGE CONSTRUCTION, LATEST EDITION. THE THICKNESS OF THE SHELLROCK BASE SHALL BE AS SHOWN ON THE DETAIL DRAWINGS AND SHALL BE COMPACTED TO A DENSITY OF 98% OF THE MAXIMUM DENSITY AS DETERMINED BY AASHTO T-180. THE SHELLROCK SHALL HAVE A MINIMUM OF 40% CARBONATES OF CALCIUM AND MAGNESIUM IN THE MATERIAL.	12. ALL CONCRETE SHALL DEVELOP 2500 p.s.i. (MINIMUM) 28 DAY COMPRESSIVE STRENGTH OR GREATER WHERE NOTED ON PLANS. CLASS I CONCRETE SHALL CONFORM WITH THE FDOT SPECIFICATIONS, LATEST EDITION. CLASS I CONCRETE USED AS PAVING SHALL DEVELOP 3000 p.s.i. (MINIMUM) 28 DAYS COMPRESSIVE STRENGTH.
4. LIMEROCK BASE SHALL BE CONSTRUCTED IN ACCORDANCE WITH SECTION 200 OF THE FDOT STANDARD SPECIFICATIONS FOR ROAD AND BRIDGE CONSTRUCTION, LATEST EDITION. THE THICKNESS OF THE LIMEROCK BASE SHALL BE AS SHOWN ON THE DETAILED DRAWINGS AND SHALL BE COMPACTED TO A DENSITY OF 98% OF THE MAXIMUM DENSITY AS DETERMINED BY AASHTO T-180.	13. PAVEMENT TRAFFIC STRIPES AND MARKINGS SHALL BE IN ACCORDANCE WITH CITY OF DELRAY BEACH CURRENT STANDARDS AND/OR MANUAL ON UNIFORM TRAFFIC CONTROL DEVICES FOR STREETS AND HIGHWAYS, AND/OR PALM BEACH COUNTY TRAFFIC DEPARTMENT TYPICAL T-P-17, WHERE APPLICABLE.
5. MUCK AND PEAT -- IF MUCK AND/OR PEAT ARE ENCOUNTERED IN THE ROAD OR PARKING AREA, THEY WILL BE REMOVED COMPLETELY TO A WIDTH OF TEN FEET BEYOND THE EDGE OF PAVEMENT AND SHALL BE BACKFILLED WITH GRANULAR MATERIAL. IF HARDPAN IS ENCOUNTERED IN THE SWALE AREA, IT WILL REMOVED TO A WIDTH OF TWO FEET AT THE SWALE INVERT AND REPLACED WITH GRANULAR MATERIAL.	14. SEQUENCE OF CONSTRUCTION -- THE SEQUENCE OF CONSTRUCTION SHALL BE SUCH THAT ALL UNDERGROUND INSTALLATIONS OF EVERY KIND THAT ARE BENEATH THE PAVEMENT, SHALL BE IN PLACE AND HAVE PROPER DENSITY PRIOR TO THE CONSTRUCTION AND COMPACTION OF THE SUBGRADE.
6. WHERE SOD IS DESIRED, LOWER THE GRADE 2 INCHES BELOW THE FINISHED GRADE TO ALLOW FOR THE THICKNESS OF THE SOD.	15. INLETS AND MANHOLES -- ALL INLETS AND MANHOLES SHALL BE CONSTRUCTED IN ACCORDANCE WITH THE FDOT SPECIFICATIONS, LATEST EDITION, AND ROADWAY AND TRAFFIC DESIGN STANDARDS, LATEST EDITION, AND PBC STANDARDS LATEST EDITION, WHERE APPLICABLE.
7. CLEARING AND GRUBBING -- WITHIN THE LIMITS OF CONSTRUCTION ALL VEGETATION AND ROOT MATERIAL SHALL BE REMOVED.	16. GRATE ELEVATIONS REFER TO THE FLOWLINE OF THE GRATE.
8. GUMBO -- WHERE GUMBO OR OTHER PLASTIC CLAYS ARE ENCOUNTERED, THEY SHALL BE REMOVED WITHIN THE ROADWAY AND PARKING AREAS ONE FOOT BELOW THE SUBGRADE EXTENDING HORIZONTALLY TO THE OUTSIDE EDGE OF THE SHOULDER AREA.	17. GRADES SHOWN ARE FINISHED GRADES.
9. PRIME COAT SHALL BE IN ACCORDANCE WITH SECTION 300 OF THE FDOT STANDARD SPECIFICATION FOR ROAD AND BRIDGE CONSTRUCTION, LATEST EDITION. PRIME COAT SHALL BE RC-70 OR ASPHALT EMULSION PRIME (AEP). PRIME COAT SHALL BE APPLIED AT A RATE OF APPLICATION NOT LESS THAN 0.10 GALLONS PER SQUARE YARD FOR LIMEROCK BASES AND NOT LESS THAN 0.15 GALLONS PER SQUARE YARD FOR SHELL ROCK OR COQUINA SHELL BASES.	18. EXISTING AVERAGE ROAD CROWN ELEVATION = 4.1' N.A.V.D.
10. TACK COAT -- BITUMINOUS TACK COAT SHALL CONFORM WITH THE REQUIREMENTS OF THE FDOT SPECIFICATIONS, LATEST EDITION AND SHALL BE APPLIED AT THE RATE	19. REINFORCED CONCRETE PIPE -- THE PIPE SHALL CONFORM WITH THE REQUIREMENTS OF CLASS III OF ASTM C-76 AND WITH THE FDOT SPECIFICATIONS, LATEST EDITION. THE FIRST JOINT OF PIPE ENTERING OR LEAVING A MANHOLE OR INLET SHALL BE WRAPPED WITH FILTER FABRIC PER FDOT SPECIFICATIONS.
	20. CORRUGATED ALUMINUM PIPE SHALL MEET THE REQUIREMENTS OF AASHTO M196 AND SECTIONS 125, 430 AND 943 OF THE FDOT STANDARD SPECIFICATIONS FOR ROAD AND BRIDGE CONSTRUCTION, LATEST EDITION.
	21. MEASUREMENT OF THE LENGTH OF PIPE SHALL BE FROM THE CENTER OF THE STRUCTURE TO THE CENTER OF THE STRUCTURE.
	22. PIPE BACKFILL -- REQUIREMENTS FOR PIPE BACKFILL CROSSING ROADS OR PARKING AREAS SHALL BE DEFINED IN THE FDOT SPECIFICATIONS, LATEST EDITION. PIPELINE BACKFILL SHALL BE PLACED IN SIX INCH LIFTS AND COMPACTED TO 100% OF THE STANDARD PROCTOR (AASHTO) T-99 SPECIFICATIONS.
	23. THE CONTRACTOR SHALL SUBMIT TO THE ENGINEER THREE (3) CERTIFIED COPIES OF A CHEMICAL AND SIEVE ANALYSIS OF THE SHELL ROCK BY A STATE OF FLORIDA CERTIFIED LAB WHEN CONSTRUCTING A SHELL ROCK BASE FOR ROADWAY.
	24. PRIOR TO CERTIFICATION OF THE DRAINAGE SYSTEM, THE CONTRACTOR MUST PUMP DOWN AND LAMP THE DRAINAGE SYSTEM FOR INSPECTION BY THE ENGINEER AFTER FINISHED ROCK FOR THE ROADWAYS HAS BEEN INSTALLED.

GENERAL NOTES	
1. CONTRACTOR SHALL PROTECT ALL PERMANENT REFERENCE MONUMENTS AND TAKE ALL PRECAUTIONS NECESSARY TO AVOID SURVEY MARKERS DURING CONSTRUCTION. CONTRACTOR SHALL BE RESPONSIBLE FOR REPLACEMENT OF PERMANENT REFERENCE MONUMENTS DISTURBED DURING CONSTRUCTION, AT NO ADDITIONAL COST TO THE OWNER.	AS PAVING SHALL DEVELOP 3000 p.s.i. (MINIMUM) 28 DAYS COMPRESSIVE STRENGTH.
2. CONTRACTOR SHALL BE RESPONSIBLE FOR THE PROTECTION OF ALL EXISTING UNDERGROUND UTILITIES WHETHER OR NOT SHOWN ON THE PLANS. UTILITIES SHOWN ON THE PLANS ARE FOR REFERENCE ONLY AND MAY NOT DEPICT ACTUAL LOCATIONS. CONTRACTOR SHALL NOTIFY ALL UTILITY COMPANIES FOR LOCATION AND DEPTH OF THEIR LINES PRIOR TO CONSTRUCTION.	11. ALL UTILITY CONSTRUCTION SHALL BE IN ACCORDANCE WITH THE REQUIREMENTS OF THE LOCAL UTILITY.
3. CONTRACTOR SHALL BE RESPONSIBLE TO COORDINATE AND PAY FOR THE DEENERGIZING OF POWER LINES AND/OR HOLDING POWER POLES DURING CONSTRUCTION AT NO ADDITIONAL COST TO THE OWNER.	12. ENVIRODESIGN ASSOC. INC. SHALL NOT BE RESPONSIBLE FOR THE SAFETY OF THE WORKERS OR THE GENERAL PUBLIC. CONTRACTOR SHALL BE RESPONSIBLE FOR PROVIDING SAFETY TO THE WORKERS IN ACCORDANCE WITH OCCUPATIONAL SAFETY & HEALTH ADMINISTRATIONS (OSHA) REQUIREMENTS AND THE SAFETY OF THE GENERAL PUBLIC.
4. CONTRACTOR SHALL BE RESPONSIBLE TO COORDINATE AND PAY FOR THE REPLACEMENT OF TRAFFIC LOOPS IF DAMAGED DURING CONSTRUCTION AT NO ADDITIONAL COST TO THE OWNER.	13. ALL MATERIALS AND WORKMANSHIP MUST BE IN ACCORDANCE WITH THE LOCAL UTILITY STANDARDS AND SPECIFICATIONS.
5. ALL ELEVATIONS REFER TO N.A.V.D. 1988. MINIMUM FINISHED FLOOR ELEVATION FOR ANY RESIDENTIAL STRUCTURE SHALL BE SET AT OR ABOVE ELEVATION 17.0' (WHICH IS ABOVE THE 100-YEAR FREQUENCY STORM & AVERAGE CROWN OF ROAD + 18").	14. THE CONTRACTOR SHALL CALL SUNSHINE 1-800-432-4770 48 HOURS BEFORE DIGGING FOR FIELD LOCATIONS OF UNDERGROUND UTILITIES.
6. SHOP DRAWINGS SHALL BE SUBMITTED TO THE ENGINEER FOR REVIEW PRIOR TO CONSTRUCTION OR INSTALLATION AS REQUIRED BY THE ENGINEER OR BY THE APPROPRIATE GOVERNING AGENCIES.	15. CORRUGATED ALUMINUM PIPE USED BENEATH PAVEMENT SHALL BE IN CONFORMANCE WITH SEC. 8.24.E.5.i
7. CONTRACTOR SHALL BE RESPONSIBLE TO SECURE AND PAY FOR, AT NO ADDITIONAL COST TO THE OWNER, ALL NECESSARY PERMITS, FEES AND LICENSES.	16. ALL CONSTRUCTION ACTIVITY, INCLUDING TRENCHING, IS TO BE A MINIMUM OF SIX FEET FROM THE BASE OF ANY TREE THAT IS DESIGNATED TO REMAIN.
8. CONTRACTOR SHALL BE RESPONSIBLE FOR GIVING THE REQUIRED NOTICES AND COMPLYING WITH ALL PERMIT(S) CONDITIONS.	17. ALL LIMEROCK AND BASE MATERIALS SHALL BE REMOVED FROM THE PLANTER AREAS/ISLANDS AND REPLACED WITH APPROPRIATE PLANTING SOIL PRIOR TOT THE LANDSCAPING OF THE SITE.
9. CONTRACTOR SHALL BE RESPONSIBLE TO COORDINATE AND PAY FOR THE HOLDING OF OTHER UTILITY POLES DURING CONSTRUCTION AT NO ADDITIONAL COST TO THE OWNER.	18. THE REMOVAL OF ANY TREE ON THE SITE IS PROHIBITED WITHOUT THE REQUIRED PERMITS.
10. ALL CONCRETE SHALL DEVELOP 2500 p.s.i. (MINIMUM) 28 DAY COMPRESSIVE STRENGTH OR GREATER WHERE NOTED ON PLANS. CLASS I CONCRETE SHALL CONFORM WITH THE FDOT SPECIFICATIONS, LATEST EDITION. CLASS I CONCRETE USED	19. ALL MATERIALS AND CONSTRUCTION WITHIN THE FDOT RIGHT-OF-WAY SHALL CONFORM TO THE FDOT DESIGN STANDARDS FOR DESIGN, CONSTRUCTION, MAINTENANCE AND UTILITY OPERATIONS ON THE STATE HIGHWAY SYSTEM (LATEST ED.).
	20. LANE CLOSURES WITHIN THE FDOT RIGHT-OF-WAY SHALL BE LIMITED TO THE HOURS OF 9AM-3PM, MONDAY-FRIDAY EXCLUDING GOVERNMENTAL HOLIDAYS. MAINTENANCE OF TRAFFIC SHALL BE PROVIDED IN ACCORDANCE WITH INDEX 613 OF THE FDOT DESIGN STANDARDS (LATEST ED.)



Know what's below.
Call before you dig.

CALL 48 HOURS BEFORE YOU DIG.

IT'S THE LAW
1-800-432-4770

SUNSHINE STATE ONE CALL OF FLORIDA, INC.

© COPYRIGHT 2022 BY ENVIRODESIGN ASSOCIATES, INC.
THIS DRAWING IS PROVIDED FOR INFORMATIONAL PURPOSES ONLY,
UNLESS SIGNED AND SEALED BY A REGISTERED PROFESSIONAL
ENGINEER REPRESENTING ENVIRODESIGN ASSOCIATES, INC.

GENERAL NOTES FOR:
SINGLE FAMILY RESIDENCE
3805 S OCEAN BOULEVARD
HIGHLAND BEACH, FLORIDA

EnviroDesign Associates Inc.
www.envirodesign.com

ENGINEERS • ENVIRONMENTAL CONSULTANTS

FLORIDA CERTIFICATE OF AUTHORIZATION No. 6506
298 Pineapple Grove Way Delray Beach, Florida 33444
Phone: (561) 274-6500

FLORIDA CERTIFICATE OF AUTHORIZATION No. 6506
298 Pineapple Grove Way Delray Beach, Florida 33444
Fax: (561) 274-8558

DRAWN:
B.A.B.

CHECKED:
J.A.P.

DATE:
12/08/22

JOB NO.
21093-2-DTL

SHEET NO.
3 OF 4

NOT VALID WITHOUT
SUNSHINE STATE
ONE CALL OF FLORIDA, INC.

NO. DATE REVISIONS BY:

0:\2022\21093-2 -3805 South Ocean Blvd-B1 Architect-Banner\DWG\21093-2-DTL.dwg 12/16/2022 4:16:04 PM

0:\2022\21093-2 -3805 South Ocean Blvd-B1 Architect-Banner\DWG\21093-2-DTL.dwg 12/16/2022 4:16:04 PM

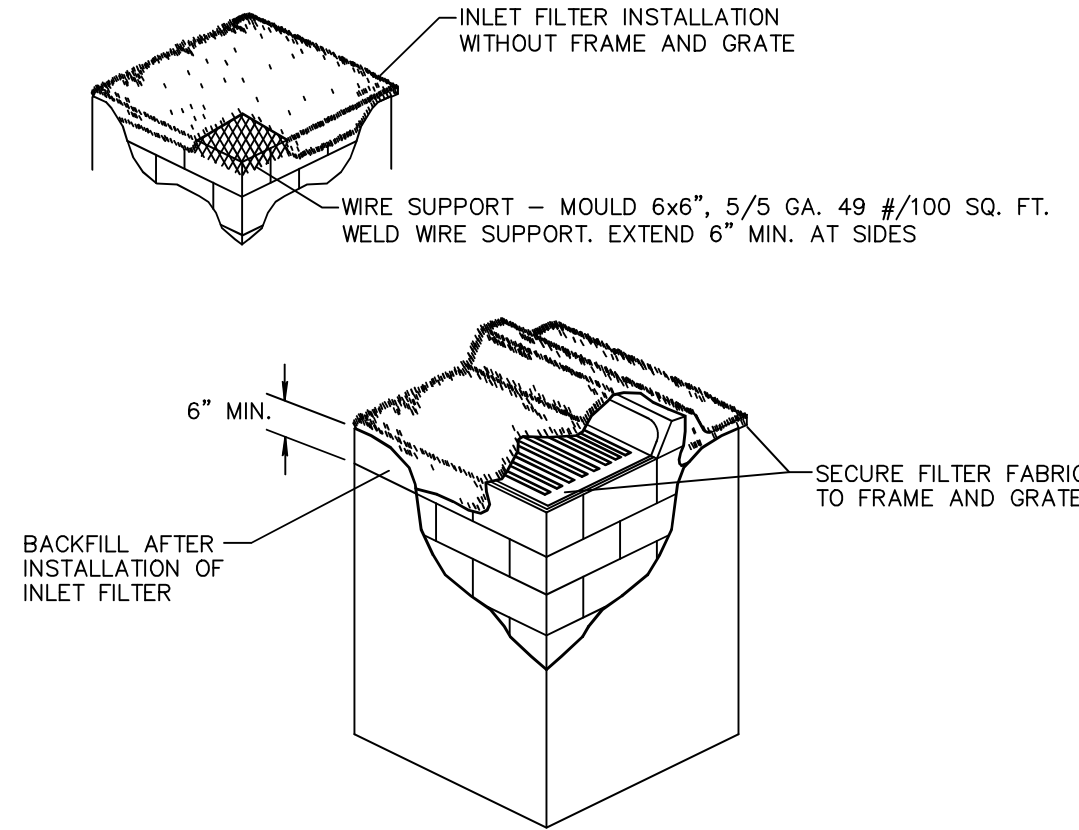

NOTES:

- CONTRACTOR IS TO CLEAN INLET FILTER AFTER EVERY STORM.
- CONTRACTOR TO REMOVE FABRIC JUST PRIOR TO PAVING.

A SEDIMENT TRAP WILL BE EXCAVATED BEHIND THE CURB AT THE INLET. THE BASIN SHALL BE AT LEAST 12 TO 14 INCHES IN DEPTH, APPROXIMATELY 36 INCHES IN WIDTH, AND APPROXIMATELY 7 TO 10 FEET IN LENGTH PARALLEL TO THE CURB.

STORM WATER WILL REACH THE SEDIMENT TRAP VIA CURB CUTS ADJACENT TO EACH SIDE OF THE INLET STRUCTURE. THESE OPENINGS SHALL BE AT LEAST 12 INCHES IN LENGTH. STORM WATER MAY ALSO REACH THE BASIN VIA OVERLAND FLOW LAND AREA BEHIND THE CURB. THE CURB CUTS SHALL BE REPAIRED WHEN THE SEDIMENT TRAP IS REMOVED.

INLET FILTER DETAIL

- EROSION CONTROL NOTES DETAIL
- THE INTENT OF EROSION CONTROL MEASURES INDICATED GRAPHICALLY ON PLANS IS TO PROVIDE A BARRIER TO CONTAIN SILT AND SEDIMENT ON THE PROJECT SITE. THIS REPRESENTATION IS PROVIDED FOR THE CONVENIENCE OF THE CONTRACTOR. THE TEST OF EROSION CONTROL EFFECTIVENESS IS NOT TO BE DETERMINED BY ADHERENCE TO THE REPRESENT SET FORTH ON THE DRAWINGS AND SPECIFICATIONS, BUT BY MEETING THE REGULATIONS SET FORTH BY THE AUTHORITY HAVING JURISDICTION OVER WATER QUALITY CONTROL AND OTHER SEDIMENTATION RESTRICTION REQUIREMENTS IN THE REGION.
 - APPROVED EROSION AND SEDIMENT CONTROL MEASURES SHALL BE INSTALLED PRIOR TO ANY CLEARING, GRADING, EXCAVATION, FILLING, OR OTHER LAND DISTURBANCE ACTIVITIES, EXCEPT THOSE OPERATIONS NEEDED TO INSTALL SUCH MEASURES.
 - INSPECTION OF ALL EROSION CONTROL MEASURES SHALL BE CONDUCTED WEEKLY, OR AFTER EACH RAINFALL EVENT. REPAIR, AND/OR REPLACEMENT OF SUCH MEASURES SHALL BE MADE PROMPTLY, AS NEEDED.
 - KEEP DUST WITHIN TOLERABLE LIMITS BY SPRINKLING OR OTHER ACCEPTABLE MEANS.
 - ADDITIONAL EROSION AND SEDIMENT CONTROL MEASURES MAY BE REQUIRED IF DEEMED NECESSARY BY ONSITE INSPECTION.
 - FAILURE TO PROPERLY INSTALL AND MAINTAIN EROSION CONTROL PRACTICES SHALL RESULT IN CONSTRUCTION BEING HALTED.
 - DRAINAGE INLETS SHALL BE PROTECTED BY FILTER AND GRADED ROCK AS PER INLET PROTECTION DETAIL.
 - ANY ACCESS ROUTES TO SITE SHALL BE BASED WITH CRUSHED STONE, WHERE PRACTICAL.
 - EROSION CONTROL MEASURES ARE TO BE MAINTAINED UNTIL PERMANENT GROUND COVER IS ESTABLISHED.
 - WHENEVER FEASIBLE, NATURAL VEGETATION SHALL BE RETAINED AND PROTECTED.
 - ALL WORK IS TO BE IN COMPLIANCE WITH THE RULES AND REGULATIONS SET FORTH BY THE STATE OF FLORIDA, DEPARTMENT OF ENVIRONMENTAL PROTECTION AND THE CITY OF DELRAY BEACH.
 - DISCHARGE FROM DEWATERING OPERATIONS SHALL BE RETAINED ONSITE IN A CONTAINMENT AREA.

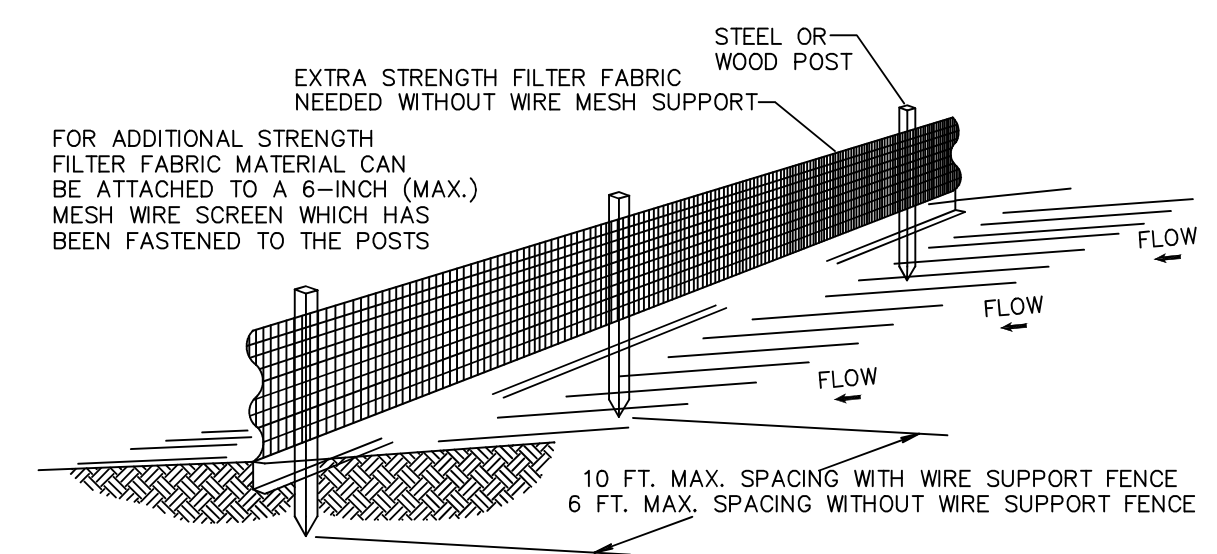

- NOTES:
- THE HEIGHT OF A SILT FENCE SHALL NOT EXCEED 36 INCHES (90 CM).
 - THE FILTER FABRIC SHALL BE PURCHASED IN A CONTINUOUS ROLL CUT TO THE LENGTH OF THE BARRIER TO AVOID THE USE OF JOINTS.
 - POSTS SHALL BE SPACED A MAXIMUM OF 10 FEET (3 M) APART AT THE BARRIER LOCATION AND DRIVEN SECURELY INTO THE GROUND A MINIMUM OF 12 INCHES (30 CM). WHEN EXTRA STRENGTH FABRIC IS USED WITHOUT THE WIRE SUPPORT FENCE, POST SPACING SHALL NOT EXCEED 6 FEET (1.8 M).
 - A TRENCH SHALL BE EXCAVATED APPROXIMATELY 4 INCHES (10 CM) WIDE AND 4 INCHES (10 CM) DEEP ALONG THE LINE OF POSTS AND UPSLOPE FROM THE BARRIER.
 - WHEN STANDARD STRENGTH FILTER FABRIC IS USED, A WIRE MESH SUPPORT FENCE SHALL BE FASTENED SECURELY TO THE UPSLOPE SIDE OF THE POSTS USING HEAVY DUTY WIRE STAPLES AT LEAST 1 INCH (25 MM) LONG, THE WIRES, OR HOG RINGS. THE WIRE SHALL EXTEND INTO THE TRENCH A MINIMUM OF 2 INCHES (5 CM) AND SHALL NOT EXTEND MORE THAN 36 INCHES (90 CM) ABOVE THE ORIGINAL GROUND SURFACE.
 - THE STANDARD STRENGTH FILTER FABRIC SHALL BE STAPLED OR WIRED TO THE FENCE, AND 8 INCHES (20 CM) OF THE FABRIC SHALL BE EXTENDED INTO THE TRENCH. THE FABRIC SHALL NOT EXTEND MORE THAN 36 INCHES (90 CM) ABOVE THE ORIGINAL GROUND SURFACE.
 - THE TRENCH SHALL BE BACKFILLED AND THE SOIL COMPACTED OVER THE FILTER FABRIC.
 - ALL PROJECTS REQUIRE SUBMITTAL OF POLLUTION PREVENTION PLAN (PPP).
 - ALL PROJECTS 1 AC. OR MORE MUST SUBMIT NOTICE OF INTENT (NOI) TO FDEP.

SILT FENCE INSTALLATION DETAIL
Sheet 1 of 2

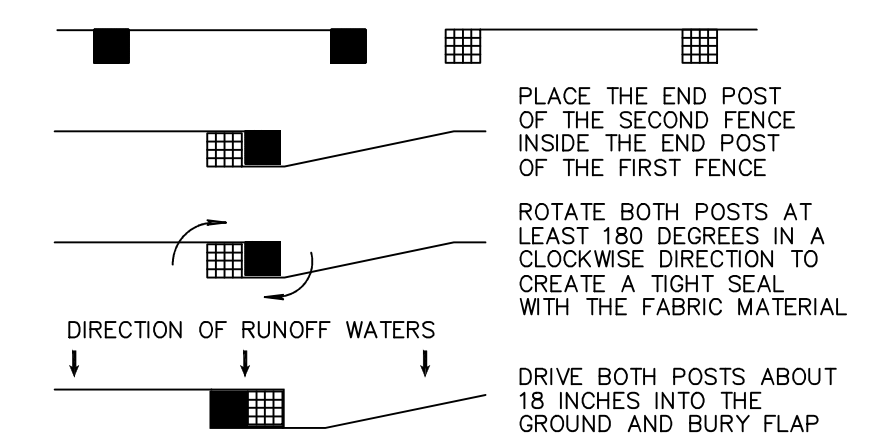
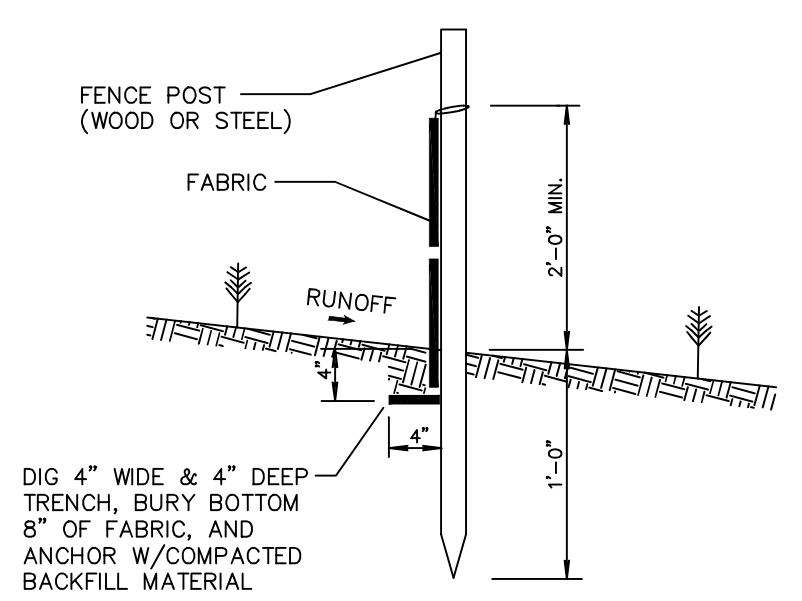

ATTACHING TWO SILT FENCES
NOT TO SCALE

SILT FENCE INSTALLATION DETAIL
Sheet 2 of 2

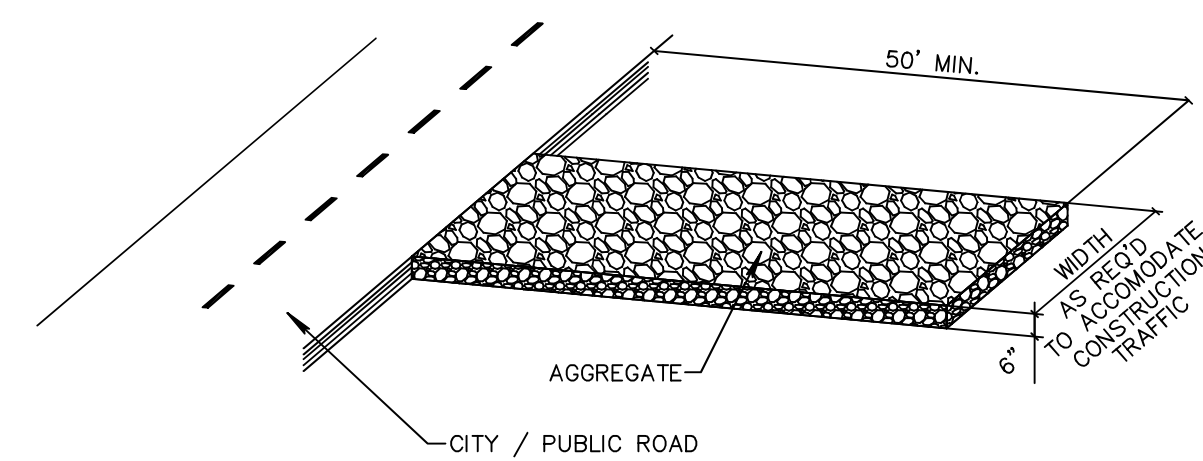

NOTE:

A CONSTRUCTION ENTRANCE SHALL BE CONSTRUCTED AND CONTAIN AN AGGREGATE LAYER (FDOT AGGREGATE NO.1), AT LEAST 6-INCHES THICK. IT MUST EXTEND TO THE WIDTH OF THE VEHICULAR INGRESS AND EGRESS AREA.

STABILIZED CONSTRUCTION ENTRANCE DETAIL

CONSTRUCTION ENTRANCE LOCATION TO BE DETERMINED BY CONTRACTOR AS NEEDED

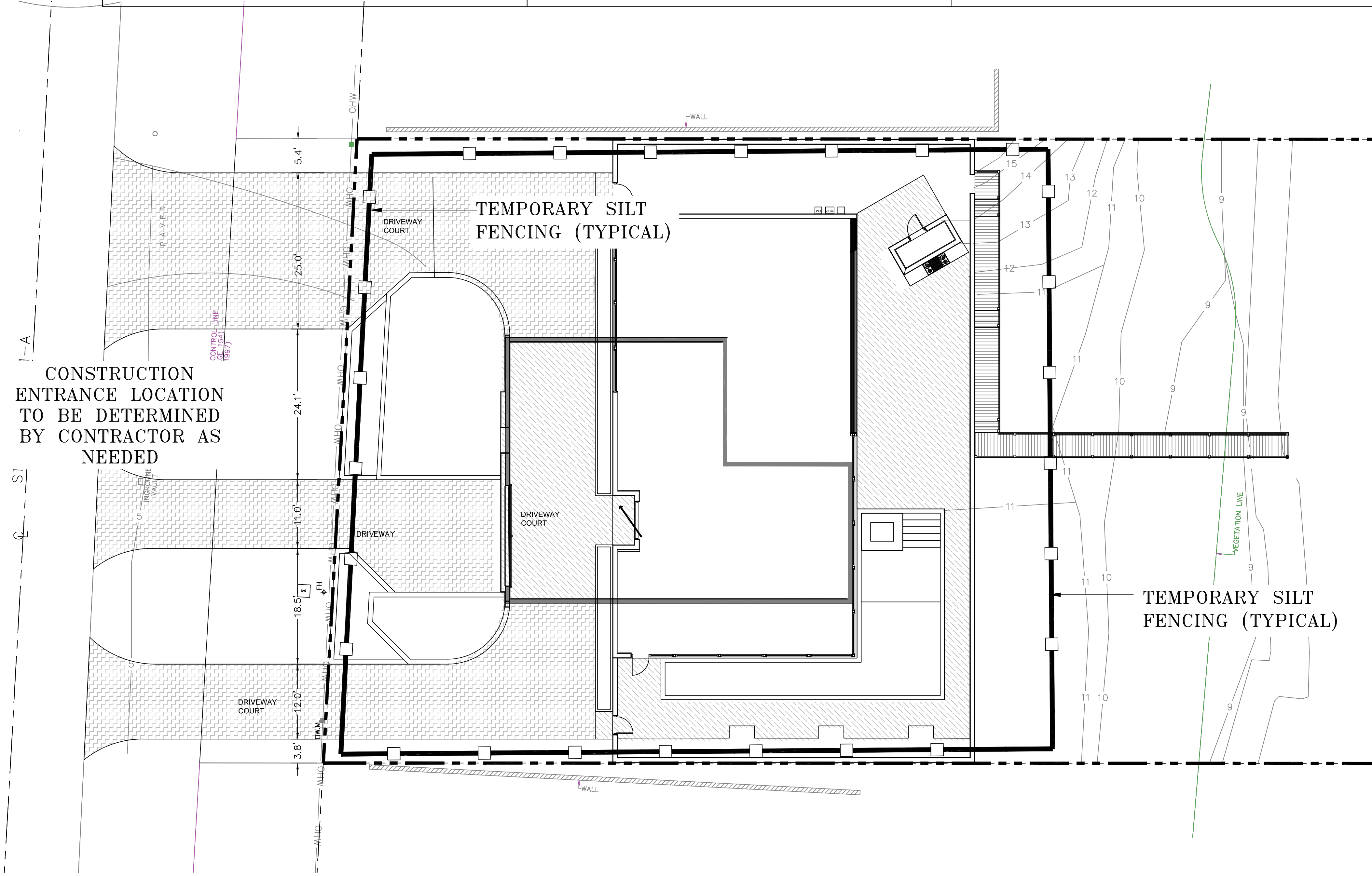

TEMPORARY SILT FENCING (TYPICAL)

CALL 48 HOURS BEFORE YOU DIG.

IT'S THE LAW
1-800-432-4770

SUNSHINE STATE ONE CALL OF FLORIDA, INC.

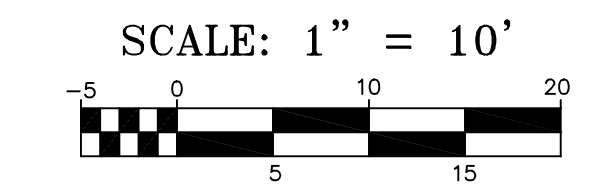

© COPYRIGHT 2022 BY ENVIRODESIGN ASSOCIATES, INC.
THIS DRAWING IS PROVIDED FOR INFORMATIONAL PURPOSES ONLY.
UNLESS SIGNED AND SEALED BY A REGISTERED PROFESSIONAL ENGINEER REPRESENTING ENVIRODESIGN ASSOCIATES, INC.

POLLUTION PREVENTION PLAN FOR:
SINGLE FAMILY RESIDENCE
3805 S. OCEAN BOULEVARD
HIGHLAND BEACH, FLORIDA

EnviroDesign Associates Inc.
www.envirodesign.com
ENGINEERS • ENVIRONMENTAL CONSULTANTS
FLORIDA CERTIFICATE OF AUTHORIZATION No. 6506
298 Pineapple Grove Way Delray Beach, Florida 33444
Phone: (561) 274-8550 Fax: (561) 274-8558

DRAWN:
B.A.B.
CHECKED:
J.A.P.
DATE:
12/16/22
JOB NO.
21093-2-ENG
SHEET NO.
4 OF 4