



DEPARTMENT OF THE ARMY  
CORPS OF ENGINEERS, JACKSONVILLE DISTRICT  
4400 PGA BOULEVARD, SUITE 500  
PALM BEACH GARDENS, FL 33410

December 13, 2021

Regulatory Division  
South Permits Branch  
Palm Beach Gardens Regulatory Permits Section  
SAJ-2020-04921(LP-CF)

Coronado at Highland Beach Condominium Association  
3400 South Ocean Boulevard  
Highland Beach, FL 33487  
[carlye.shore@fsresidential.com](mailto:carlye.shore@fsresidential.com)

Dear Ms. Shore:

This is in reference to your request for a Department of the Army (DA) permit to perform work in or affecting waters of the United States. If you determine the permit provided is acceptable in its entirety and you have chosen to proceed with the authorized activity, then upon recommendation of the Chief of Engineers, pursuant to Section 10 of the Rivers and Harbors Act of 1899 (33 U.S.C. 403) you are authorized under a Letter of Permission to: (1) remove and replace the existing nine (9) finger piers (5' X 31'), 54 dock piles, and 19 mooring piles in the same location and configuration; and (2) install nine (9) new 20K cradle lifts, one (1) dual jet ski lift and two (2) kayak lifts in existing slips at 3400 South Ocean Boulevard, Section 33, Township 46 South, Range 43 East, Highland Beach, Florida. The total wet slips at this facility are 18.

Geographic Position: Latitude: 26.415115 North  
Longitude: -80.065378 West

The project must be completed in accordance with the enclosed construction drawings, and the general and special conditions which are incorporated in, and made a part of, the permit. Based on the Florida State plane coordinates furnished with the application, the waterward edge of the proposed structure is approximately 82.62 feet east of the near design edge of the Federal channel.

**Special Conditions:**

1. **Reporting Address:** The Permittee shall submit all reports, notifications, documentation and correspondence required by the general and special conditions of this permit to either (not both) of the following addresses:

- a. For electronic mail (preferred): [SAJ-RD-Enforcement@usace.army.mil](mailto:SAJ-RD-Enforcement@usace.army.mil) (not to exceed 15 MB).
- b. For standard mail: U.S. Army Corps of Engineers, Regulatory Division, Enforcement Section, P.O. Box 4970, Jacksonville, FL 32232-0019.

The Permittee shall reference this permit number, SAJ-2020-04921(LP-CF) on all submittals.

2. **Commencement Notification:** Within 10 days from the date of initiating the work authorized by this permit the Permittee shall submit a completed "Commencement Notification" Form (Attachment B).

3. **Consent to Easement:** A portion of the proposed work is located within the Federal right-of-way for the Intracoastal Waterway and requires a Department of the Army Consent to Easement. By copy of this permit, the project plan is being forwarded to the U.S. Army Corps of Engineers (Corps) Real Estate Division for action on the Consent to Easement. Prior to commencement of construction the Permittee shall provide a copy of the Corps' approved Consent to Easement to the address identified in Special Condition 1. Failure to obtain the Consent to Easement invalidates this authorization.

4. **As-Built with X-Y Coordinates:** Within 60 days of completion of the authorized work or at the expiration of the construction window of this permit, whichever occurs first, the Permittee shall submit as-built drawings of the authorized work and complete the enclosed As-Built Certification Form to the Corps. The drawings shall be signed and sealed by a Florida registered professional engineer or a professional land surveyor registered in the state of Florida confirming the actual location of all authorized work/structures with respect to the Federal channel and within the Federal easement and include the following:

a. A plan view drawing of the location of the authorized work footprint (as shown on the permit drawings) with an overlay of the work as constructed in the same scale as the attached permit drawings (8½-inch by 11-inch). The drawings shall include the X-Y State Plane coordination points of the most waterward point of the structure. The drawings shall include the dimensions of the structure, depth of water (at mean low water) at the waterward end of the structure, and the distance from the waterward end of the structure to the near design edge of the Federal channel.

b. List any deviations between the work authorized by this permit and the work as constructed. In the event the completed work deviates, in any manner, from the authorized work, describe on the As-Built Certification Form the deviations between the work authorized by this permit and the work as constructed. Clearly indicate on the as-built drawings any deviations that have been listed. Please note that the depiction and/or description of any deviations on the drawings and/or As-Built Certification Form do not constitute approval of any deviations by the Corps.

c. The Department of the Army Permit number.

5. **Assurance of Navigation and Maintenance:** The Permittee understands and agrees that, if future operations by the United States require the removal, relocation, or other alteration, of the structures or work herein authorized, or if, in the opinion of the Secretary of the Army or his authorized representative, said structure or work shall cause unreasonable obstruction to the free navigation of the navigable waters, the Permittee will be required, upon due notice from the U.S. Army Corps of Engineers, to remove, relocate, or alter the structural work or obstructions caused thereby, without

expense to the United States. No claim shall be made against the United States on account of any such removal or alteration.

6. **Manatee Conditions:** The Permittee shall comply with the enclosed "Standard Manatee Conditions for In-Water Work – 2011." Attachment C

7. **Notice of Permit:** The Permittee shall complete and record the enclosed Notice of Department of the Army Permit with the Clerk of the Circuit Court, Registrar of Deeds or other appropriate official charged with the responsibility of maintaining records of title to or interest in real property within the county of the authorized activity. Within 90 days from the effective date of this permit the Permittee shall provide a copy of the recorded Notice of Permit to the Corps clearly showing a stamp from the appropriate official indicating the book and page at which the Notice of Permit is recorded and the date of recording.

8. **Project Design Criteria (PDCs) for In-Water Activities:** The Permittee shall comply with National Marine Fisheries Service's "PDCs for In-Water Activities" dated November 20, 2017 (Attachment D).

9. **Daylight Hours:** All activities must be completed during daylight hours.

10. **Cultural Resources/Historic Properties:**

- a. No structure or work shall adversely affect impact or disturb properties listed in the National Register of Historic Places (NRHP) or those eligible for inclusion in the NRHP.
- b. If during the ground disturbing activities and construction work within the permit area, there are archaeological/cultural materials encountered which were not the subject of a previous cultural resources assessment survey (and which shall include, but not be limited to: pottery, modified shell, flora, fauna, human remains, ceramics, stone tools or metal implements, dugout canoes, evidence of structures or any other physical remains that could be associated with Native American cultures or early colonial or American settlement), the Permittee shall immediately stop all work and ground-disturbing activities within a 100-meter diameter of the discovery and notify the Corps within the same business day (8 hours). The Corps shall then notify the Florida State Historic Preservation Officer (SHPO) and the appropriate Tribal Historic Preservation Officer(s) (THPO(s)) to assess the significance of the discovery and devise appropriate actions.
- c. Additional cultural resources assessments may be required of the permit area in the case of unanticipated discoveries as referenced in accordance with the above Special Condition; and if deemed necessary by the SHPO, THPO(s), or Corps, in accordance with 36 CFR 800 or 33 CFR 325, Appendix C (5). Based, on the circumstances of the discovery, equity to all parties, and considerations of

the public interest, the Corps may modify, suspend or revoke the permit in accordance with 33 CFR Part 325.7. Such activity shall not resume on non-federal lands without written authorization from the SHPO for finds under his or her jurisdiction, and from the Corps.

- d. In the unlikely event that unmarked human remains are identified on non-federal lands, they will be treated in accordance with Section 872.05 Florida Statutes. All work and ground disturbing activities within a 100-meter diameter of the unmarked human remains shall immediately cease and the Permittee shall immediately notify the medical examiner, Corps, and State Archeologist within the same business day (8-hours). The Corps shall then notify the appropriate SHPO and THPO(s). Based, on the circumstances of the discovery, equity to all parties, and considerations of the public interest, the Corps may modify, suspend or revoke the permit in accordance with 33 CFR Part 325.7. Such activity shall not resume without written authorization from the State Archeologist and from the Corps.

**11. Federal Channel Setback:** The most waterward edge of the authorized project shall be constructed approximately 82.62 feet from the near edge of the federal channel.

If the work authorized is not completed on or before **December 13, 2026**, authorization, if not previously revoked or specifically extended, shall cease and be null and void.

**Instructions for Objecting to Permit Terms and Conditions:** This letter contains an initial proffered permit for your proposed project/permit application. If you object to certain terms and conditions contained within the permit, you may request that the permit be modified. Enclosed you will find a Notification of Administrative Appeal Options and Process fact sheet and Request for Appeal (RFA) form. If you choose to object to certain terms and conditions of the permit, you must follow the directions provided in Section 1, Part A and submit the completed RFA form to the letterhead address.

In order for an RFA to be accepted by the Corps, the Corps must determine that it is complete, that it meets the criteria under 33 CFR Part 331.5, and that it has been received by the District office within 60 days of the date of the RFA. Should you decide to submit an RFA form, it must be received at the letterhead address by **February 11, 2022**.

Should you have any questions regarding this letter, please contact the project manager Carolyn Farmer in writing the letterhead address, by telephone at 561-472-3527, or by email at [Carolyn.h.farmer@usace.army.mil](mailto:Carolyn.h.farmer@usace.army.mil).

The Corps Jacksonville District Regulatory Division is committed to improving service to our customers. We strive to perform our duty in a friendly and timely manner while working to preserve our environment. We invite you to take a few minutes to visit <https://regulatory.ops.usace.army.mil/customer-service-survey/> and complete our automated Customer Service Survey. Your input is appreciated – favorable or otherwise.

BY AUTHORITY OF THE SECRETARY OF THE ARMY:

*Alisa Zarbo*

for: James L. Booth  
Colonel, U.S. Army  
District Commander

Enclosures

cc:  
Cummins Cederberg, Inc. ([cjasperse@cumminscederberg.com](mailto:cjasperse@cumminscederberg.com))  
CESAJ-RE  
CESAJ-RD-PE (w/ enclosures)



# CORONADO CONDOMINIUM DOCKING FACILITY REPLACEMENT

3400 SOUTH OCEAN BOULEVARD  
HIGHLAND BEACH, FL 33487

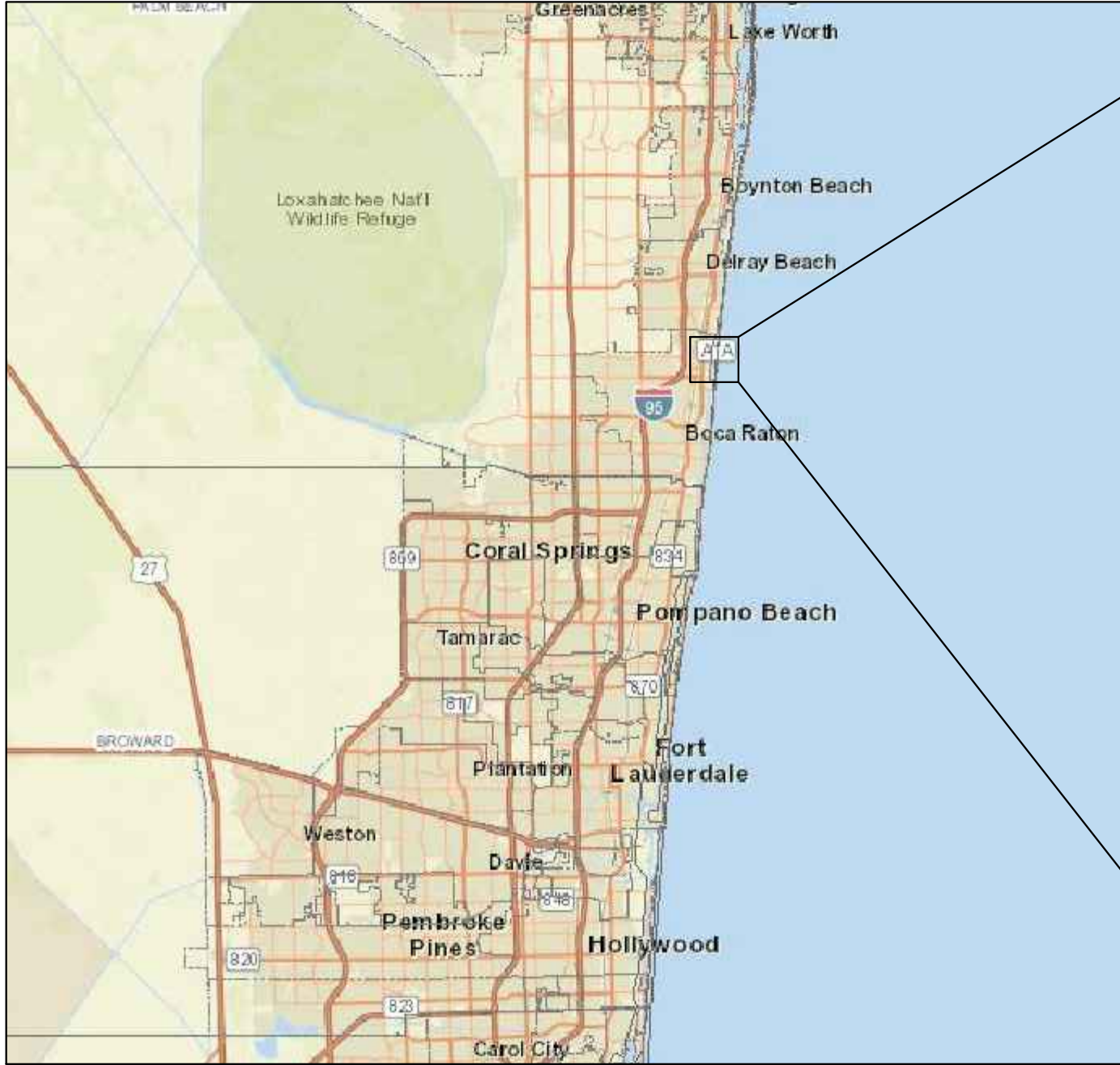
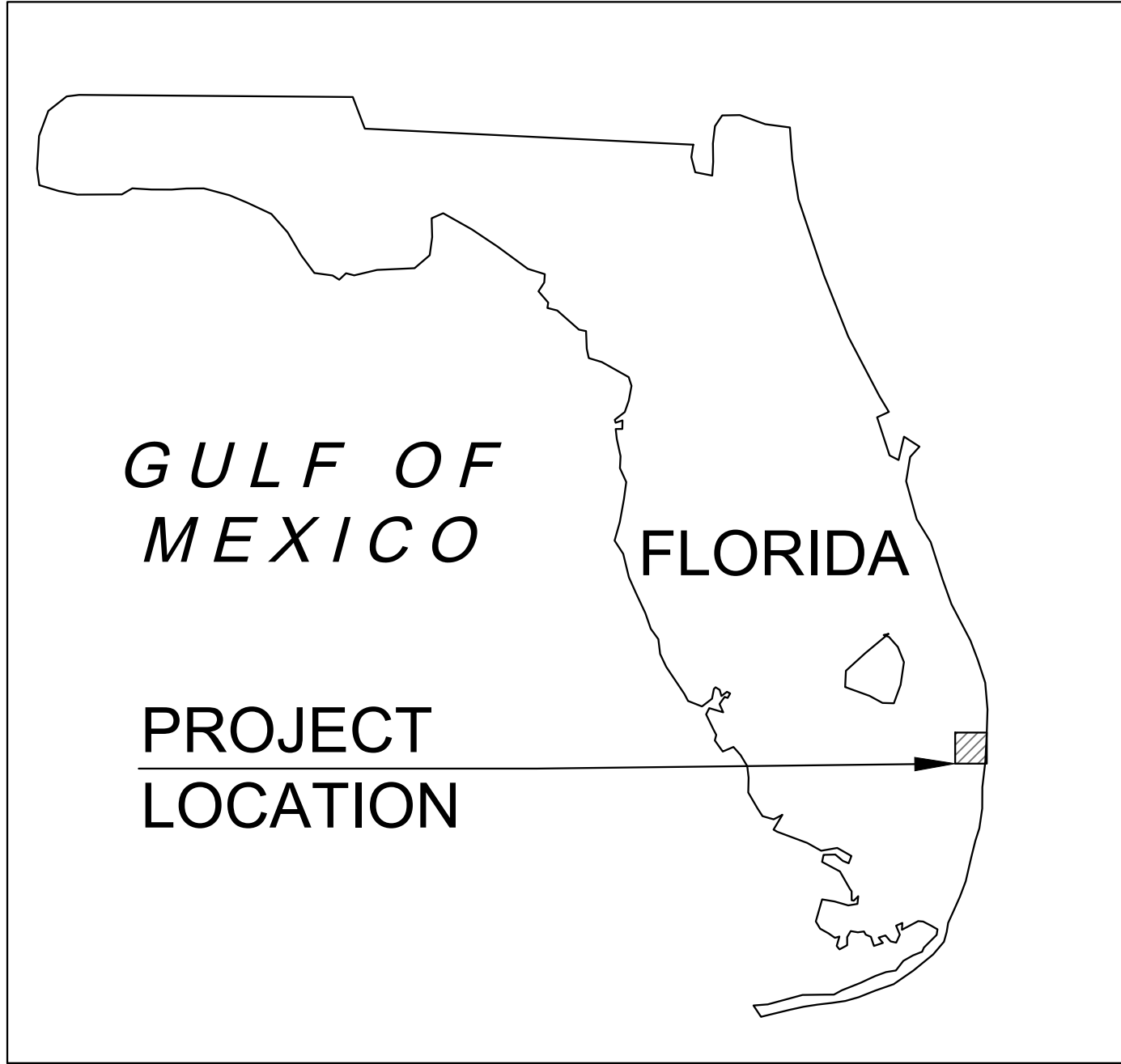

SHEET INDEX	
SHEET NUMBER	TITLE
CM-1.0	COVER SHEET
CM-1.1	GENERAL NOTES
CM-1.2	EXISTING CONDITIONS
CM-1.3	DEMOLITION PLAN
CM-2.0	DOCK AND PILE LOCATIONS PLAN
CM-2.0	TYPICAL DOCK PLAN AND SECTION
CM-2.1	PROPOSED DOCK SECTIONS AND DETAILS
CM-2.3	TYPICAL SECTIONS AND TURBIDITY CURTAIN DETAILS

PROJECT LOCATION



CUMMINS | CEDERBERG

Coastal & Marine Engineering

7550 RED ROAD, SUITE 217  
SOUTH MIAMI, FLORIDA 33143  
TEL: +1 305-741-6155 FAX: 305-974-1969  
WWW.CUMMINSCEDERBERG.COM











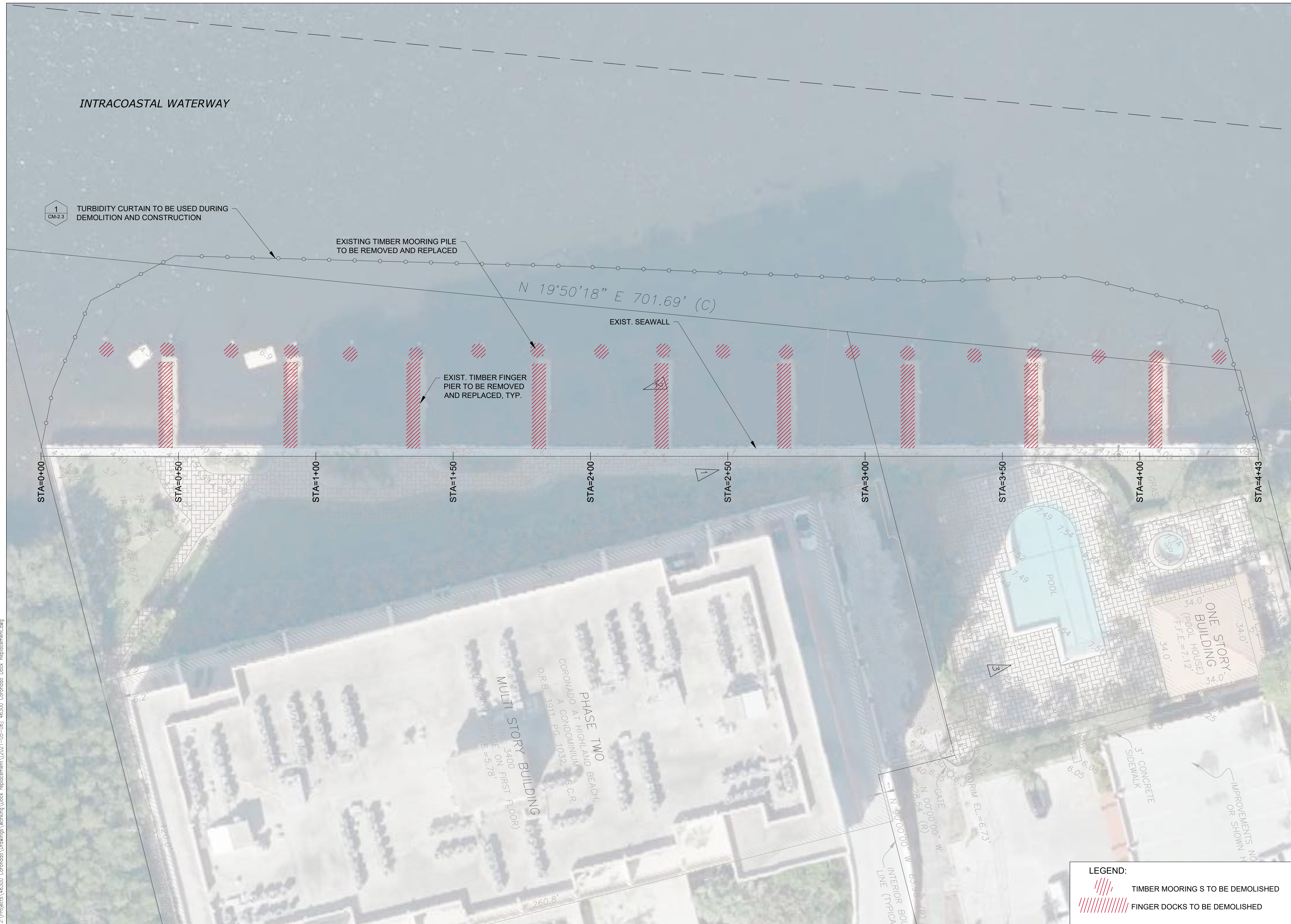



J:\Projects\46300 Coronado Dock Replacement\2021-05-06\46300 Coronado Dock Replacement.dwg

INTRACOASTAL WATERWAY



0 16 32  
GRAPHIC SCALE  
1"=16'

PROJECT  
**CORONADO  
CONDOMINIUM  
DOCK REPLACEMENT**

CLIENT  
**CORONADO AT  
HIGHLAND BEACH  
CONDOMINIUM  
ASSOCIATION**

3400 South Ocean Boulevard  
Highland Beach, FL 33487

ENGINEER  
**CUMMINS CEDERBERG**  
COASTAL & MARINE ENGINEERING  
7550 RED ROAD, SUITE 217  
SOUTH MIAMI, FLORIDA 33143  
TEL: +1 305 741-6155 FAX: +1 305-974-1969  
WWW.CUMMINSCEDERBERG.COM  
COA # 29062

SEAL

JASON S. TAYLOR, P.E. #60277

CONSTRUCTION DRAWINGS	PERMIT SET	SUBMISSION / REVISION
2	1	10/20/2020
DATE	ISSUE	

CC PROJECT NO. 46300

DRAWN GK

CHECKED JT

SCALE AS SHOWN

SHEET TITLE

**PROPOSED DOCK  
AND PILE LAYOUT  
PLAN**

SHEET 5 OF 9

**CM-2.0**

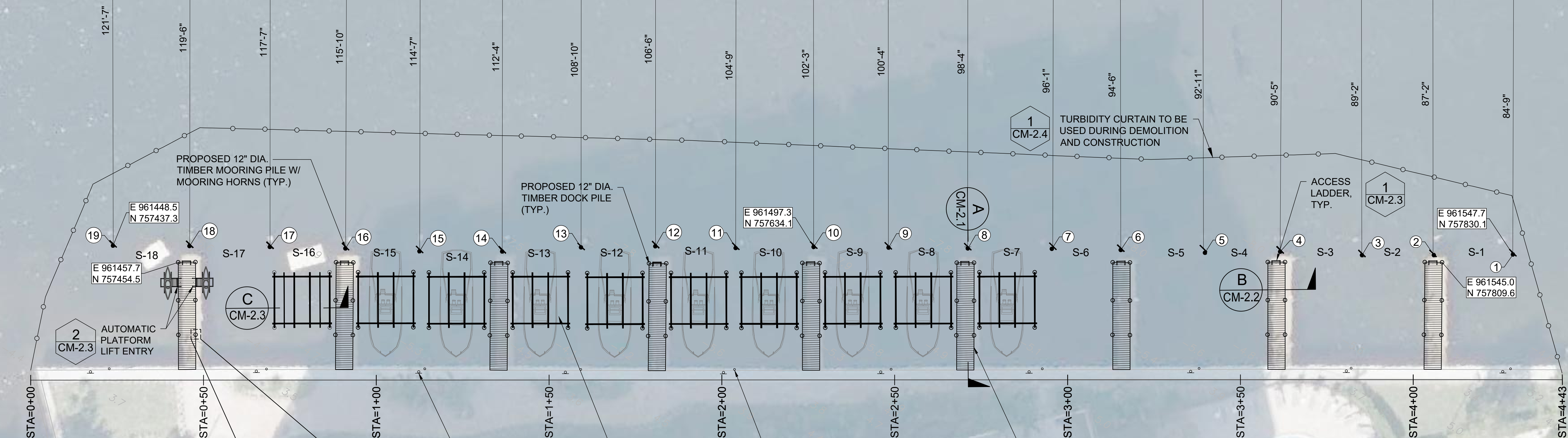

PROPOSED 12" DIA.  
TIMBER MOORING PILE W/  
MOORING HORNS (TYP.)

PROPOSED 12" DIA.  
TIMBER DOCK PILE  
(TYP.)

1  
CM-2.4  
TURBIDITY CURTAIN TO BE  
USED DURING DEMOLITION  
AND CONSTRUCTION

ACCESS  
LADDER,  
TYP.

E 961448.5  
N 757437.3

E 961497.3  
N 757634.1

E 961547.7  
N 757830.1

E 961457.7  
N 757454.5

E 961545.0  
N 757809.6

2  
CM-2.3  
AUTOMATIC  
PLATFORM  
LIFT ENTRY

3  
CM-2.3  
TYPICAL PILE MOUNTED  
CLEAT DETAIL

CM-2.1  
A

CM-2.2  
B

4  
CM-2.3  
(10) MOORING RINGS

PROPOSED 5'X31' TIMBER  
FINGER DOCKS (TYP.)

**ROCKS  
BELOW**

SLIP MAINTENANCE (REFER TO  
GENERAL NOTES ITEM NO. 13)

"ROCKS BELOW"  
SIGN, TYP.

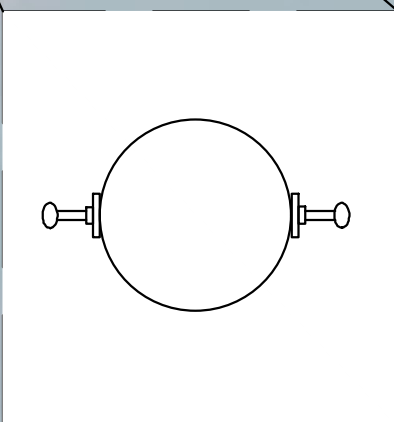

NOTES:

- BOUNDARY SURVEY CONDUCTED BY EXACTA COMMERCIAL SURVEYORS, INC. DATED 01/03/2020.
- AERIAL IMAGE: ESRI JANUARY 14, 2019

TABLE OF QUANTITIES		
ITEM	UNIT	QUANTITY
PROPOSED WET SLIPS	EA	18
PROPOSED OVER WATER STRUCTURES	SF	1,395
PROPOSED 12" FIXED TIMBER DOCK PILES	EA	54
PROPOSED 12" TIMBER MOORING PILES	EA	19
PROPOSED BOAT LIFTS	EA	10
PROPOSED OVER WATER KAYAK LIFT AND PLATFORM	EA	2
MOORING RINGS	EA	10
PROPOSED DUAL PWC LIFT	EA	1

MOORING PILE TABLE		
MOORING PILE No.	EASTING	NORTHING
1	961547.7	757830.1
2	961542.4	757807.8
3	961537.5	757787.6
4	961530.8	757764.9
5	961526.0	757743.7
6	961519.4	757720.2
7	961514.3	757700.9
8	961508.4	757677.3
9	961502.6	757655.1
10	961497.3	757634.1
11	961492.2	757612.2
12	961486.2	757589.7
13	961481.3	757568.7
14	961477.1	757546.3
15	961471.3	757523.1
16	961465.4	757502.5
17	961459.7	757481.3
18	961453.9	757458.8
19	961448.5	757437.3

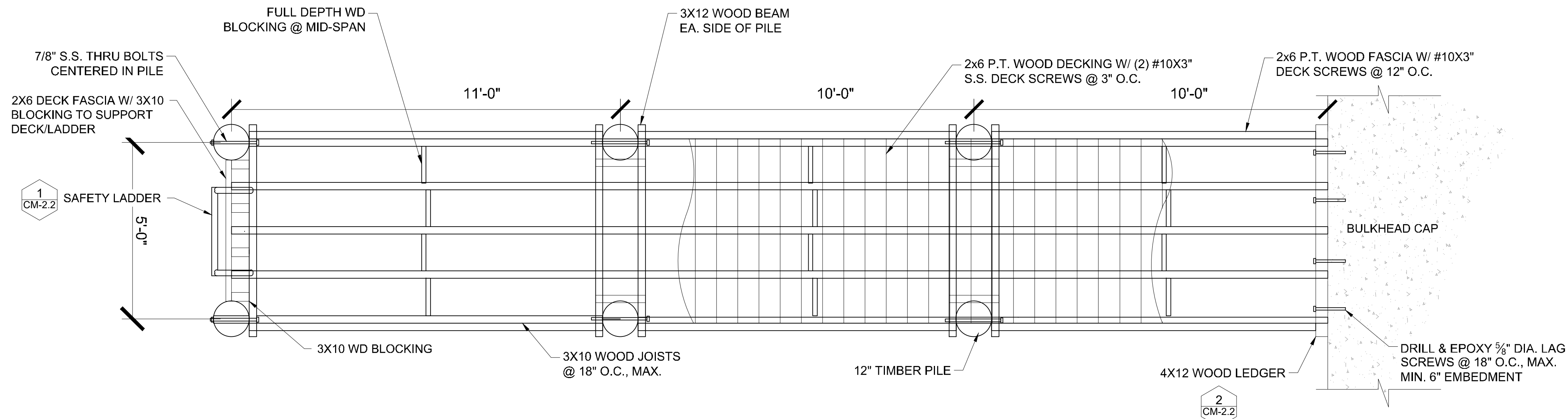

**TYPICAL DOCK FRAMING PLAN**

SCALE: 22x34 - 1"=2'  
11x17 - 1"=4'

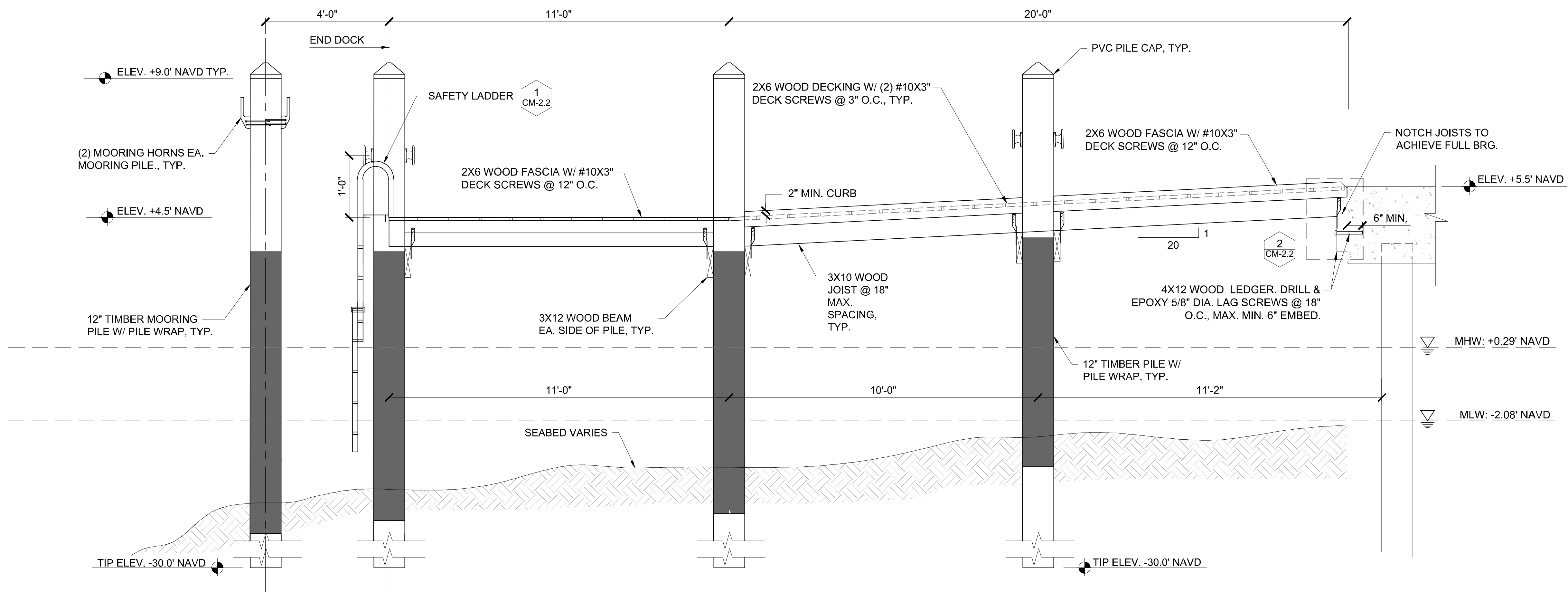

**TYPICAL DOCK PROFILE A**

SCALE: 22x34 - 1"=2'  
11x17 - 1"=4'

PROJECT  
**CORONADO  
CONDOMINIUM  
DOCK REPLACEMENT**

CLIENT  
**CORONADO AT  
HIGHLAND BEACH  
CONDOMINIUM  
ASSOCIATION**

3400 South Ocean Boulevard  
Highland Beach, FL 33487

ENGINEER  
**CUMMINS CEDERBERG**  
COASTAL & MARINE ENGINEERING  
7550 RED ROAD, SUITE 217  
SOUTH MIAMI, FLORIDA 33143  
TEL: +1 305 741-6155 FAX: +1 305-974-1969  
WWW.CUMMINSCEDERBERG.COM  
COA # 29062

SEAL

JASON S. TAYLOR, P.E. #60277

CONSTRUCTION DRAWINGS	PERMIT SET	SUBMISSION / REVISION
DATE	ISSUE	
04/05/2021	2	
10/20/2020	1	

CC PROJECT NO.	46300
DRAWN	GK
CHECKED	JT
SCALE	AS SHOWN

SHEET TITLE  
**TYPICAL DOCK PLAN  
AND SECTION**

SHEET 7 OF 9

**CM-2.1**



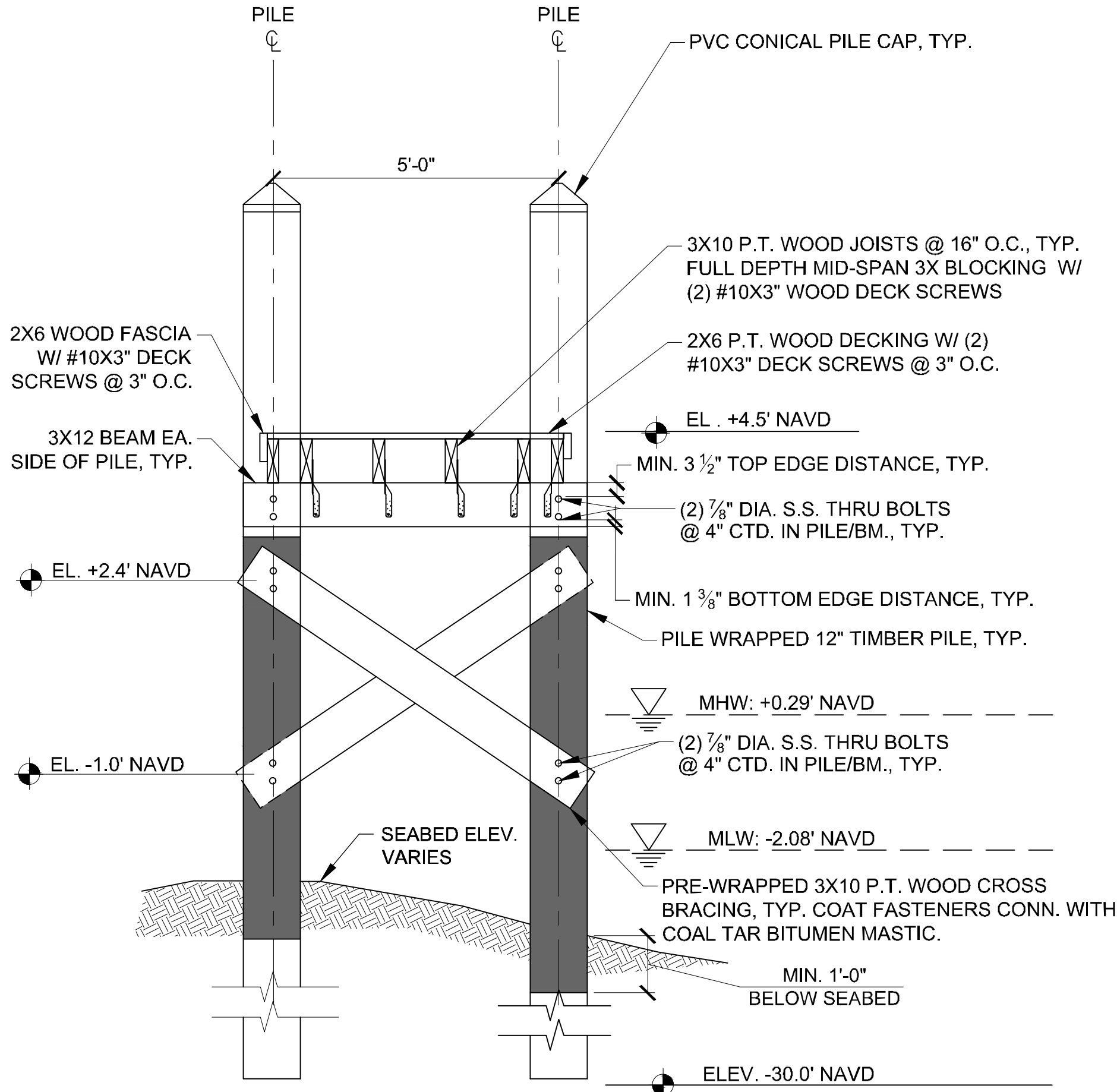

TYPICAL DOCK SECTION

SCALE: 22x34 - 1"=2'  
11x17 - 1"=4'

B  
CM-2.0

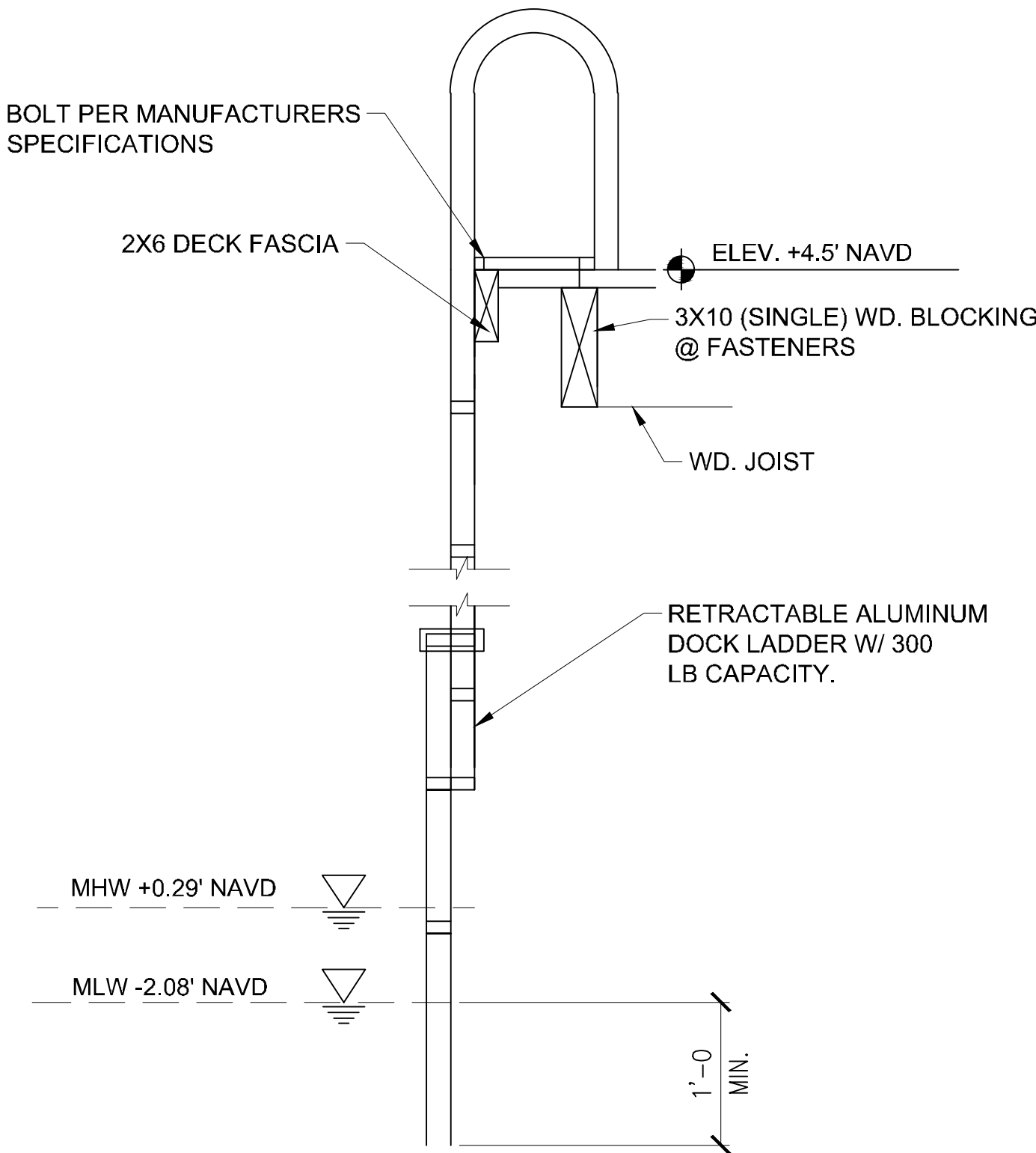

TYPICAL LADDER DETAIL - MARGINAL DOCK

SCALE: 1" = 1'

1  
CM-2.0

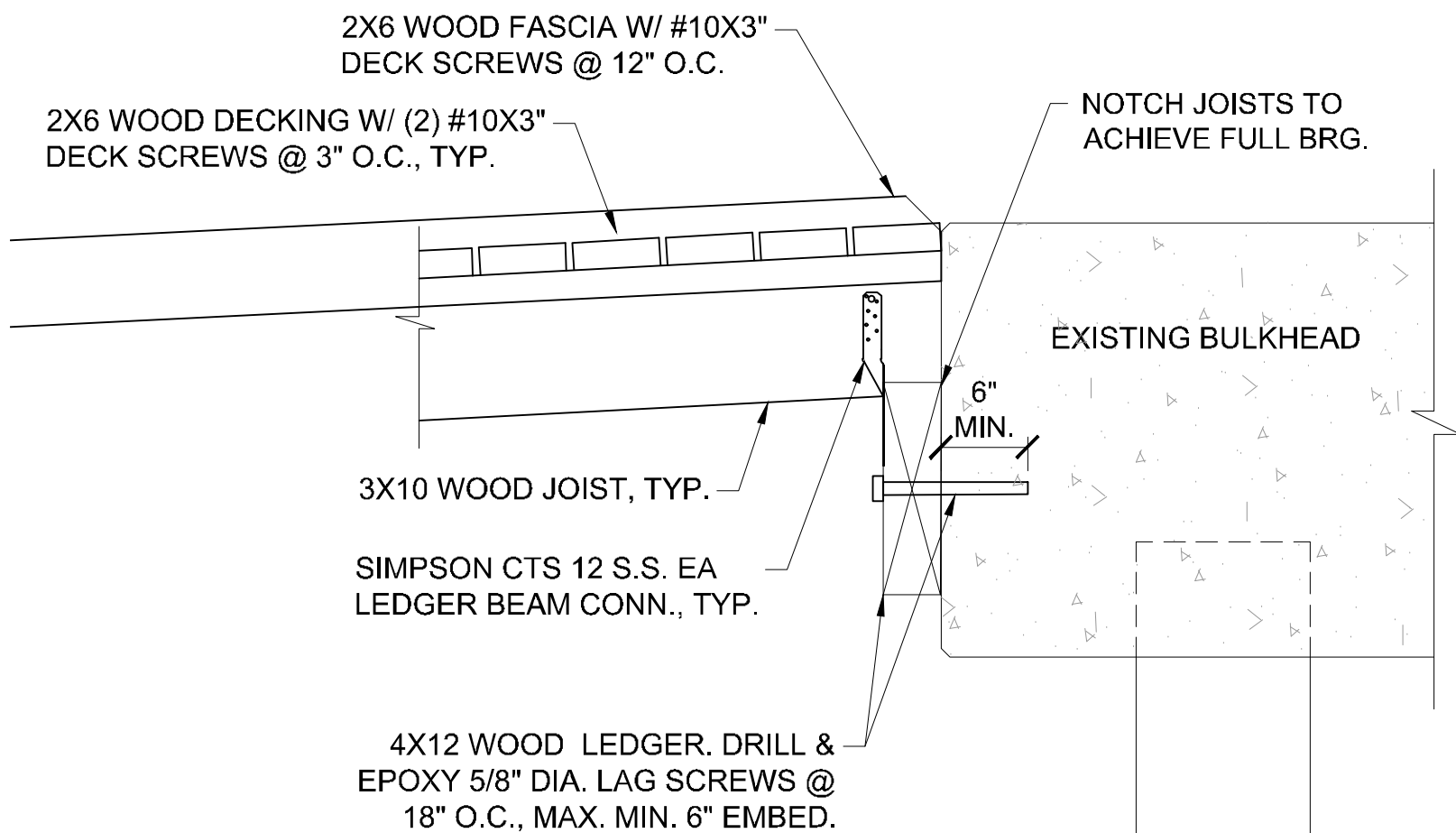

DECK LEDGER DETAIL

SCALE: 22x34 - 1"=1'  
11x17 - 1"=2'

2  
CM-2.1

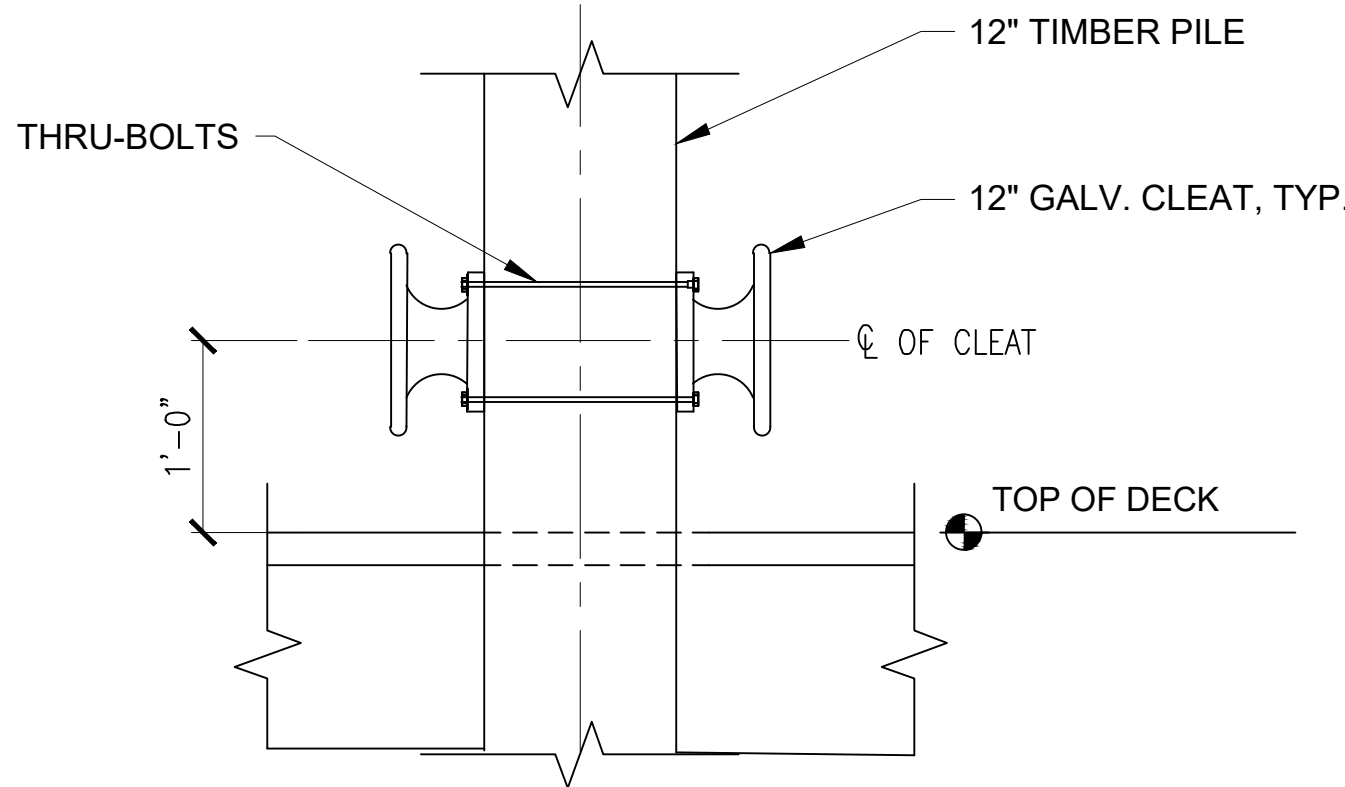

TYPICAL PILE MOUNTED  
CLEAT DETAIL

SCALE: 22x34 - 1"=1'  
11x17 - 1"=2'

3  
CM-2.0

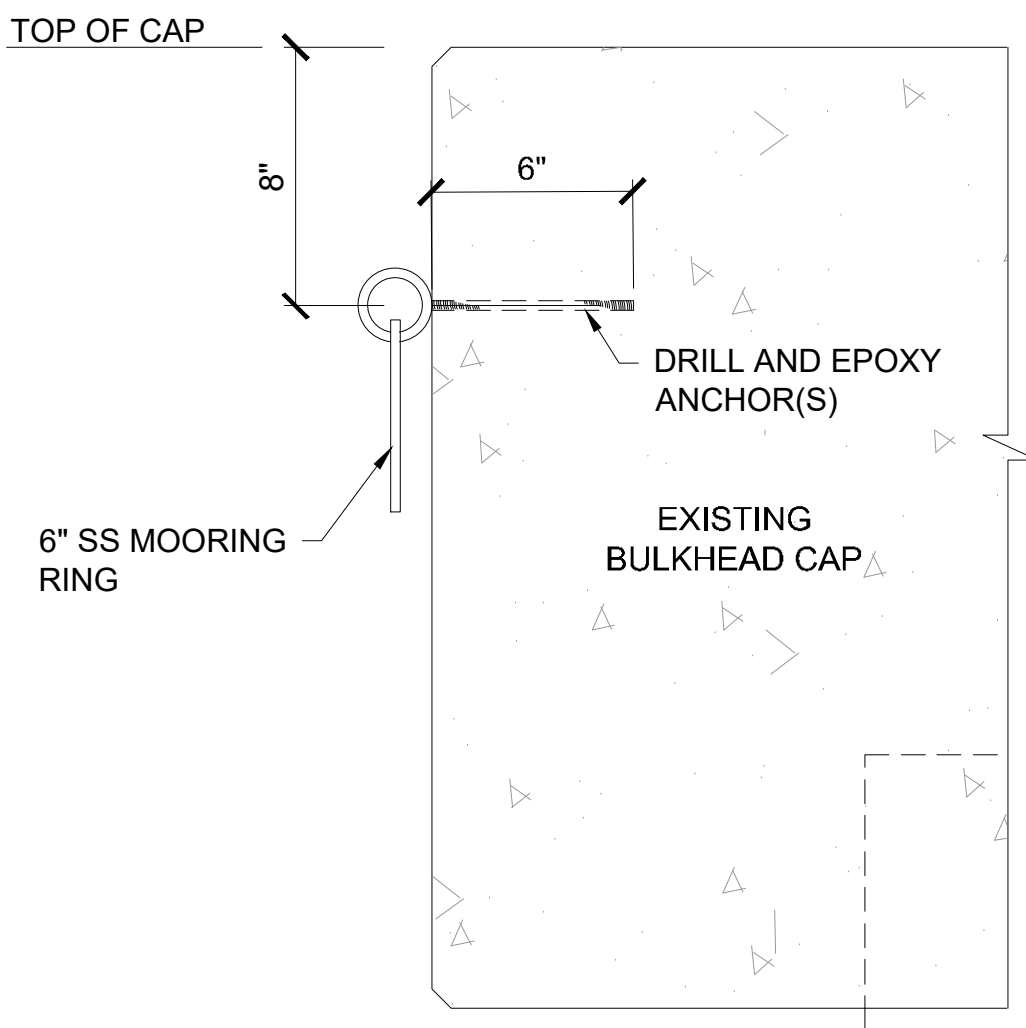

MOORING RING DETAIL

SCALE: 22x34 - 1"=1/2'  
11x17 - 1"=1'

4  
CM-2.0

PROJECT  
CORONADO  
CONDOMINIUM  
DOCK REPLACEMENT

CLIENT  
CORONADO AT  
HIGHLAND BEACH  
CONDOMINIUM  
ASSOCIATION

3400 South Ocean Boulevard  
Highland Beach, FL 33487

ENGINEER  
CUMMINS CEDERBERG  
COASTAL & MARINE ENGINEERING  
7550 RED ROAD, SUITE 217  
SOUTH MIAMI, FLORIDA 33143  
TEL: +1 305 741-6155 FAX: +1 305-974-1969  
WWW.CUMMINSCEDERBERG.COM  
COA # 29062

SEAL

JASON S. TAYLOR, P.E. #60277

2	04/05/2021	1	10/20/2020	1	DATE	CONSTRUCTION DRAWINGS	PERMIT SET	SUBMISSION / REVISION

CC PROJECT NO. 46300

DRAWN GK

CHECKED JT

SCALE AS SHOWN

SHEET TITLE  
PROPOSED DOCK  
SECTIONS AND  
DETAILS

SHEET 8 OF 9

CM-2.2

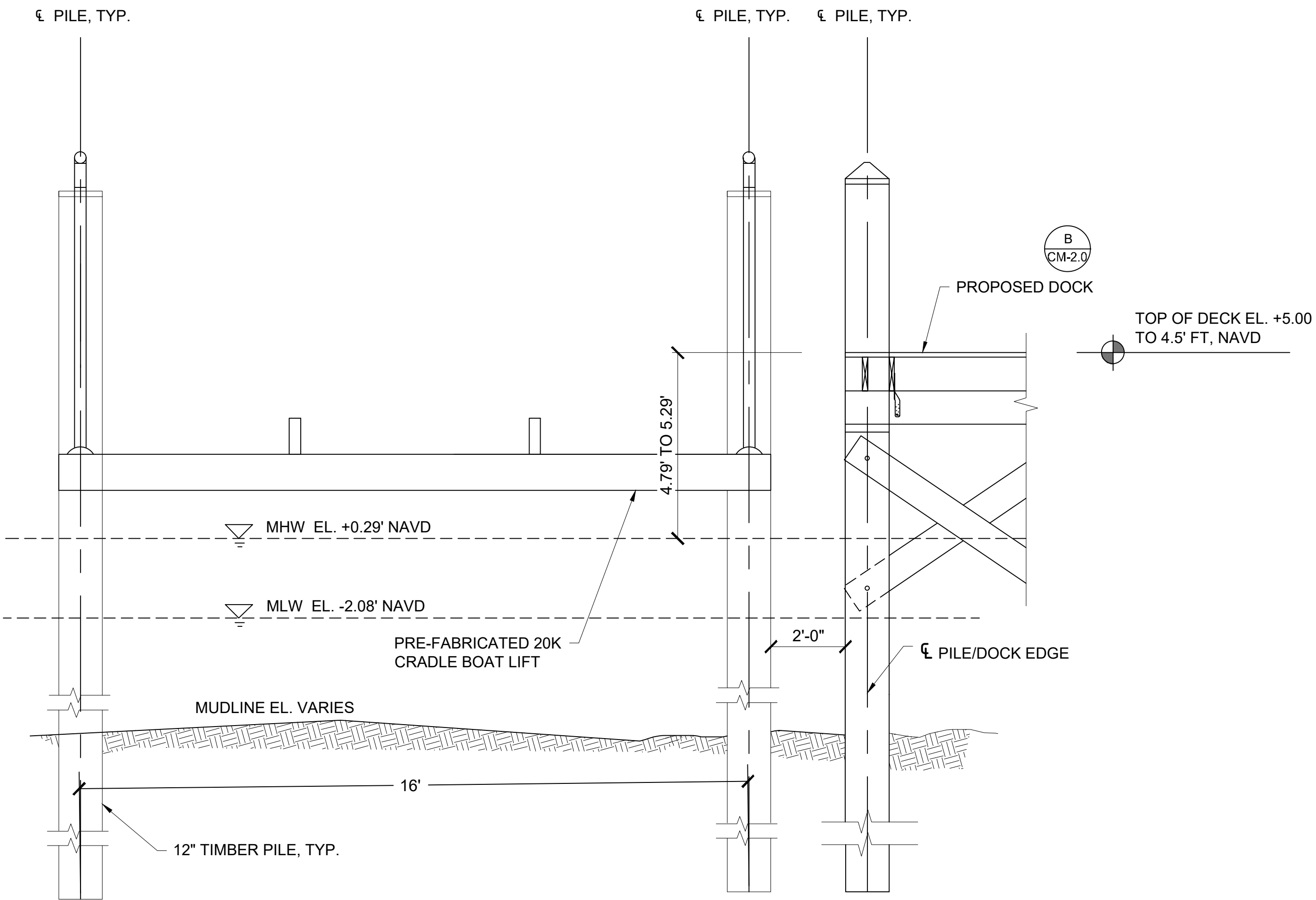

TYPICAL BOAT LIFT SECTION

N.T.S.

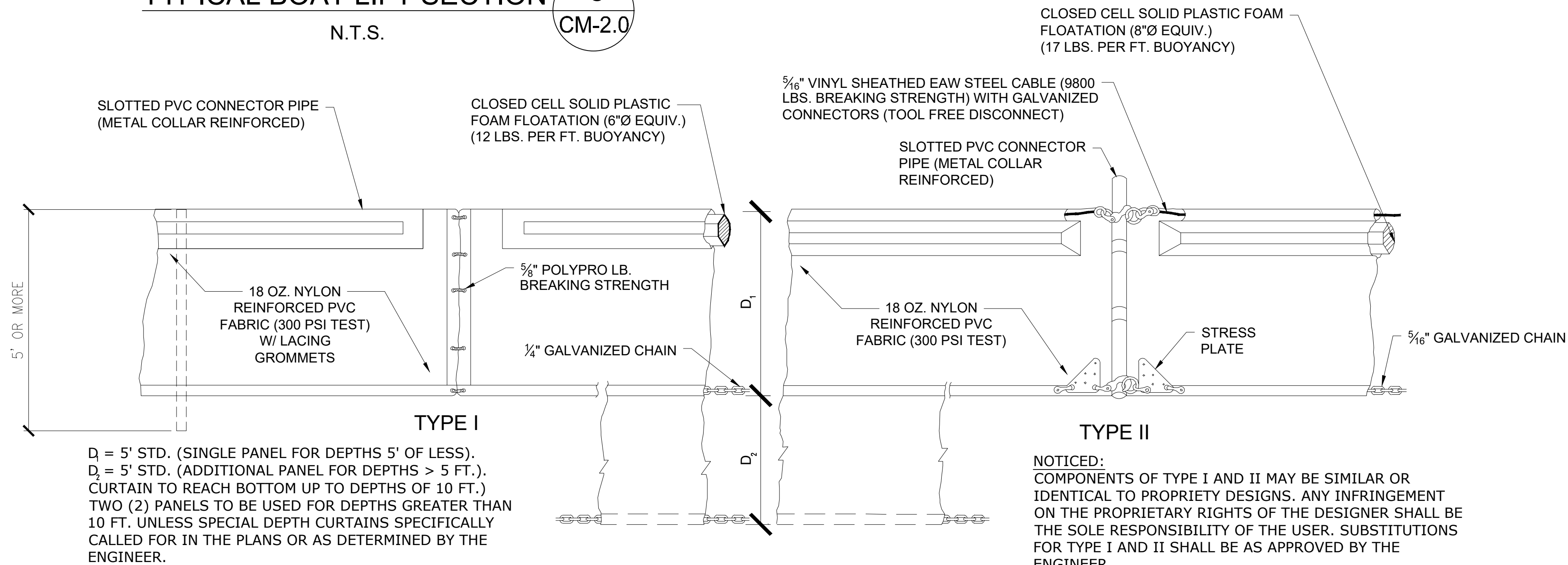

FLOATING TURBIDITY CURTAIN

SCALE: 1" = 1'

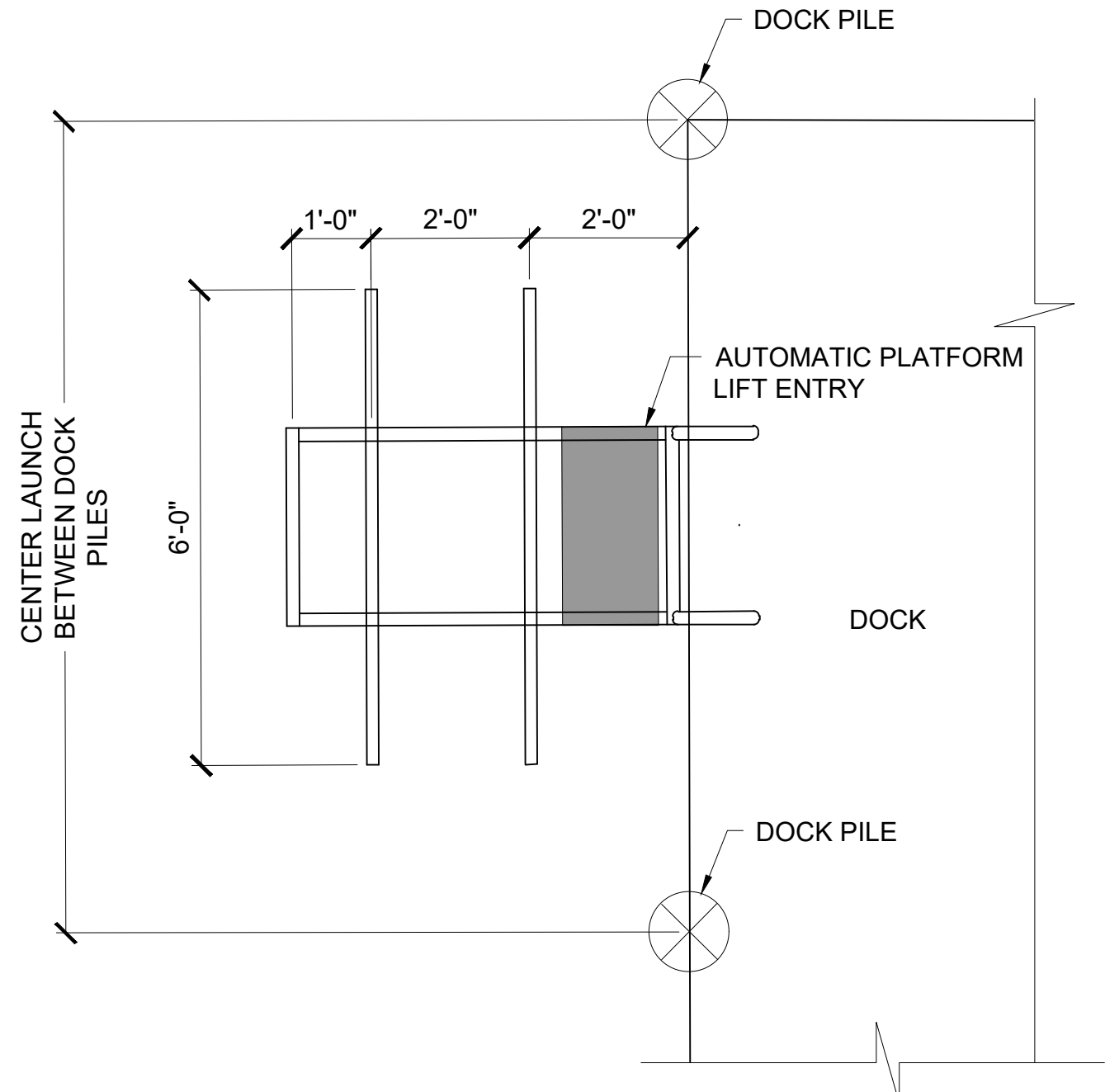

TYPICAL KAYAK LAUNCH

PARTIAL PLAN

SCALE: 1" = 2'

2

CM-2.0

PROJECT  
CORONADO  
CONDOMINIUM  
DOCK REPLACEMENT

CLIENT  
CORONADO AT  
HIGHLAND BEACH  
CONDOMINIUM  
ASSOCIATION

3400 South Ocean Boulevard  
Highland Beach, FL 33487

ENGINEER  
CUMMINS CEDERBERG  
COASTAL & MARINE ENGINEERING  
7550 RED ROAD, SUITE 217  
SOUTH MIAMI, FLORIDA 33143  
TEL: +1 305 741-6155 FAX: +1 305-974-1969  
WWW.CUMMINSCEDERBERG.COM  
COA # 29062

SEAL

JASON S. TAYLOR, P.E. #60277

DATE	ISSUE	DATE	PERMIT SET	SUBMISSION / REVISION
04/05/2021	2	10/20/2020	1	

CC PROJECT NO. 46300

DRAWN GK

CHECKED JT

SCALE AS SHOWN

SHEET TITLE

TYPICAL SECTIONS  
AND TURBIDITY  
CURTAIN DETAIL

SHEET 9 OF 9

CM-2.3

## **COMMENCEMENT NOTIFICATION**

*Within ten (10) days of initiating the authorized work, submit this form via electronic mail to [saj-rd-enforcement@usace.army.mil](mailto:saj-rd-enforcement@usace.army.mil) (preferred, not to exceed 15 MB) **or** by standard mail to U.S. Army Corps of Engineers, Enforcement Section, P.O. Box 4970, Jacksonville, FL 32232-0019.*

**1. Department of the Army Permit Number:** SAJ-2020-04921(LOP-CF)

**2. Permittee Information:**

Name: \_\_\_\_\_

Email: \_\_\_\_\_

Address: \_\_\_\_\_

Phone: \_\_\_\_\_

**3. Construction Start Date:** \_\_\_\_\_

**4. Contact to Schedule Inspection:**

Name: \_\_\_\_\_

Email: \_\_\_\_\_

Phone: \_\_\_\_\_

\_\_\_\_\_  
Signature of Permittee

\_\_\_\_\_  
Printed Name of Permittee

\_\_\_\_\_  
Date



## **AS-BUILT CERTIFICATION BY PROFESSIONAL ENGINEER**

*Within sixty (60) days of completion of the authorized work, submit this form and one set of as-built engineering drawings via electronic mail to [saj-rd-enforcement@usace.army.mil](mailto:saj-rd-enforcement@usace.army.mil) (preferred, but not to exceed 15 MB) **or** by standard mail to U.S. Army Corps of Engineers, Enforcement Section, P.O. Box 4970, Jacksonville, FL 32232-0019. If you have questions regarding this requirement, please contact the Enforcement Branch at 904-232-3697.*

1. Department of the Army Permit Number: SAJ-2020-04921(LOP-CF)

2. Permittee Information:

Name: \_\_\_\_\_

Address: \_\_\_\_\_

\_\_\_\_\_

3. Project Site Identification (physical location/address):

\_\_\_\_\_

\_\_\_\_\_

\_\_\_\_\_

4. As-Built Certification: I hereby certify that the authorized work, including any mitigation required by Special Conditions to the permit, has been accomplished in accordance with the Department of the Army permit with any deviations noted below. This determination is based upon on-site observation, scheduled and conducted by me or by a project representative under my direct supervision. I have enclosed one set of as-built engineering drawings.

\_\_\_\_\_  
Signature of Engineer

\_\_\_\_\_  
Name (*Please type*)

\_\_\_\_\_  
(FL, PR, or VI) Reg. Number

\_\_\_\_\_  
Company Name

\_\_\_\_\_  
City

\_\_\_\_\_  
State

\_\_\_\_\_  
ZIP

(Affix Seal)

\_\_\_\_\_

\_\_\_\_\_

Date

Telephone Number

Date Work Started:\_\_\_\_\_ Date Work Completed:\_\_\_\_\_

Identify any deviations from the approved permit drawings and/or special conditions (attach additional pages if necessary):

---

---

---

---

---

---

---

---

---

---

---

---

## STANDARD MANATEE CONDITIONS FOR IN-WATER WORK

2011

The permittee shall comply with the following conditions intended to protect manatees from direct project effects:

- a. All personnel associated with the project shall be instructed about the presence of manatees and manatee speed zones, and the need to avoid collisions with and injury to manatees. The permittee shall advise all construction personnel that there are civil and criminal penalties for harming, harassing, or killing manatees which are protected under the Marine Mammal Protection Act, the Endangered Species Act, and the Florida Manatee Sanctuary Act.
- b. All vessels associated with the construction project shall operate at "Idle Speed/No Wake" at all times while in the immediate area and while in water where the draft of the vessel provides less than a four-foot clearance from the bottom. All vessels will follow routes of deep water whenever possible.
- c. Siltation or turbidity barriers shall be made of material in which manatees cannot become entangled, shall be properly secured, and shall be regularly monitored to avoid manatee entanglement or entrapment. Barriers must not impede manatee movement.
- d. All on-site project personnel are responsible for observing water-related activities for the presence of manatee(s). All in-water operations, including vessels, must be shutdown if a manatee(s) comes within 50 feet of the operation. Activities will not resume until the manatee(s) has moved beyond the 50-foot radius of the project operation, or until 30 minutes elapses if the manatee(s) has not reappeared within 50 feet of the operation. Animals must not be herded away or harassed into leaving.
- e. Any collision with or injury to a manatee shall be reported immediately to the Florida Fish and Wildlife Conservation Commission (FWC) Hotline at 1-888-404-3922. Collision and/or injury should also be reported to the U.S. Fish and Wildlife Service in Jacksonville (1-904-731-3336) for north Florida or Vero Beach (1-772-562-3909) for south Florida, and to FWC at [ImperiledSpecies@myFWC.com](mailto:ImperiledSpecies@myFWC.com)
- f. Temporary signs concerning manatees shall be posted prior to and during all in-water project activities. All signs are to be removed by the permittee upon completion of the project. Temporary signs that have already been approved for this use by the FWC must be used. One sign which reads *Caution: Boaters* must be posted. A second sign measuring at least 8 ½" by 11" explaining the requirements for "Idle Speed/No Wake" and the shut down of in-water operations must be posted in a location prominently visible to all personnel engaged in water-related activities. These signs can be viewed at [MyFWC.com/manatee](http://MyFWC.com/manatee). Questions concerning these signs can be sent to the email address listed above.



# CAUTION: MANATEE HABITAT

**All project vessels**

**IDLE SPEED / NO WAKE**

When a manatee is within 50 feet of work  
all in-water activities must

**SHUT DOWN**

Report any collision with or injury to a manatee:

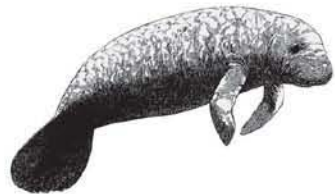

**Wildlife Alert:**

**1-888-404-FWCC(3922)**

cell \*FWC or #FWC

Prepared by:

Permittee: \_\_\_\_\_

Address: \_\_\_\_\_

\_\_\_\_\_  
Phone: \_\_\_\_\_

### **NOTICE OF DEPARTMENT OF THE ARMY AUTHORIZATION**

**TAKE NOTICE** the United States Army Corps of Engineers (Corps) has issued a permit or verification SAJ-2020-04921 to Coronado at Highland Beach Condominium Association (Permittee) on December 13, 2021, authorizing work in navigable waters of the United States in accordance with Section 10 of the Rivers and Harbors Act of 1899 (33 U.S.C 403) on a parcel of land known as Folio/Parcel ID: \_\_\_\_\_ located at 3400 South Ocean Boulevard, Section 33, Township 46 South, Range 43 East, in Highland Beach, Broward County, Florida.

Within 30 days of any transfer of interest or control of said property, the Permittee must notify the Corps in writing of the property transfer by submitting the completed permit transfer page included with the issued permit or verification. The subject permit or verification concerns only that portion of the property determined to fall within the jurisdiction of the Corps and this notice is applicable only to those portions of the subject property in, over, under, or affecting navigable waters of the United States.

**Conditions of the Permit/Verification:** The permit or verification is subject to General Conditions and Special Conditions which may affect the use of the work authorized in Intracoastal Waterway (ICWW). Accordingly, interested parties should closely examine the entire permit or verification, all associated applications, and any subsequent modifications.

To obtain a copy of the authorization in its entirety submit a written request to:  
U.S. Army Corps of Engineers  
Regulatory Division - Special Projects & Enforcement Branch  
Post Office Box 4970  
Jacksonville, Florida 32232-0019

Questions regarding compliance with these conditions should be directed to:  
U.S. Army Corps of Engineers  
Enforcement Section  
Post Office Box 4970  
Jacksonville, Florida 32232-0019

### **Conflict Between Notice and Permit**

This Notice of Authorization is not a complete summary of the issued permit or verification. Provisions in this Notice of Permit shall not be used in interpreting the permit or verification provisions. In the event of conflict between this Notice of Permit and the permit or verification, the permit or verification shall control.

**This Notice is Not an Encumbrance**

This Notice is for informational purposes only. It is not intended to be a lien, encumbrance, or cloud on the title of the premises.

**Release**

This Notice may not be released or removed from the public records without the prior written consent of the Corps.

This Notice of Authorization is executed on this \_\_\_\_\_ day of \_\_\_\_\_, \_\_\_\_\_. This document is being submitted for recordation in the Public Records of Broward County, Florida as part of the requirement imposed by the authorization SAJ-2020-04921 issued by Corps.

Permittee:

\_\_\_\_\_

Address:

\_\_\_\_\_

\_\_\_\_\_

Phone: \_\_\_\_\_

STATE OF FLORIDA  
COUNTY OF \_\_\_\_\_

The foregoing instrument was acknowledged before me this \_\_\_\_\_ day of \_\_\_\_\_, 20\_\_\_\_, by \_\_\_\_\_, who is personally known to me or has produced \_\_\_\_\_ as identification.

\_\_\_\_\_  
Notary Public  
(seal)

\_\_\_\_\_  
Print

My Commission Expires \_\_\_\_\_



**U.S. Army Corps of Engineers Jacksonville District's Programmatic Biological  
Opinion (JaxBO) Project Design Criteria (PDCs) for In-Water Activities**

**November 20, 2017**

- 1) **(AP.7.) Education and Observation:** The permittee must ensure that all personnel associated with the project are instructed about the potential presence of species protected under the ESA and the Marine Mammal Protection Act (MMPA). All on-site project personnel are responsible for observing water-related activities for the presence of protected species. All personnel shall be advised that there are civil and criminal penalties for harming, harassing, or killing ESA-listed species or marine mammals. To determine which species may be found in the project area, please review the relevant Protected Species List at:  
[http://sero.nmfs.noaa.gov/protected\\_resources/section\\_7/threatened\\_endangered/index.html](http://sero.nmfs.noaa.gov/protected_resources/section_7/threatened_endangered/index.html)
- 2) **(AP.8.) Reporting** of interactions with protected species:
  - a) Any collision(s) with and/or injury to any sea turtle, sawfish, whale, or sturgeon occurring during the construction of a project, shall be reported immediately to NMFS's Protected Resources Division (PRD) at (1-727-824-5312) or by email to [takereport.nmfs@noaa.gov](mailto:takereport.nmfs@noaa.gov) and [SAJ-RD-Enforcement@usace.army.mil](mailto:SAJ-RD-Enforcement@usace.army.mil).
  - b) Smalltooth sawfish: Report sightings to 1-844-SAWFISH or email [Sawfish@MyFWC.com](mailto:Sawfish@MyFWC.com)
  - c) Sturgeon: Report dead sturgeon to 1-844-STURG 911 (1-844-788-7491) or email [nmfs.ser.sturgeonnetwork@noaa.gov](mailto:nmfs.ser.sturgeonnetwork@noaa.gov)
  - d) Sea turtles and marine mammals: Report stranded, injured, or dead animals to 1-877-WHALE HELP (1-877-942-5343).
  - e) North Atlantic right whale: Report injured, dead, or entangled right whales to the USCG via VHF Channel 16.
- 3) **(AP.9.) Vessel Traffic and Construction Equipment:** All vessel operators must watch for and avoid collision with species protected under the ESA and MMPA. Vessel operators must avoid potential interactions with protected species and operate in accordance with the following protective measures:
  - a) *Construction Equipment:*
    - i) All vessels associated with the construction project shall operate at "Idle Speed/No Wake" at all times while operating in water depths where the draft of the vessel provides less than a 4-foot (ft) clearance from the bottom, and in all depths after a protected species has been observed in and has departed the area.
    - ii) All vessels will follow marked channels and/or routes using the maximum water depth whenever possible.
    - iii) Operation of any mechanical construction equipment, including vessels, shall cease immediately if a listed species is observed within a 50-ft radius of

construction equipment and shall not resume until the species has departed the area of its own volition.

- iv) If the detection of species is not possible during certain weather conditions (e.g., fog, rain, wind), then in-water operations will cease until weather conditions improve and detection is again feasible.

b) *All Vessels:*

- i) Sea turtles: Maintain a minimum distance of 150 ft.
- ii) North Atlantic right whale: Maintain a minimum 1,500-ft distance (500 yards).
- iii) Vessels 65 ft in length or longer must comply with the Right Whale Ship Strike Reduction Rule (50 CFR 224.105) which includes reducing speeds to 10 knots or less in Seasonal Management Areas (<http://www.fisheries.noaa.gov/pr/shipstrike/>).
- iv) Mariners shall check various communication media for general information regarding avoiding ship strikes and specific information regarding right whale sightings in the area. These include NOAA weather radio, USCG NAVTEX broadcasts, and Notices to Mariners.
- v) Marine mammals (i.e., dolphins, whales [other than North Atlantic right whales], and porpoises): Maintain a minimum distance of 300 ft.
- vi) When these animals are sighted while the vessel is underway (e.g., bow-riding), attempt to remain parallel to the animal's course. Avoid excessive speed or abrupt changes in direction until they have left the area.
- vii) Reduce speed to 10 knots or less when mother/calf pairs or groups of marine mammals are observed, when safety permits.

- 4) **(AP.10.) Turbidity Control Measures during Construction:** Turbidity must be monitored and controlled. Prior to initiating any of the work covered under this Opinion, the Permittee shall install turbidity curtains as described below. In some instances, the use of turbidity curtains may be waived by the USACE project manager if the project is deemed too minimal to generate turbidity (e.g., certain ATON installation, scientific survey device placement, marine debris removal) or if the current is too strong for the curtains to stay in place. Turbidity curtains specifications:

- a) Install floating turbidity barriers with weighted skirts that extend to within 1 ft of the bottom around all work areas that are in, or adjacent to, surface waters.
- b) Use these turbidity barriers throughout construction to control erosion and siltation and ensure that turbidity levels within the project area do not exceed background conditions.
- c) Position turbidity barriers in a way that does not block species' entry to or exit from designated critical habitat.
- d) Monitor and maintain turbidity barriers in place until the authorized work has been completed and the water quality in the project area has returned to background conditions.
- e) In the range of ESA-listed corals (St. Lucie Inlet, Martin County south to the Dry Tortugas and the U.S. Caribbean) and Johnson's seagrass (Turkey Creek/Palm

Bay south to central Biscayne Bay in the lagoon systems on the east coast of Florida):

- i) Projects that include upland earth moving (e.g., grading to install a building or parking lot associated with a dock and seawall project), must install sediment control barriers to prevent any upland sediments from reaching estuarine or marine waters.
  - ii) The turbidity curtain requirement cannot be waived for any project that moves or removes sediment (e.g., dredging, auger to create a pile, trenching to install a cableline). If turbidity curtains are not feasible in an area based on site conditions such as water current, high wave action, or stormy conditions, the project must undergo individual Section 7 consultation and is not covered under this Programmatic Opinion.
- 5) **(AP.11.) Entanglement:** All turbidity curtains and other in-water equipment must be properly secured with materials that reduce the risk of entanglement of marine species (described below). Turbidity curtains likewise must be made of materials that reduce the risk of entanglement of marine species.
- a) In-water lines (rope, chain, and cable, including the lines to secure turbidity curtains) must be stiff, taut, and non-looping. Examples of such lines are heavy metal chains or heavy cables that do not readily loop and tangle. Flexible in-water lines, such as nylon rope or any lines that could loop or tangle, must be enclosed in a plastic or rubber sleeve/tube to add rigidity and prevent the line from looping and tangling. In all instances, no excess line is allowed in the water.
  - b) Turbidity curtains and other in-water equipment must be placed in a manner that does not entrap species within the construction area or block access for them to navigate around the construction area.

## **DEPARTMENT OF THE ARMY PERMIT TRANSFER REQUEST**

**PERMIT NUMBER: SAJ-2020-04921(LP-CF)**

When the structures or work authorized by this permit are still in existence at the time the property is transferred, the terms and conditions of this permit will continue to be binding on the new owner(s) of the property. Although the construction period for works authorized by Department of the Army permits is finite, the permit itself, with its limitations, does not expire.

To validate the transfer of this permit and the associated responsibilities associated with compliance with its terms and conditions, have the transferee sign and date below and mail to the U.S. Army Corps of Engineers, Special Projects and Enforcement Branch, Post Office Box 4970, Jacksonville, Florida 32232-0019.

\_\_\_\_\_  
**(TRANSFEREE-SIGNATURE)**

\_\_\_\_\_  
**(SUBDIVISION)**

\_\_\_\_\_  
**(DATE)**

\_\_\_\_\_  
**(LOT)**

\_\_\_\_\_  
**(BLOCK)**

\_\_\_\_\_  
**(NAME-PRINTED)**

\_\_\_\_\_  
**(STREET ADDRESS)**

\_\_\_\_\_  
**(MAILING ADDRESS)**

\_\_\_\_\_  
**(CITY, STATE, ZIP CODE)**



## APPLICATION FOR CONSENT TO CROSS U.S. GOVERNMENT EASEMENT

APPLICATION IS MADE for a Department of the Army Consent to Easement to construct, maintain, control, operate and repair a (state type of structure) \_\_\_\_\_

\_\_\_\_\_ over, under, across, in, or upon the Easement vested in the United States of America as shown on the attached [include boundary survey map with legal description/construction plans and specifications of project], and situated in Section\_\_\_\_, Township\_\_\_\_ South, Range\_\_\_\_ East, County of\_\_\_\_\_, Florida.

Names and Mailing Addresses of Record Owners: \_\_\_\_\_

\_\_\_\_\_

\_\_\_\_\_

Physical Address (location of project work): \_\_\_\_\_

\_\_\_\_\_

Applicant understands that permanent structures affixed to the land or otherwise constructed or situated in a manner lasting or meant to last indefinitely and not expected to change in status, condition, or place are not permitted within the U.S. Easement. Unauthorized structures include, but are not limited to, residential and commercial buildings, swimming pools, patios, outbuildings, fences, gazebos, satellite dishes, oil and gas wells, boat ramps and seawall enclosures of docking areas or other structures as defined in CFR Title 36, Section 327.20. Noncompliance may subject the Applicant to possible removal and enforcement action.

The undersigned agrees that construction of the facility or structure involved in this application shall not begin until the Consent to Cross U.S. Government Easement, herein applied for, shall have been granted and appropriate rights shall have been acquired from the record owners and encumbrances of the underlying fee in the land involved.

\_\_\_\_\_  
Property Owner(s) Name (Print)

\_\_\_\_\_  
Property Owner(s) Name (Print)

\_\_\_\_\_  
(Signature)

\_\_\_\_\_  
(Signature)

DATE: \_\_\_\_\_

**RETURN TO:** US Army Corps of Engineers, Jacksonville District  
ATTN: Real Estate Division  
P.O. Box 4970  
Jacksonville, FL 32232-0019

GENERAL CONDITIONS  
33 CFR PART 320-330  
PUBLISHED FR DATED 13 NOVEMBER 1986

1. The time limit for completing the work authorized ends on **the date noted in the permit letter**. If you find that you need more time to complete the authorized activity, submit your request for a time extension to this office for consideration at least one month before the above date is reached.
2. You must maintain the activity authorized by this permit in good condition and in conformance with the terms and conditions of this permit. You are not relieved of this requirement if you abandon the permitted activity, although you may make a good faith transfer to a third party in compliance with General Condition 4 below. Should you wish to cease to maintain the authorized activity or should you desire to abandon it without a good faith transfer, you must obtain a modification of this permit from this office, which may require restoration of the area.
3. If you discover any previously unknown historic or archeological remains while accomplishing the activity authorized by this permit, you must immediately notify this office of what you have found. We will initiate the Federal and state coordination required to determine if the remains warrant a recovery effort or if the site is eligible for listing in the National Register of Historic Places.
4. If you sell the property associated with this permit you must obtain the signature of the new owner in the space provided and forward a copy of the permit to this office to validate the transfer of this authorization.
5. If a conditioned water quality certification has been issued for your project, you must comply with the conditions specified in the certification as special conditions to this permit. For your convenience, a copy of the certification is attached if it contains such conditions.
6. You must allow a representative from this office to inspect the authorized activity at any time deemed necessary to ensure that it is being or has been accomplished in accordance with the terms and conditions of your permit.

## NOTIFICATION OF ADMINISTRATIVE APPEAL OPTIONS AND PROCESS AND REQUEST FOR APPEAL

Applicant: Coronado at Highland Beach Condominium Association	File Number: <b>SAJ-2020-04921</b>	Date: 12/13/2021
Attached is:		See Section below
<b>X</b>	INITIAL PROFFERED PERMIT (Standard Permit or Letter of permission)	A
	PROFFERED PERMIT (Standard Permit or Letter of permission)	B
	PERMIT DENIAL	C
	APPROVED JURISDICTIONAL DETERMINATION	D
	PRELIMINARY JURISDICTIONAL DETERMINATION	E

**SECTION I -** The following identifies your rights and options regarding an administrative appeal of the above decision. Additional information may be found at [http://www.usace.army.mil/CECW/Pages/reg\\_materials.aspx](http://www.usace.army.mil/CECW/Pages/reg_materials.aspx) or Corps regulations at 33 CFR Part 331.

**A: INITIAL PROFFERED PERMIT:** You may accept or object to the permit.

- **ACCEPT:** If you received a Standard Permit, you may sign the permit document and return it to the district engineer for final authorization. If you received a Letter of Permission (LOP), you may accept the LOP and your work is authorized. Your signature on the Standard Permit or acceptance of the LOP means that you accept the permit in its entirety, and waive all rights to appeal the permit, including its terms and conditions, and approved jurisdictional determinations associated with the permit.
- **OBJECT:** If you object to the permit (Standard or LOP) because of certain terms and conditions therein, you may request that the permit be modified accordingly. You must complete Section II of this form and return the form to the district engineer. Your objections must be received by the district engineer within 60 days of the date of this notice, or you will forfeit your right to appeal the permit in the future. Upon receipt of your letter, the district engineer will evaluate your objections and may: (a) modify the permit to address all of your concerns, (b) modify the permit to address some of your objections, or (c) not modify the permit having determined that the permit should be issued as previously written. After evaluating your objections, the district engineer will send you a proffered permit for your reconsideration, as indicated in Section B below.

**B: PROFFERED PERMIT:** You may accept or appeal the permit

- **ACCEPT:** If you received a Standard Permit, you may sign the permit document and return it to the district engineer for final authorization. If you received a Letter of Permission (LOP), you may accept the LOP and your work is authorized. Your signature on the Standard Permit or acceptance of the LOP means that you accept the permit in its entirety, and waive all rights to appeal the permit, including its terms and conditions, and approved jurisdictional determinations associated with the permit.
- **APPEAL:** If you choose to decline the proffered permit (Standard or LOP) because of certain terms and conditions therein, you may appeal the declined permit under the Corps of Engineers Administrative Appeal Process by completing Section II of this form and sending the form to the division engineer. This form must be received by the division engineer within 60 days of the date of this notice.

**C: PERMIT DENIAL:** You may appeal the denial of a permit under the Corps of Engineers Administrative Appeal Process by completing Section II of this form and sending the form to the division engineer. This form must be received by the division engineer within 60 days of the date of this notice.

**D: APPROVED JURISDICTIONAL DETERMINATION:** You may accept or appeal the approved JD or provide new information.

- **ACCEPT:** You do not need to notify the Corps to accept an approved JD. Failure to notify the Corps within 60 days of the date of this notice, means that you accept the approved JD in its entirety, and waive all rights to appeal the approved JD.
- **APPEAL:** If you disagree with the approved JD, you may appeal the approved JD under the Corps of Engineers Administrative Appeal Process by completing Section II of this form and sending the form to the division engineer. This form must be received by the division engineer within 60 days of the date of this notice.

E: PRELIMINARY JURISDICTIONAL DETERMINATION: You do not need to respond to the Corps regarding the preliminary JD. The Preliminary JD is not appealable. If you wish, you may request an approved JD (which may be appealed), by contacting the Corps district for further instruction. Also you may provide new information for further consideration by the Corps to reevaluate the JD.



**SECTION II - REQUEST FOR APPEAL or OBJECTIONS TO AN INITIAL PROFFERED PERMIT**

**REASONS FOR APPEAL OR OBJECTIONS:** (Describe your reasons for appealing the decision or your objections to an initial proffered permit in clear concise statements. You may attach additional information to this form to clarify where your reasons or objections are addressed in the administrative record.)

**ADDITIONAL INFORMATION:** The appeal is limited to a review of the administrative record, the Corps memorandum for the record of the appeal conference or meeting, and any supplemental information that the review officer has determined is needed to clarify the administrative record. Neither the appellant nor the Corps may add new information or analyses to the record. However, you may provide additional information to clarify the location of information that is already in the administrative record.

**POINT OF CONTACT FOR QUESTIONS OR INFORMATION:**

If you have questions regarding this decision you may contact:

**Project Manager as noted in letter**

If you have questions regarding the appeal process you may contact:

**Philip A. Shannin  
404-562-5136**

**RIGHT OF ENTRY:** Your signature below grants the right of entry to Corps of Engineers personnel, and any government consultants, to conduct investigations of the project site during the course of the appeal process. You will be provided a 15 day notice of any site investigation, and will have the opportunity to participate in all site investigations.

\_\_\_\_\_  
Signature of appellant or agent.

Date:

Telephone number: