



DEPARTMENT OF THE ARMY
CORPS OF ENGINEERS, JACKSONVILLE DISTRICT
4400 PGA BOULEVARD, SUITE 500
PALM BEACH GARDENS, FLORIDA 33410

January 12th, 2022

Regulatory Division
South Branch
Palm Beach Gardens Section
SAJ-2021-03577 (GP-CGK)

Anthony Delprete
6 Wildwood Road
Saddle River, NJ 07458
Adel12407@gmail.com

Dear Mr. Delprete:

The U.S. Army Corps of Engineers (Corps) has completed the review of your application for a Department of the Army permit received on October 28th, 2021. Your application was assigned file number SAJ-2021-03577 (GP-CGK). A review of the information and drawings provided indicates that the project (1) constructing a new 37-foot by 8-foot wood dock on 4 new concrete piles, (2) installing a new boatlift on 4 concrete piles, and (3) installing a new PWC lift. The activities subject to this permit are authorized pursuant to authorities under Section 10 of the Rivers and Harbors Act of 1899 (33 U.S.C. § 403). The project is located at 4326 Intracoastal Drive, in Section 04, Township 47 South, Range 43 East, in Highland Beach, Palm Beach County, Florida.

The project as depicted on the attached drawings, is authorized by Regional General Permit (RGP) SAJ-20 and its subsequent modifications, if applicable. **This RGP authorization is valid until March 27, 2023.** Please access the Corps' Jacksonville District Regulatory Division Source Book webpage to view the special and general conditions for SAJ-20, which apply specifically to this authorization. The Internet URL address is: <http://www.saj.usace.army.mil/Missions/Regulatory.aspx>. Please be aware this Internet address is case sensitive; and, you will need to enter it exactly as it appears above. Once there select "Source Book"; and, then select "General Permits." Then you will need to select the specific SAJ permit noted above.

You must comply with ALL the RGP general, special, and/or regional Conditions, attached and/or incorporated by reference, and the Project Specific Special Conditions and General Conditions, listed below, or you may be subject to enforcement action.

General Conditions (33 CFR PART 320-330):

1. The time limit for completing the work authorized ends on **March 27, 2023.**
2. You must maintain the activity authorized by this permit in good condition and in conformance with the terms and conditions of this permit. You are not relieved of this requirement if you abandon the permitted activity, although you may make a good faith transfer to a third party in compliance with General Condition 4 below. Should you wish

to cease to maintain the authorized activity or should you desire to abandon it without a good faith transfer, you must obtain a modification of this permit from this office, which may require restoration of the area.

3. If you discover any previously unknown historic or archeological remains while accomplishing the activity authorized by this permit, you must immediately notify this office of what you have found. We will initiate the Federal and state coordination required to determine if the remains warrant a recovery effort or if the site is eligible for listing in the National Register of Historic Places.

4. If you sell the property associated with this permit you must obtain the signature of the new owner on the transfer form attached to this letter and forward a copy to this office to validate the transfer of this authorization.

5. If a conditioned water quality certification has been issued for your project, you must comply with the conditions specified in the certification as special conditions to this permit.

6. You must allow a representative from this office to inspect the authorized activity at any time deemed necessary to ensure that it is being or has been accomplished in accordance with the terms and conditions of your permit.

Project Specific Special Conditions:

The following project specific special conditions are included with this verification:

1. Reporting Address: The Permittee shall submit all reports, notifications, documentation and correspondence required by the general and special conditions of this permit to either (not both) of the following addresses:
 - a. For electronic mail (preferred): SAJ-RD-Enforcement@usace.army.mil (not to exceed 15 MB).
 - b. For standard mail: U.S. Army Corps of Engineers, Regulatory Division, Enforcement Section, P.O. Box 4970, Jacksonville, FL 32232-0019.
 - c. The Permittee shall reference this permit number, SAJ-2021-03577 (GP-CGK) on all submit
2. Commencement Notification: Within 10 days from the date of initiating the work authorized by this permit the Permittee shall submit a completed "Commencement Notification" Form (Attachment B).
3. Assurance of Navigation and Maintenance: The Permittee understands and agrees that, if future operations by the United States require the removal, relocation, or other alteration, of the structures or work herein authorized, or if, in the opinion of the Secretary of the Army or his authorized representative, said structure or work shall cause unreasonable obstruction to the free navigation of

the navigable waters, the Permittee will be required, upon due notice from the U.S. Army Corps of Engineers, to remove, relocate, or alter the structural work or obstructions caused thereby, without expense to the United States. No claim shall be made against the United States on account of any such removal or alteration.

4. As-Builts with XYs: As-Built Certification By Professional Engineer form (Attachment C) to the Corps. The as-built drawings shall be signed and sealed by a registered professional engineer and include the following:
 - a. A plan view drawing of the location of the authorized work footprint (as shown on the permit drawings) with an overlay of the work as constructed in the same scale as the attached permit drawings (8½-inch by 11-inch). The drawings shall include the X & Y State Plane coordination points of the most waterward point of the structure and a point at the mean high water line (MHWL) or the face of the bulkhead/seawall, if present. The drawings shall include: (1) The dimensions of the structure, (2) depth of water (at mean low water) at the waterward end of the structure, and (3) the distance from the waterward end of the structure to the near bottom edge of the channel.
 - b. A list of any deviations between the work authorized by this permit and the work as constructed. In the event that the completed work deviates, in any manner, from the authorized work, describe on the attached “As-Built Certification By Professional Engineer” form the deviations between the work authorized by this permit and the work as constructed. Clearly indicate on the as-built drawings any deviations that have been listed. Please note that the depiction and/or description of any deviations on the drawings and/or “As-Built Certification By Professional Engineer” form does not constitute approval of any deviations by the Corps.
 - c. Include the Department of the Army permit number on all sheets submitted.
5. Manatee Conditions: The Permittee shall comply with the enclosed (Attachment D) “Standard Manatee Conditions for In-Water Work – 2011.”
6. Project Design Criteria (PDCs) for In-Water Activities: The Permittee shall comply with National Marine Fisheries Service’s “PDCs for In-Water Activities” dated November 20, 2017 (Attachment E).
7. Daylight Hours: All activities must be completed during daylight hours
8. Consent to Easement: A portion of the authorized work may be located within the Federal right-of-way for the Intracoastal Waterway and would require a

Department of the Army Consent to Easement. By copy of this permit, the proposal is being forwarded to the Corps' Real Estate Division for action on the Consent to Easement. Failure to obtain the Consent to Easement or waiver invalidates this authorization. The Real Estate Division is responsible for issuing the Consent to Easement. Contact with Real Estate for questions or status updates can be done at Post Office Box 4970, Jacksonville, Florida 32232-0019 or by telephone at 904-232-3727.

9. Notice of Permit: The Permittee shall complete and record the enclosed Notice of Department of the Army Permit (Attachment G) with the Clerk of the Circuit Court, Registrar of Deeds or other appropriate official charged with the responsibility of maintaining records of title to or interest in real property within the county of the authorized activity. Within 90 days from the effective date of this permit the Permittee shall provide a copy of the recorded Notice of Permit to the Corps clearly showing a stamp from the appropriate official indicating the book and page at which the Notice of Permit is recorded and the date of recording.
10. Setback from Federal Channel: The permit requires that no portion of the authorized structure extend closer than 63.4 linear feet from the near bottom edge of the Intracoastal Waterway.
11. PDCs for In-Water Noise from Pile and Sheet Pile Installation: The maximum number of concrete piles installed per day via impact hammer is limited to no more than 10 piles per day.
12. Special Aquatic Site Boundary Identification: Prior to the initiation of any authorized work, the Permittee shall stake the edges of the existing seagrasses to ensure special aquatic site boundary visibility to all construction personnel to prevent encroachment and impacts to these sensitive areas.
13. Work Vessel Anchoring: This permit does not authorize construction work vessels anchoring or spudding down in areas where seagrasses are present.
14. Cultural Resources/Historic Properties:
 - a. No structure or work shall adversely affect impact or disturb properties listed in the National Register of Historic Places (NRHP) or those eligible for inclusion in the NRHP.
 - b. If during the ground disturbing activities and construction work within the permit area, there are archaeological/cultural materials encountered which were not the subject of a previous cultural resources assessment survey (and which shall include, but not be limited to: pottery, modified shell, flora, fauna, human remains, ceramics, stone tools or metal implements, dugout canoes, evidence of structures or any other physical remains that could be

associated with Native American cultures or early colonial or American settlement), the Permittee shall immediately stop all work and ground-disturbing activities within a 100-meter diameter of the discovery and notify the Corps within the same business day (8 hours). The Corps shall then notify the Florida State Historic Preservation Officer (SHPO) and the appropriate Tribal Historic Preservation Officer(s) (THPO(s)) to assess the significance of the discovery and devise appropriate actions.

- c. Additional cultural resources assessments may be required of the permit area in the case of unanticipated discoveries as referenced in accordance with the above Special Condition ; and if deemed necessary by the SHPO, THPO(s), or Corps, in accordance with 36 CFR 800 or 33 CFR 325, Appendix C (5). Based, on the circumstances of the discovery, equity to all parties, and considerations of the public interest, the Corps may modify, suspend or revoke the permit in accordance with 33 CFR Part 325.7. Such activity shall not resume on non-federal lands without written authorization from the SHPO for finds under his or her jurisdiction, and from the Corps.
- d. In the unlikely event that unmarked human remains are identified on non-federal lands, they will be treated in accordance with Section 872.05 Florida Statutes. All work and ground disturbing activities within a 100-meter diameter of the unmarked human remains shall immediately cease and the Permittee shall immediately notify the medical examiner, Corps, and State Archeologist within the same business day (8-hours). The Corps shall then notify the appropriate SHPO and THPO(s). Based, on the circumstances of the discovery, equity to all parties, and considerations of the public interest, the Corps may modify, suspend or revoke the permit in accordance with 33 CFR Part 325.7. Such activity shall not resume without written authorization from the State Archeologist and from the Corps.

15. Water Quality Certification and Coastal Zone Management: Prior to the initiation of any construction, projects qualifying for this DA permit must qualify for an exemption under section 403.813(1), Florida Statutes or 373.406, Florida Statutes, or otherwise be authorized by the applicable permit required under Part IV of Chapter 373, Florida Statutes, by the Department of Environmental Protection, a water management district under section 373.069, Florida Statutes, or a local government with delegated authority under section 373.441, Florida Statutes, and receive Water Quality Certification and applicable Coastal Zone Consistency Concurrence or waiver thereto, as well as any authorizations required for the use of state-owned submerged lands under Chapter 253, Florida Statutes, and, as applicable, Chapter 258, Florida Statutes. You should check State-permitting requirements with the Florida Department of Environmental Protection or the appropriate water management district.

This letter of authorization does not give absolute Federal authority to perform the work as specified on your application. The proposed work may be subject to local building restrictions mandated by the National Flood Insurance Program. You should contact your local office that issues building permits to determine if your site is located in a flood-prone area, and if you must comply with the local building requirements mandated by the National Flood Insurance Program.

This letter of authorization does not preclude the necessity to obtain any other Federal, State, or local permits, which may be required.

Thank you for your cooperation with our permit program. The Corps' Jacksonville District Regulatory Division is committed to improving service to our customers. We strive to perform our duty in a friendly and timely manner while working to preserve our environment. We invite you to complete our automated Customer Service Survey at <https://regulatory.ops.usace.army.mil/customer-service-survey/>. Please be aware this Internet address is case sensitive; and, you will need to enter it exactly as it appears above. Your input is appreciated – favorable or otherwise.

Should you have any questions related to this verification letter or have issues accessing the documents reference in this letter, please contact Christian Karvounis at the letterhead address above, via telephone at 561-472-3508, or via e-mail at Christian.G.Karvounis@usace.army.mil.

Sincerely,

Christian Karvounis
Project Manager

Enclosures:

Attachment A: Drawings
Attachment B: Commencement Notice form
Attachment C: As Builts form
Attachment D: Manatee Conditions
Attachment E: PDC's
Attachment F: Notice of Permit form

DEPARTMENT OF THE ARMY PERMIT TRANSFER REQUEST

DA PERMIT NUMBER: SAJ-2021-03577 (GP-CGK)

When the structures or work authorized by this permit are still in existence at the time the property is transferred, the terms and conditions of this permit will continue to be binding on the new owner(s) of the property. Although the construction period for works authorized by Department of the Army permits is finite, the permit itself, with its limitations, does not expire.

To validate the transfer of this permit and the associated responsibilities associated with compliance with its terms and conditions, have the transferee sign and date below and mail to the U.S. Army Corps of Engineers, Enforcement Section, Post Office Box 4970, Jacksonville, FL 32232-0019 or submit via electronic mail to: SAJ-RD-Enforcement@usace.army.mil (not to exceed 15 MB).

(TRANSFEREE-SIGNATURE)

(SUBDIVISION)

(DATE)

(LOT)

(BLOCK)

(NAME-PRINTED)

(STREET ADDRESS)

(MAILING ADDRESS)

(CITY, STATE, ZIP CODE)



INTRACOASTAL WATERWAY
(125' CHANNEL * 300'RW)

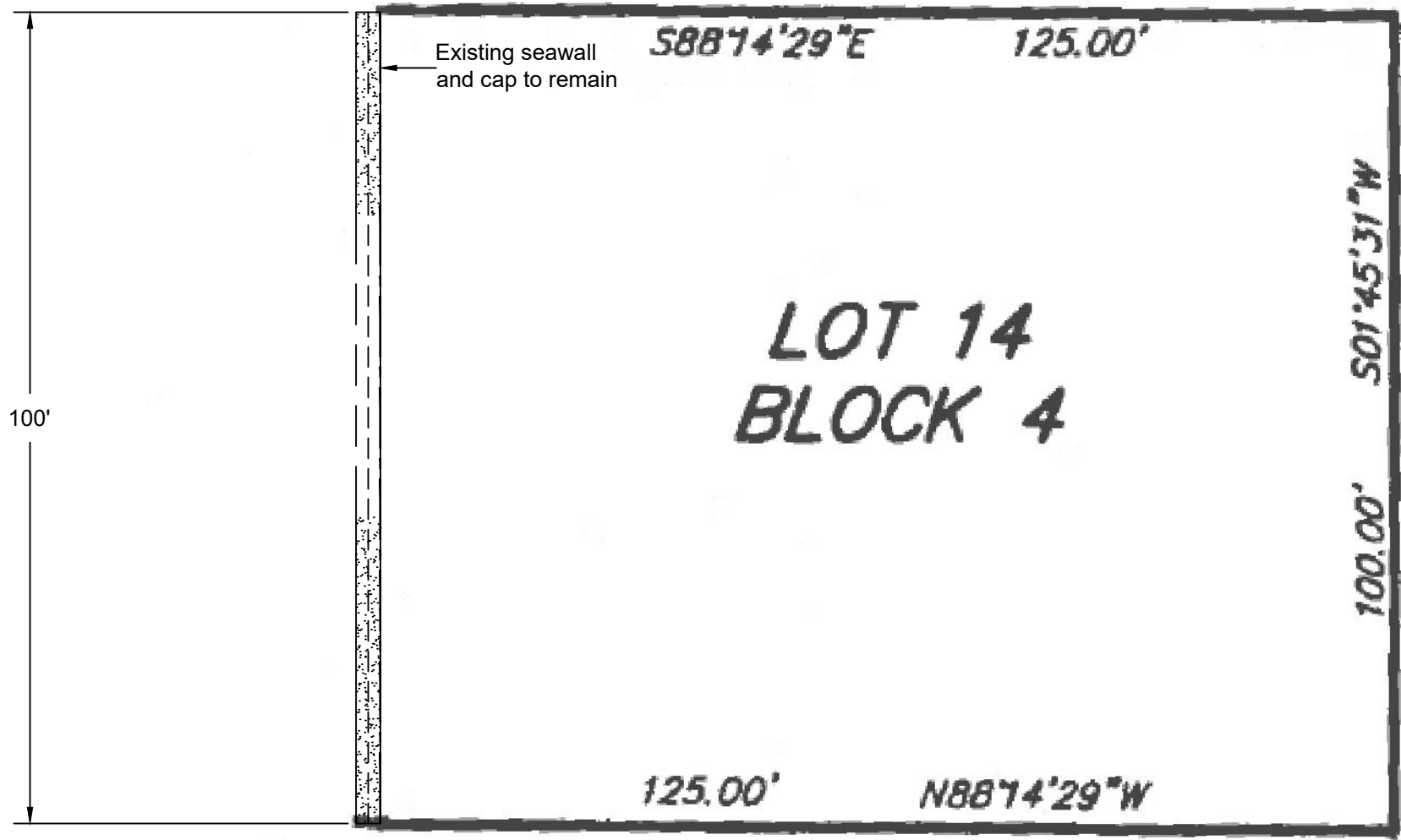

Existing Site Plan
Scale: 1" = 20'

See attached survey supplied by owner for exact property information.

Location Address	4326 INTRACOASTAL DR
Municipality	HIGHLAND BEACH
Parcel Control Number	24-43-47-04-02-004-0140
Subdivision	BEL LIDO IN
Official Records Book/Page	31844 / 1516
Sale Date	OCT-2020
Legal Description	BEL LIDO LT 14 BLK 4

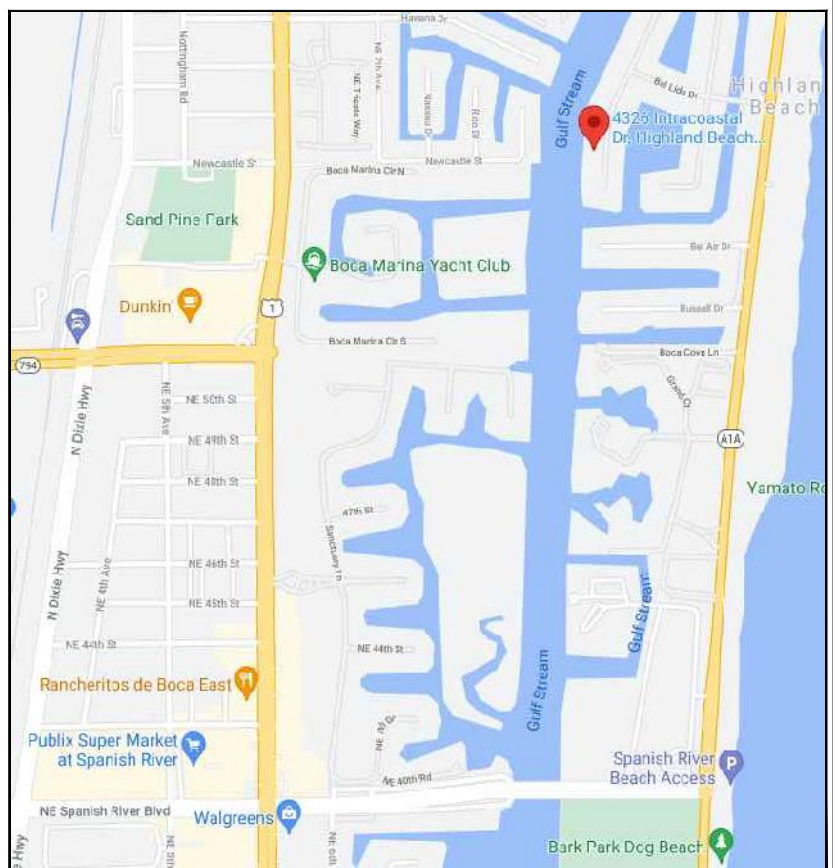

Location Map

<p>PREPARED FOR:</p> <p>EAST COAST BOATLIFT, INC 1040 NE 44 CT SUITE C OAKLAND PARK, FL 33334 (954) 772-6810</p>	<p>Project:</p> <p>Proposed Dock Anthony Delprete 4326 Intracoastal Drive Highland Beach, Florida 33487</p>	<p>MARK E. WEBER, P.E. LICENSE #53895 CA 30702</p> <p>MW ENGINEERING, INC 902 NE 1 Street Suite #2 Pompano Beach, Florida 33060 Ofc: 754-333-0877 WWW.MwEngineering.net</p>
--	---	---



Provide 2 ladders, 1 at or near end of dock

See attached survey supplied by owner for exact property information.

INTRACOASTAL WATERWAY
(125' CHANNEL * 300'RW)

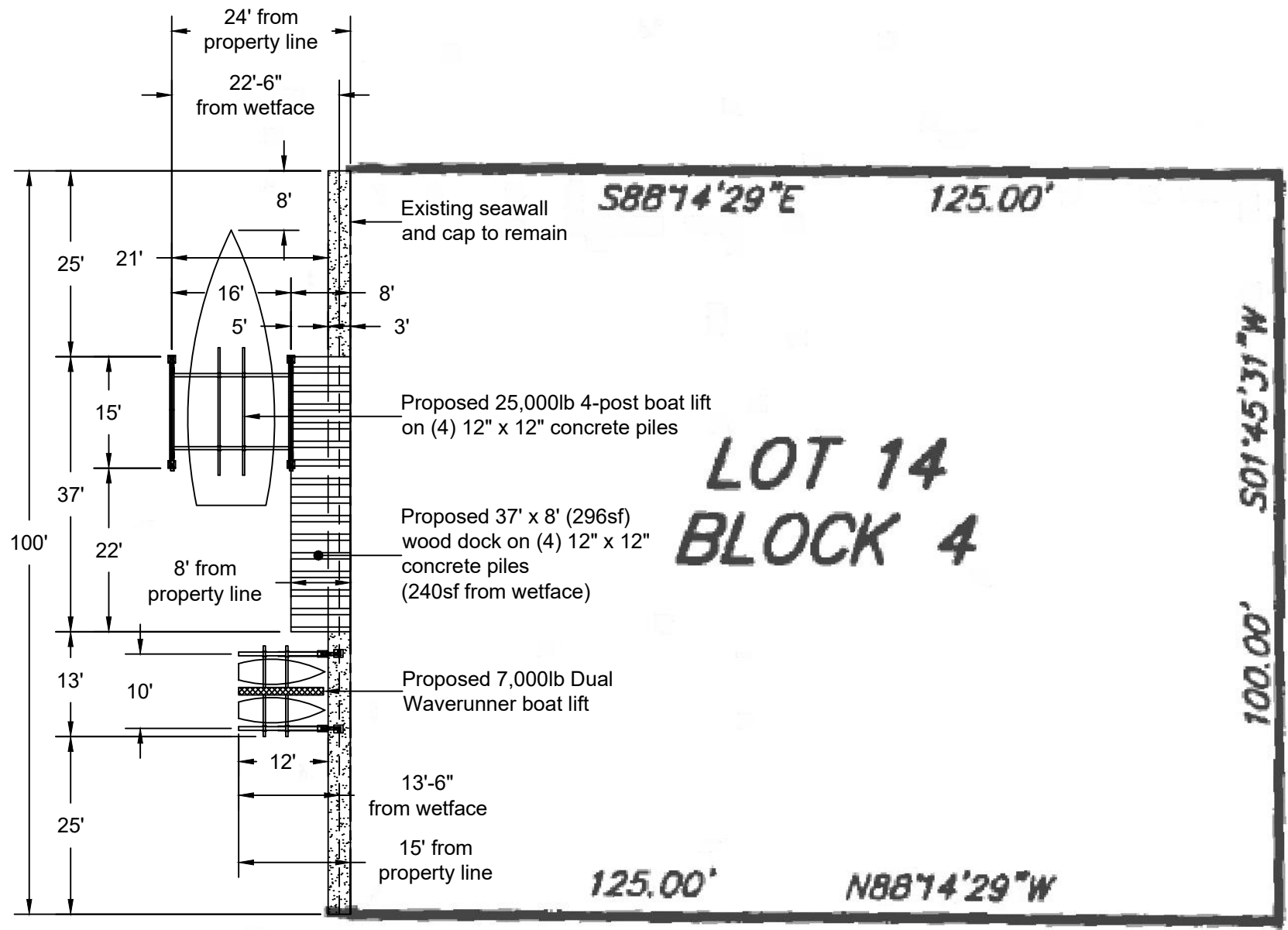

Location Address
Municipality
Parcel Control Number
Subdivision
Official Records Book/Page
Sale Date
Legal Description

4326 INTRACOASTAL DR
HIGHLAND BEACH
24-43-47-04-02-004-0140
BEL LIDO IN
31844 / 1516
OCT-2020
BEL LIDO LT 14 BLK 4

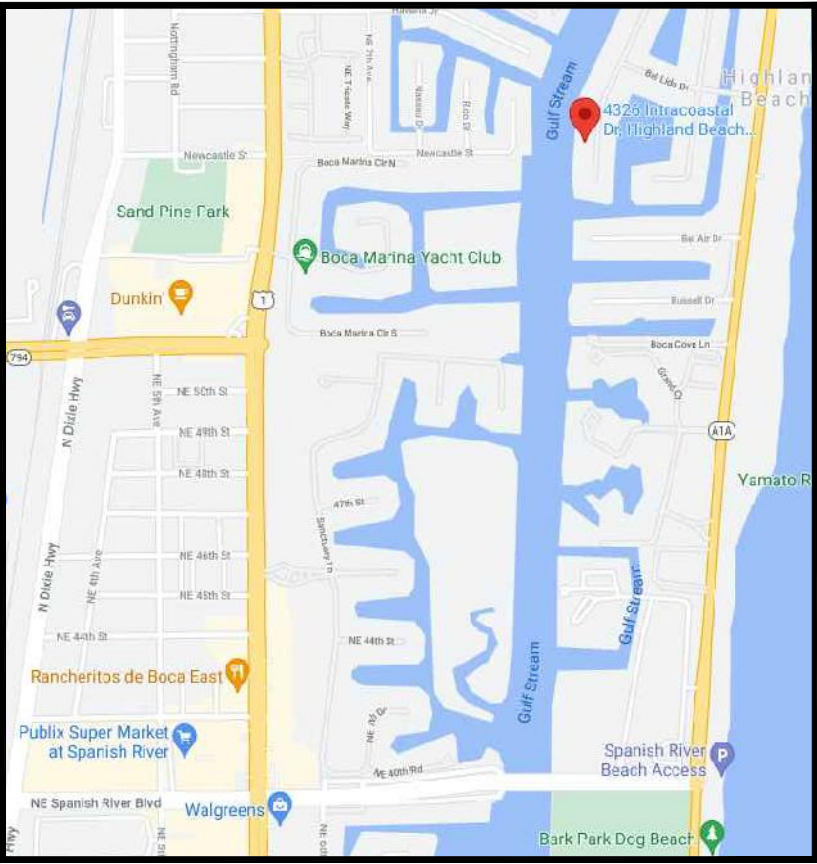

Location Map

Proposed Site Plan

Scale: 1" = 20'

Sheet 2 of 6

PREPARED FOR:
EAST COAST BOATLIFT, INC
1040 NE 44 CT SUITE C
OAKLAND PARK, FL 33334
(954) 772-6810

Project:
Proposed Dock
Anthony Delprete
4326 Intracoastal Drive
Highland Beach, Florida 33487

MARK E. WEBER, P.E.
LICENSE #53895 | CA 30702
MW ENGINEERING, INC
902 NE 1 Street Suite #2
Pompano Beach, Florida 33060
Ofc: 754-333-0877
WWW.MwEngineering.net

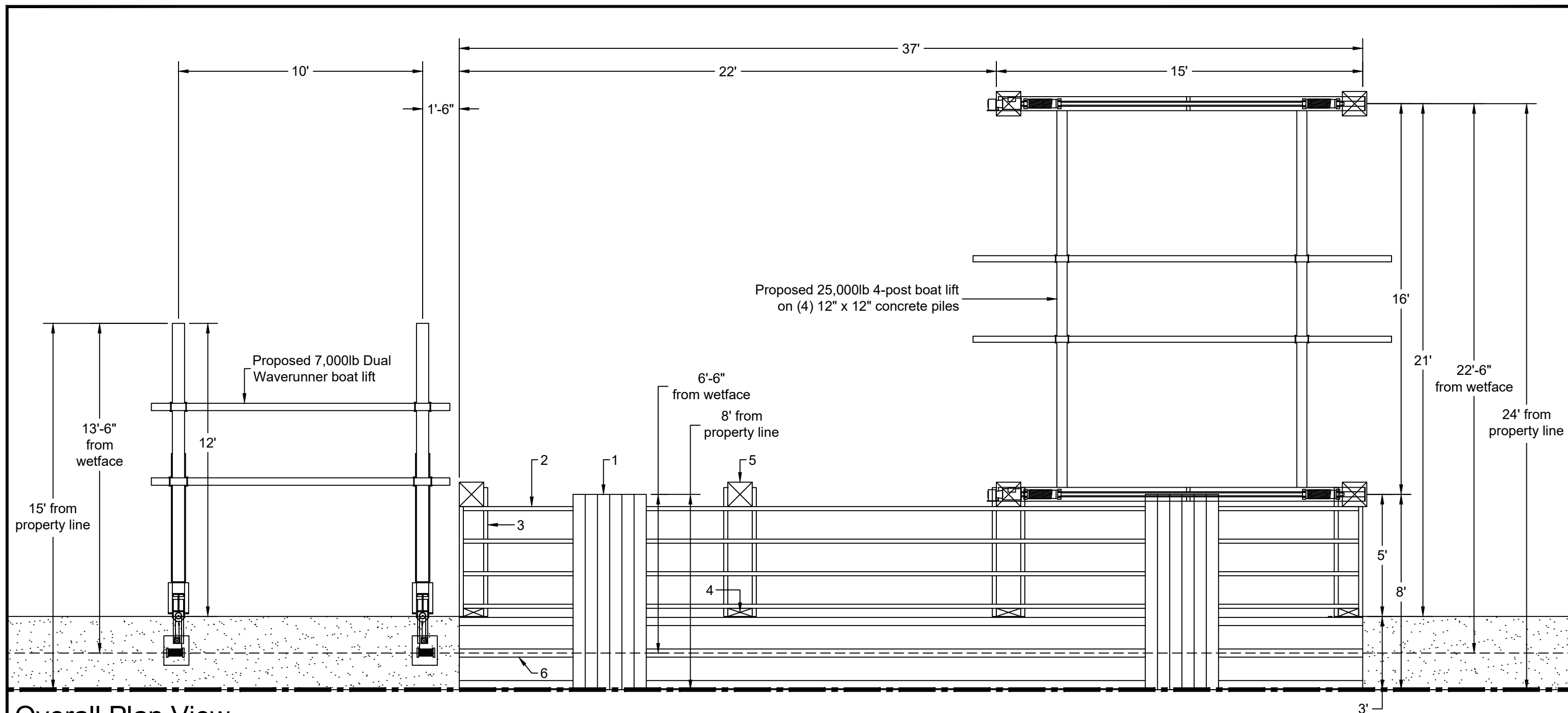

Overall Plan View

Scale 1/4" = 1'-0"

1. 1x6 wood HDPE decking with 2 $\frac{3}{4}$ " captor s.s. deck screws (2) per stringer
2. 2x8 stringers @ 16" max spacing with (2) 16d toe nails into substringers
3. 2x8 substringers with (2) $\frac{1}{2}$ " \varnothing s.s. lag bolts @ piles and drop hangers, minimum embedment = 4"
4. 4x12 drop hanger with (2) $\frac{1}{2}$ " \varnothing s.s. wedge anchors into existing seawall cap, minimum embedment = 4"
5. New 12" x 12" concrete piles
6. 2x4 sleepers with $\frac{1}{2}$ " \varnothing wedge anchors @ 36" on center into existing seawall cap, minimum embedment = 4"

Sheet 3 of 6

PREPARED FOR:

EAST COAST BOATLIFT, INC
1040 NE 44 CT SUITE C
OAKLAND PARK, FL 33334
(954) 772-6810

Project:

Proposed Dock
Anthony Delprete
4326 Intracoastal Drive
Highland Beach, Florida 33487

MARK E. WEBER, P.E.
LICENSE #53895 | CA 30702

MW ENGINEERING, INC
902 NE 1 Street Suite #2
Pompano Beach, Florida 33060
Ofc: 754-333-0877
WWW.MwEngineering.net

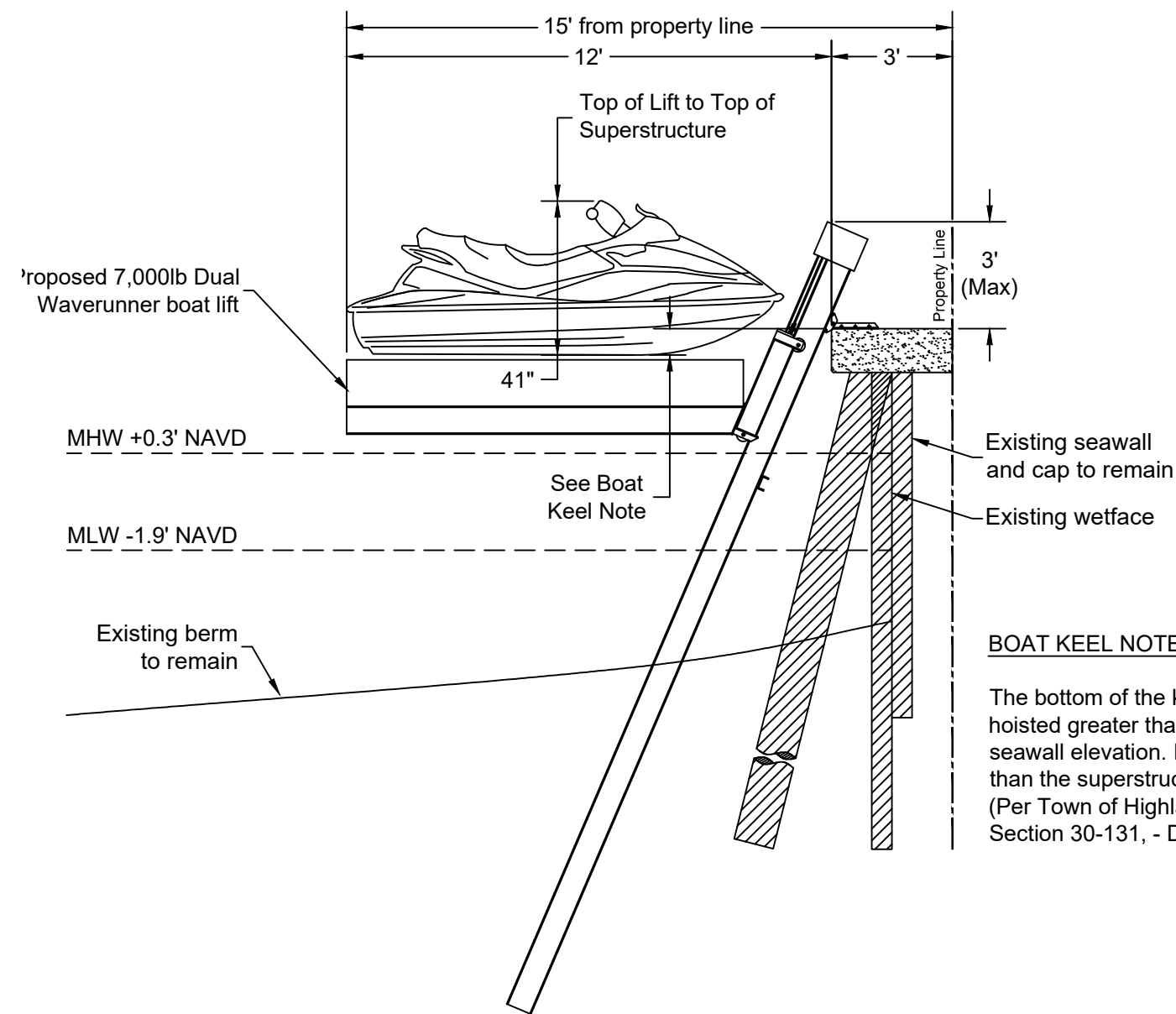

BOAT KEEL NOTE:

The bottom of the keel of any boat shall not be hoisted greater than one foot above the minimum seawall elevation. In NO case shall the lift be higher than the superstructure of the boat when lifted. (Per Town of Highland Beach Code Ordinances, Section 30-131, - Definition of Terms)

Dual Waverunner Boat Lift Section

Scale 1/4" = 1'-0"

- 1x6 wood HDPE decking with 2 $\frac{3}{4}$ " captor s.s. deck screws (2) per stringer
- 2x8 stringers @ 16" max spacing with (2) 16d toe nails into substringers
- 2x8 substringers with (2) $\frac{1}{2}$ " \varnothing s.s. lag bolts @ piles and drop hangers, minimum embedment = 4"
- 4x12 drop hanger with (2) $\frac{1}{2}$ " \varnothing s.s. wedge anchors into existing seawall cap, minimum embedment = 4"
- New 12" x 12" concrete piles
- 2x4 sleepers with $\frac{1}{2}$ " \varnothing wedge anchors @ 36" on center into existing seawall cap, minimum embedment = 4"

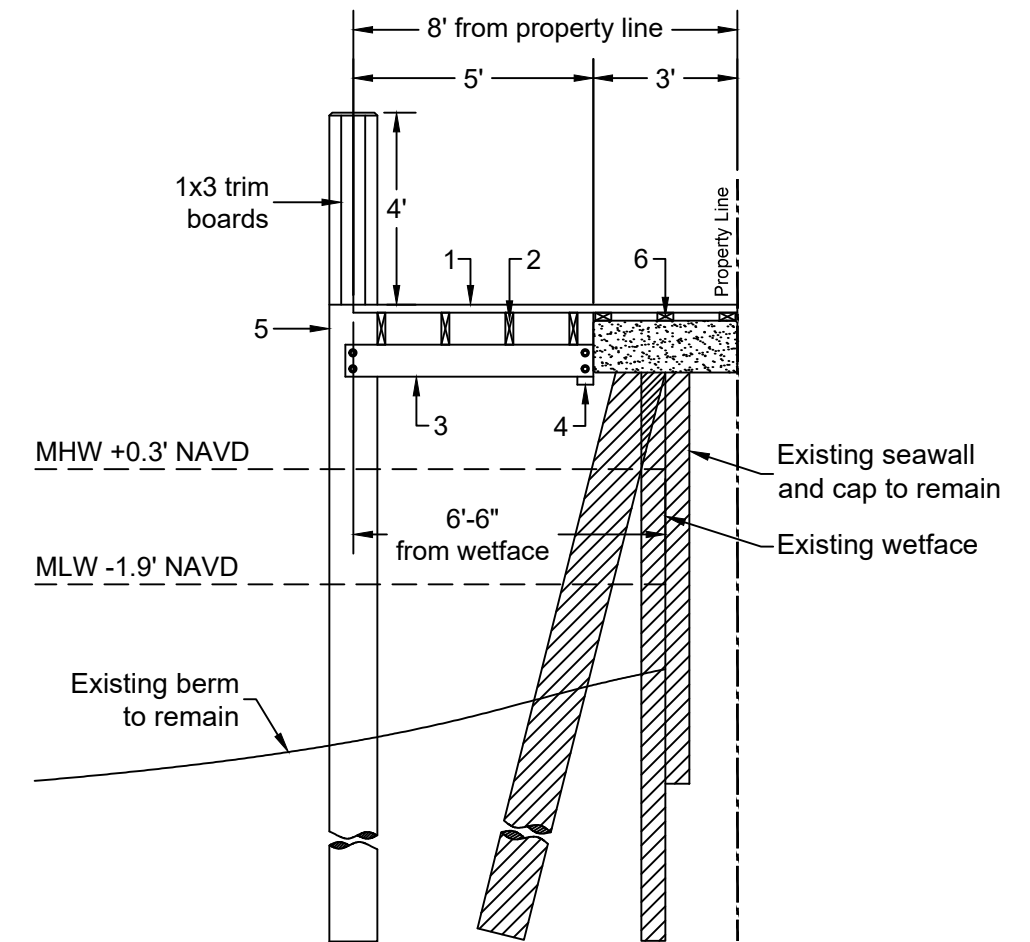

Dock Section

Scale 1/4" = 1'-0"

Sheet 4 of 6

PREPARED FOR:

EAST COAST BOATLIFT, INC
1040 NE 44 CT SUITE C
OAKLAND PARK, FL 33334
(954) 772-6810

Project:
Proposed Dock
Anthony Delprete
4326 Intracoastal Drive
Highland Beach, Florida 33487

MARK E. WEBER, P.E.
LICENSE #53895 | CA 30702
MW ENGINEERING, INC
902 NE 1 Street Suite #2
Pompano Beach, Florida 33060
Ofc: 754-333-0877
WWW.MwEngineering.net

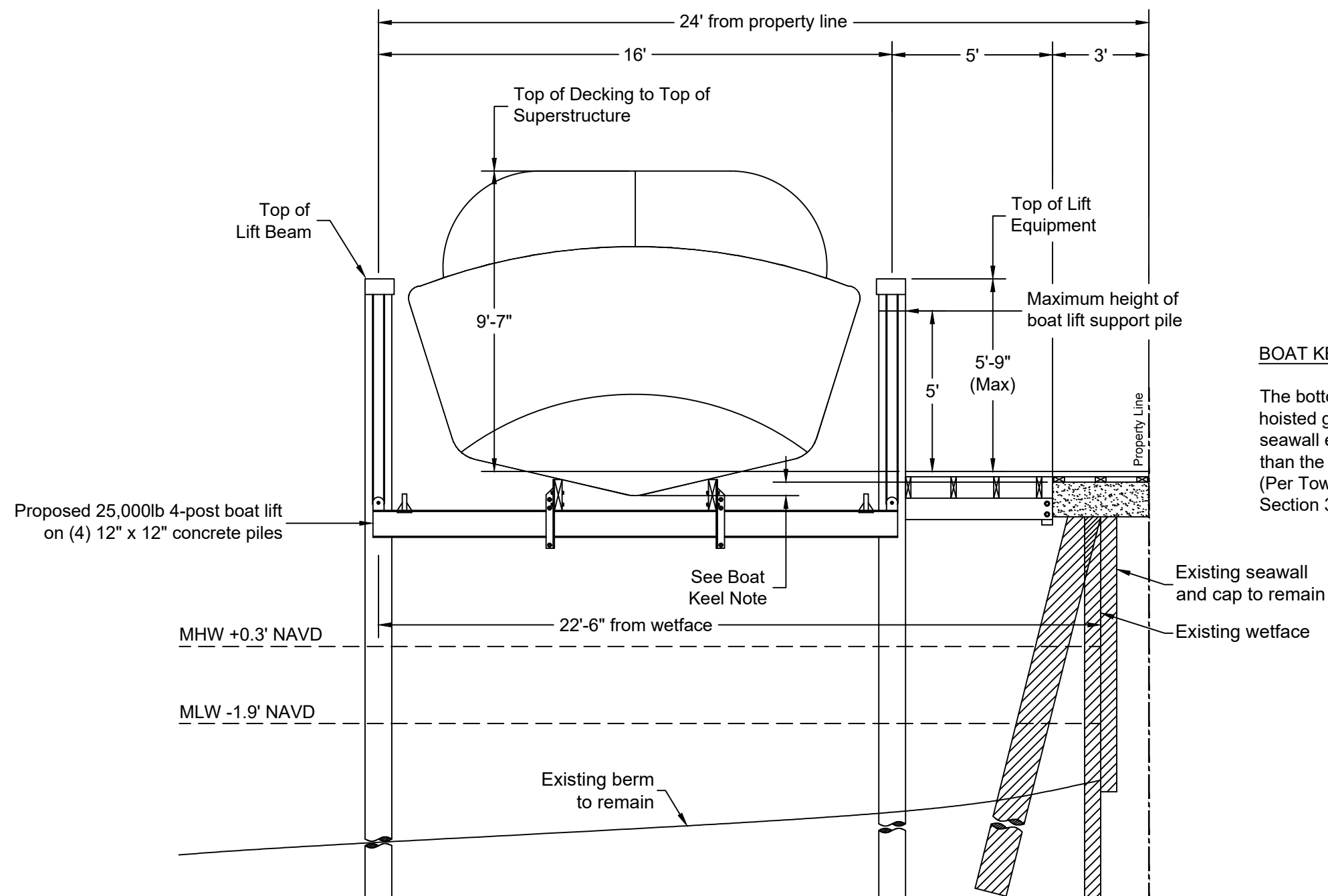

BOAT KEEL NOTE:

The bottom of the keel of any boat shall not be hoisted greater than one foot above the minimum seawall elevation. In NO case shall the lift be higher than the superstructure of the boat when lifted. (Per Town of Highland Beach Code Ordinances, Section 30-131, - Definition of Terms)

4-post Boat Lift Section

Scale 1/4" = 1'-0"

Sheet 5 of 6

PREPARED FOR:

EAST COAST BOATLIFT, INC
1040 NE 44 CT SUITE C
OAKLAND PARK, FL 33334
(954) 772-6810

Project:
Proposed Dock
Anthony Delprete
4326 Intracoastal Drive
Highland Beach, Florida 33487

MARK E. WEBER, P.E.
LICENSE #53895 | CA 30702
MW ENGINEERING, INC
902 NE 1 Street Suite #2
Pompano Beach, Florida 33060
Ofc: 754-333-0877
WWW.MwEngineering.net

GENERAL NOTES:

1. Construction to follow the Florida Building Code 7th Edition (2020) and amendments as applicable and all Local, State and Federal Laws.
2. Licensed contractor shall verify the existing conditions prior to the commencement of the work. Any conflicts or omissions between existing conditions or the various elements of the working drawing shall be brought to the attention of the Engineer prior to the commencement of the work. The Licensed Contractor and all subcontractors are responsible for all lines, elevations, and measurements in connection with their work.
3. Do not scale drawings for dimensions.
4. Any deviation and/or substitution from the information provided herein shall be submitted to the Engineer for approval prior to commencement of work.
5. All unanticipated or unforeseen demolition and/or new construction conditions which require deviation from the plans and notes herein shall be reported to the Engineer prior to commencement of work.
6. All new work and/or materials shall conform to all requirements of each administrative body having jurisdiction in each appertaining circumstance.
7. All new materials and/or patchwork shall be provided to match existing materials and/or adjoining work where practical except as specifically noted herein.
8. Licensed Contractor to shall use all possible care to protect all existing materials, surfaces, and furnishings from damage during all phases of construction.
9. Licensed Contractor to verify location of existing utilities prior to commencing work.
10. The Licensed contractor to install and remove all shoring and bracing as required for the proper execution of the work.
11. Licensed Contractor to obtain all permits as necessary from all Local, State, and Federal agencies.
12. Turbidity barriers to be marked with site contractor's company name using permanent markings no smaller than 3 inches in height on the top of the barrier.

PILE DRIVING:

1. Piles shall be driven using an approved cushion block consisting of material so arranged so as to provide the transmission of hammer energy.
2. Piles shall be driven to required capacity (min. 10 tons) a minimum of 8' into berm or refusal.
3. Piles shall be driven with a drop hammer or gravity hammer provided the hammer shall weight no less than 3,000 pounds, and the fall of the hammer shall not exceed 6'.
4. Piles shall be driven with a variation of not more than $\frac{1}{4}$ inch per foot from the vertical, or from the batter line indicated, with a maximum variation of the head of the pile from the position shown on the plans of not more than three inches.
5. Where piling must penetrate strata offering high resistance to driving, the structural engineer of record or special inspector may require that the piles be set in pre-drilled or punched holes. The piles shall reach their final penetration by driving.

CONCRETE NOTES:

1. Concrete shall conform to ACI 318-14 and shall be regular weight, sulfate resistant, with a design strength of 5000 psi at 28 days with a maximum water-cementitious materials ratio, by weight aggregate concrete of 0.40.
2. Owner shall employ and pay for testing services from an independent testing laboratory for concrete sampling and testing in accordance with ASTM.
3. Licensed contractor is responsible for the adequacy of forms and shoring and for safe practice in their use and removal.
4. Concrete cover shall be 3" unless otherwise noted on the approved drawings.
5. Reinforcing steel shall be in conformance with the latest version of ASTM A615 Grade 60 specifications. All reinforcement shall be placed in accordance with ACI 315 and ACI Manual of Standard Practice.
6. Splices in reinforcing bars shall be not be less than 48 bar diameters and reinforcing shall be continuous around all corners and changes in direction. Continuity shall be provided at corners or changes in direction by bending the longitudinal steel around the corner 48 bar diameters.
7. Defective, cracked or loose concrete areas must be cut out, the rebar must be cleaned, coated with zinc and repaired with at least 3" of expoxy-concrete mix or gunnite concrete with sulfate-resistant cement.

PILE NOTES:

1. Concrete piles shall attain 6000 psi compressive strength in 28 days.
2. Concrete piles shall be reinforced with four - $\frac{7}{16}$ "Ø lo-lax strands, 270 kips, and 5 ga. spiral ties.
3. Concrete piles shall be 12"x12" square, minimum length of 20'.
4. Concrete piles shall be cut to leave strands exposed a min. of 18" and tied to dock or cap steel or drill and epoxy (2) #5 8"x12" hook bars 6" into pile.

WOOD DOCK NOTES:

1. All materials to be pressure treated pine unless otherwise noted.
2. All frame work materials to be Southern Pine Grade #1
3. All Decking materials to be grade #1 unless otherwise noted.
4. All hardware to be Stainless Steel or Galvanized unless otherwise noted.

PREPARED FOR:
EAST COAST BOATLIFT, INC
1040 NE 44 CT SUITE C
OAKLAND PARK, FI 33334
(954) 772-6810

Project:
Proposed Dock
Anthony Delprete
4326 Intracoastal Drive
Highland Beach, Florida 33487

MARK E. WEBER, P.E.
LICENSE #53895 | CA 30702
MW ENGINEERING, INC
902 NE 1 Street Suite #2
Pompano Beach, Florida 33060
Ofc: 754-333-0877
WWW.MwEngineering.net

COMMENCEMENT NOTIFICATION

*Within 10 days of initiating the authorized work, submit this form via electronic mail to sajrd-enforcement@usace.army.mil (preferred, not to exceed 15 MB) **or** by standard mail to U.S. Army Corps of Engineers, Enforcement Section, P.O. Box 4970, Jacksonville, FL 32232-0019.*

1. **Department of the Army Permit Number:** _____.

2. **Permittee Information:**

Name: _____

Email: _____

Address: _____

Phone: _____

3. **Construction Start Date:** _____

4. **Contact to Schedule Inspection:**

Name: _____

Email: _____

Phone: _____

Signature of Permittee

Printed Name of Permittee

Date

AS-BUILT CERTIFICATION BY PROFESSIONAL ENGINEER

*Within sixty (60) days of completion of the authorized work, submit this form and one set of as-built engineering drawings via electronic mail to saj-rd-enforcement@usace.army.mil (preferred, but not to exceed 15 MB) **or** by standard mail to U.S. Army Corps of Engineers, Enforcement Section, P.O. Box 4970, Jacksonville, FL 32232-0019. If you have questions regarding this requirement, please contact the Enforcement Branch at 904-232-3697.*

1. Department of the Army Permit Number: SAJ- - (-CGK)

2. Permittee Information:

Name: _____

Address: _____

3. Project Site Identification (physical location/address):

4. As-Built Certification: I hereby certify that the authorized work, including any mitigation required by Special Conditions to the permit, has been accomplished in accordance with the Department of the Army permit with any deviations noted below. This determination is based upon on-site observation, scheduled and conducted by me or by a project representative under my direct supervision. I have enclosed one set of as-built engineering drawings.

Signature of Engineer

Name (*Please type*)

(FL, PR, or VI) Reg. Number

Company Name

City

State

ZIP

(Affix Seal)

Date

Telephone Number

Date Work Started:_____ Date Work Completed:_____

Identify any deviations from the approved permit drawings and/or special conditions (attach additional pages if necessary):

STANDARD MANATEE CONDITIONS FOR IN-WATER WORK

2011

The permittee shall comply with the following conditions intended to protect manatees from direct project effects:

- a. All personnel associated with the project shall be instructed about the presence of manatees and manatee speed zones, and the need to avoid collisions with and injury to manatees. The permittee shall advise all construction personnel that there are civil and criminal penalties for harming, harassing, or killing manatees which are protected under the Marine Mammal Protection Act, the Endangered Species Act, and the Florida Manatee Sanctuary Act.
- b. All vessels associated with the construction project shall operate at "Idle Speed/No Wake" at all times while in the immediate area and while in water where the draft of the vessel provides less than a four-foot clearance from the bottom. All vessels will follow routes of deep water whenever possible.
- c. Siltation or turbidity barriers shall be made of material in which manatees cannot become entangled, shall be properly secured, and shall be regularly monitored to avoid manatee entanglement or entrapment. Barriers must not impede manatee movement.
- d. All on-site project personnel are responsible for observing water-related activities for the presence of manatee(s). All in-water operations, including vessels, must be shutdown if a manatee(s) comes within 50 feet of the operation. Activities will not resume until the manatee(s) has moved beyond the 50-foot radius of the project operation, or until 30 minutes elapses if the manatee(s) has not reappeared within 50 feet of the operation. Animals must not be herded away or harassed into leaving.
- e. Any collision with or injury to a manatee shall be reported immediately to the Florida Fish and Wildlife Conservation Commission (FWC) Hotline at 1-888-404-3922. Collision and/or injury should also be reported to the U.S. Fish and Wildlife Service in Jacksonville (1-904-731-3336) for north Florida or Vero Beach (1-772-562-3909) for south Florida, and to FWC at ImperiledSpecies@myFWC.com
- f. Temporary signs concerning manatees shall be posted prior to and during all in-water project activities. All signs are to be removed by the permittee upon completion of the project. Temporary signs that have already been approved for this use by the FWC must be used. One sign which reads *Caution: Boaters* must be posted. A second sign measuring at least 8 ½" by 11" explaining the requirements for "Idle Speed/No Wake" and the shut down of in-water operations must be posted in a location prominently visible to all personnel engaged in water-related activities. These signs can be viewed at MyFWC.com/manatee. Questions concerning these signs can be sent to the email address listed above.

CAUTION: MANATEE HABITAT

All project vessels

IDLE SPEED / NO WAKE

When a manatee is within 50 feet of work
all in-water activities must

SHUT DOWN

Report any collision with or injury to a manatee:

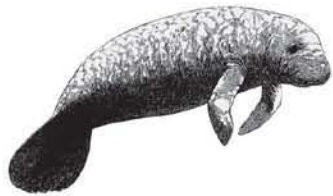

Wildlife Alert:

1-888-404-FWCC(3922)

cell *FWC or #FWC

**U.S. Army Corps of Engineers Jacksonville District's Programmatic Biological
Opinion (JaxBO) Project Design Criteria (PDCs) for In-Water Activities**

November 20, 2017

- 1) **(AP.7.) Education and Observation:** The permittee must ensure that all personnel associated with the project are instructed about the potential presence of species protected under the ESA and the Marine Mammal Protection Act (MMPA). All on-site project personnel are responsible for observing water-related activities for the presence of protected species. All personnel shall be advised that there are civil and criminal penalties for harming, harassing, or killing ESA-listed species or marine mammals. To determine which species may be found in the project area, please review the relevant Protected Species List at:
http://sero.nmfs.noaa.gov/protected_resources/section_7/threatened_endangered/index.html
- 2) **(AP.8.) Reporting** of interactions with protected species:
 - a) Any collision(s) with and/or injury to any sea turtle, sawfish, whale, or sturgeon occurring during the construction of a project, shall be reported immediately to NMFS's Protected Resources Division (PRD) at (1-727-824-5312) or by email to takereport.nmfs@noaa.gov and SAJ-RD-Enforcement@usace.army.mil.
 - b) Smalltooth sawfish: Report sightings to 1-844-SAWFISH or email Sawfish@MyFWC.com
 - c) Sturgeon: Report dead sturgeon to 1-844-STURG 911 (1-844-788-7491) or email nmfs.ser.sturgeonnetwork@noaa.gov
 - d) Sea turtles and marine mammals: Report stranded, injured, or dead animals to 1-877-WHALE HELP (1-877-942-5343).
 - e) North Atlantic right whale: Report injured, dead, or entangled right whales to the USCG via VHF Channel 16.
- 3) **(AP.9.) Vessel Traffic and Construction Equipment:** All vessel operators must watch for and avoid collision with species protected under the ESA and MMPA. Vessel operators must avoid potential interactions with protected species and operate in accordance with the following protective measures:
 - a) *Construction Equipment:*
 - i) All vessels associated with the construction project shall operate at "Idle Speed/No Wake" at all times while operating in water depths where the draft of the vessel provides less than a 4-foot (ft) clearance from the bottom, and in all depths after a protected species has been observed in and has departed the area.
 - ii) All vessels will follow marked channels and/or routes using the maximum water depth whenever possible.
 - iii) Operation of any mechanical construction equipment, including vessels, shall cease immediately if a listed species is observed within a 50-ft radius of

construction equipment and shall not resume until the species has departed the area of its own volition.

- iv) If the detection of species is not possible during certain weather conditions (e.g., fog, rain, wind), then in-water operations will cease until weather conditions improve and detection is again feasible.

b) *All Vessels:*

- i) Sea turtles: Maintain a minimum distance of 150 ft.
- ii) North Atlantic right whale: Maintain a minimum 1,500-ft distance (500 yards).
- iii) Vessels 65 ft in length or longer must comply with the Right Whale Ship Strike Reduction Rule (50 CFR 224.105) which includes reducing speeds to 10 knots or less in Seasonal Management Areas (<http://www.fisheries.noaa.gov/pr/shipstrike/>).
- iv) Mariners shall check various communication media for general information regarding avoiding ship strikes and specific information regarding right whale sightings in the area. These include NOAA weather radio, USCG NAVTEX broadcasts, and Notices to Mariners.
- v) Marine mammals (i.e., dolphins, whales [other than North Atlantic right whales], and porpoises): Maintain a minimum distance of 300 ft.
- vi) When these animals are sighted while the vessel is underway (e.g., bow-riding), attempt to remain parallel to the animal's course. Avoid excessive speed or abrupt changes in direction until they have left the area.
- vii) Reduce speed to 10 knots or less when mother/calf pairs or groups of marine mammals are observed, when safety permits.

- 4) **(AP.10.) Turbidity Control Measures during Construction:** Turbidity must be monitored and controlled. Prior to initiating any of the work covered under this Opinion, the Permittee shall install turbidity curtains as described below. In some instances, the use of turbidity curtains may be waived by the USACE project manager if the project is deemed too minimal to generate turbidity (e.g., certain ATON installation, scientific survey device placement, marine debris removal) or if the current is too strong for the curtains to stay in place. Turbidity curtains specifications:

- a) Install floating turbidity barriers with weighted skirts that extend to within 1 ft of the bottom around all work areas that are in, or adjacent to, surface waters.
- b) Use these turbidity barriers throughout construction to control erosion and siltation and ensure that turbidity levels within the project area do not exceed background conditions.
- c) Position turbidity barriers in a way that does not block species' entry to or exit from designated critical habitat.
- d) Monitor and maintain turbidity barriers in place until the authorized work has been completed and the water quality in the project area has returned to background conditions.
- e) In the range of ESA-listed corals (St. Lucie Inlet, Martin County south to the Dry Tortugas and the U.S. Caribbean) and Johnson's seagrass (Turkey Creek/Palm

Bay south to central Biscayne Bay in the lagoon systems on the east coast of Florida):

- i) Projects that include upland earth moving (e.g., grading to install a building or parking lot associated with a dock and seawall project), must install sediment control barriers to prevent any upland sediments from reaching estuarine or marine waters.
 - ii) The turbidity curtain requirement cannot be waived for any project that moves or removes sediment (e.g., dredging, auger to create a pile, trenching to install a cableline). If turbidity curtains are not feasible in an area based on site conditions such as water current, high wave action, or stormy conditions, the project must undergo individual Section 7 consultation and is not covered under this Programmatic Opinion.
- 5) **(AP.11.) Entanglement:** All turbidity curtains and other in-water equipment must be properly secured with materials that reduce the risk of entanglement of marine species (described below). Turbidity curtains likewise must be made of materials that reduce the risk of entanglement of marine species.
- a) In-water lines (rope, chain, and cable, including the lines to secure turbidity curtains) must be stiff, taut, and non-looping. Examples of such lines are heavy metal chains or heavy cables that do not readily loop and tangle. Flexible in-water lines, such as nylon rope or any lines that could loop or tangle, must be enclosed in a plastic or rubber sleeve/tube to add rigidity and prevent the line from looping and tangling. In all instances, no excess line is allowed in the water.
 - b) Turbidity curtains and other in-water equipment must be placed in a manner that does not entrap species within the construction area or block access for them to navigate around the construction area.

Prepared by:

Permittee: _____

Address: _____

Phone: _____

NOTICE OF DEPARTMENT OF THE ARMY PERMIT

TAKE NOTICE the United States Army Corps of Engineers (Corps) has issued a permit or verification SAJ-2021-03577 (GP-CGK) to Anthony Delprete (Permittee) on January 12th, 2022 authorizing work in navigable waters of the United States in accordance with Section 10 of the Rivers and Harbors Act of 1899 (33 USC 403) on a parcel of land known as Folio/Parcel ID:

_____ located at 4326 Intracoastal Drive, in Section 04, Township 47 South, Range 43 East, in Highland Beach, Palm Beach County, Florida.

Within 30 days of any transfer of interest or control of said property, the Permittee must notify the Corps in writing of the property transfer by submitting the completed permit transfer page included with the issued permit or verification. Notification of the transfer does not by itself constitute a permit transfer. Therefore, purchasers of that portion of the premises containing the area authorized to be filled (or any portion thereof) are notified that it is unlawful for any person to construct, alter, operate, maintain, remove or abandon any works, including dredging or filling, or any other work within, over, or under waters of the United States (including wetlands) without first having obtained a permit from the Corps in the purchaser's name.

Conditions of the Permit/Verification: The permit or verification is subject to General Conditions and Special Conditions which may affect the use of the work authorized in the Intracoastal Waterway. Accordingly, interested parties should closely examine the entire permit or verification, all associated applications, and any subsequent modifications.

To obtain a copy of the authorization in its entirety submit a written request to:

U.S. Army Corps of Engineers
Regulatory Division - Special Projects & Enforcement Branch
Post Office Box 4970
Jacksonville, Florida 32232-0019

Questions regarding compliance with these conditions should be directed to:

U.S. Army Corps of Engineers
Enforcement Section
Post Office Box 4970
Jacksonville, Florida 32232-0019

Conflict Between Notice and Permit

This Notice of Authorization is not a complete summary of the issued permit or verification. Provisions in this Notice of Permit shall not be used in interpreting the permit or verification provisions. In the event of conflict between this Notice of Permit and the permit or verification, the permit or verification shall control.

This Notice is Not an Encumbrance

This Notice is for informational purposes only. It is not intended to be a lien, encumbrance, or cloud on the title of the premises.

Release

This Notice may not be released or removed from the public records without the prior written consent of the Corps.

This Notice of Authorization is executed on this _____ day of _____, _____. This document is being submitted for recordation in the Public Records of Palm Beach County, Florida as part of the requirement imposed by the authorization SAJ-2021-03577 issued by Corps.

Permittee:

Address:

Phone: _____

STATE OF FLORIDA
COUNTY OF _____

The foregoing instrument was acknowledged before me this _____ day of _____, 20____, by _____, who is personally known to me or has produced _____ as identification.

Notary Public

(seal)

Print

My Commission Expires _____