



ZONING PERMIT APPLICATION

ZONING PERMIT #: 2025-0303

NOTE: This application must be filled out completely and all components of submission requirements must be met before the application can be accepted and scheduled for review/hearing.

ZONING ACTIVITY: ☐ New Construction ☒ Alteration/Repair ☐ Addition ☐ Sign (See Spec sheet)
(Check all that apply) ☐ New Tenant/Use ☐ Change of Use ☐ Relocation

NAME OF BUSINESS/APPLICANT: St. Paul's Episcopal Church / The Rev. Sean K. Rousseau

PROPOSED USE: Church Office Size (Sq. Ft./Length) of Construction: _____

SITE ADDRESS: 6750 Fayette Street Parcel ID #: _____

Subdivision Name: _____ Lot Size: _____

ZONING DISTRICT: ☒ R-1 ☐ R-2 ☐ B-1 ☐ B-2 ☐ I-1 ☐

C-1 Special Use Permit Required: ☐ Yes ☒ No

Site Plan Required: ☐ Yes ☒ No

Off-Street Parking: Spaces Required: _____ Spaces Provided: _____

BRIEF DESCRIPTION OF ACTIVITY: (i.e. previous use, height/length of fencing, deck specs, etc.)

Install new windows and doors and siding. Please see attached narrative for more information.

Supporting Documentation (attached): ☒ Narrative ☒ Plan/Plat ☒ Specification Sheet

FEE: ☐ \$25.00 Residential ☒ \$50.00 Commercial

CERTIFICATE OF APPROPRIATENESS

ADDITIONAL DESCRIPTION: (i.e. color, type of material, font style, etc. See Sign Spec Sheet for Signage detail)

Supporting Documentation (attached): ☐ Specification Sheet ☐ Photograph(s)

PERMIT HOLDER INFORMATION

J.M. Design & Remodeling LLC

Name

8845 Swordstone Lane

Address

Bristow, VA 20136

City

State

Zip

571-501-8772

Phone#

Email

PROPERTY OWNER INFORMATION

St. Paul's Episcopal Church

Name

6750 Fayette Street

Address

Haymarket, VA 20169

City

State

Zip

703-431-2839 stpaulsepiscopalhaymarket@

Phone#

Email gmail.com

APPLICANT / PROPERTY OWNER SIGNATURE*******REQUIRED*******

I, as owner or authorized agent for the above-referenced parcel, do hereby certify that I have the authority to make the foregoing application and that the information provided herein is correct. Construction of improvements described herein and as shown on the attached plat, plan and/or specifications will comply with the ordinances of the Town of Haymarket and any additional restrictions and/or conditions prescribed by the Architectural Review Board (ARB), Planning Commission, or the Town Council and all other applicable laws.

Applicant Signature

Property Owner Signature

*****OFFICE USE ONLY*****

Date Filed: 3/6/25 Fee Amount: \$50 Date Paid: 3/6/25 CK 4186

DATE TO ZONING ADMINISTRATOR: _____

☐ APPROVED ☐ DISAPPROVED ☐ TABLED UNTIL: _____ ☐ DEFERRED UNTIL: _____

SIGNATURE_____
PRINTCONDITIONS:

_____**DATE TO ARCHITECTURAL REVIEW BOARD (ARB):** _____

☐ APPROVED ☐ DISAPPROVED ☐ TABLED UNTIL: _____ ☐ DEFERRED UNTIL: _____

SIGNATURE_____
PRINTCONDITIONS:

_____**DATE TO TOWN COUNCIL (IF APPLICABLE):** _____

☐ APPROVED ☐ DISAPPROVED ☐ TABLED UNTIL: _____ ☐ DEFERRED UNTIL: _____

TOWN COUNCIL {where required):

SIGNATURE_____
PRINTCONDITIONS:

ST. PAUL'S EPISCOPAL CHURCH

6750 Fayette Street, Haymarket, VA 20169

Office Phone: 703-753-2443

Email: stpaulsepiscopalhaymarket@gmail.com

Website: www.stpaulsepiscopalhaymarket.org

March 6, 2025

Dear Thomas Britt,

On behalf of St. Paul's Episcopal Church, I am filing an Application and Certificate of Appropriateness with the Town of Haymarket for replacing the Church Office windows, doors, and siding at 6750 Fayette Street.

The Church Office, known in the Town of Haymarket as The Rectory, was built in 1901. The windows and doors are original to the building, not energy efficient, and need to be replaced. The same can be said of the siding although not original to the building. The windows are made of single pane glass and wood, and do not open. The paint is peeling away on the exterior, and the windowsills are beginning to deteriorate. The doors are made of single pane glass and wood, and are not easy to operate. The doors need new locksets, and the doorsills are beginning to deteriorate. It is difficult to heat or cool the building, especially in the winter and summer, and the wind can be felt inside the building. As a result, due to the need for increased energy efficiency, safety, and security, as well as durability and cost, we plan to replace the current wood windows, wood doors, and vinyl siding with new vinyl windows, doors, and siding. The new windows, doors, and siding will be the same size, shape, and color.

The contractor will remove and dispose of all old materials including windows, window frames, windowsills, storm windows, wood, doors, door jambs, and siding. The contractor will remove and replace any rotten wood in the exterior sill and trim that supports the windows and the doors. In place of the old windows, the contractor will install new windows that are double hung vinyl windows, and that are clear tinted with insulated solar glass with low E-Argon Gas, and that have extruded half mesh screens. The new windows will have a center mullion to continue the current appearance of the building. The new window frames will be white in color. In place of the old exterior doors, the contractor will install new exterior custom-made doors with grid mullions, new exterior storm doors, and new locksets which will be keyed to match. The new doors will be white in color. In place of the old siding, the contractor will install new siding that will be insulated, and mastic double 5" woodgrain. The new siding will be white in color.

The following information is included with this letter: Application and Certificate of Appropriateness, several property plats, photos of the Church Office, photos of the product brochures, and a photo of a Meade House window and door for comparison.

Pastorally, we need to provide a welcoming and inviting Church Office that is safe, secure, and energy efficient. The Church Office is where all our activities take place outside of the Church including meetings of the Vestry and various committees, Church School for All Ages, Sacrament Preparation, Children's Choir, Compassionate Care, Holy Quilters, Shawl Ministry, Widows & Widowers Stronger Together, Youth Group, Fellowship, and Alcoholics Anonymous. This building is also where offices are located for our Rector and Office Angels, and storage.

In 2016, we completed a similar project replacing windows and doors for another building on our Church property which is next door to the Church Office. This building is known as the Meade House or the Yellow House and is located at 6740 Fayette Street. This is where the Virginia Women and Family Support Center also known as Carried To Full Term is located. As a 501(c)3 they provide emergency care and long-term residential services in a safe and structured environment for women experiencing crisis due to pregnancy.

Please contact me if you need additional information to help with this process. I appreciate your assistance as we work to keep our buildings and property beautiful and provide a safe and secure and energy efficient spaces for worship and meetings for all who consider St. Paul's their spiritual home. I am available at the Church Office: 703-753-2443, or by cell phone: 703-431-2839 or through email: stpaulsepiscopalhaymarket@gmail.com. Thank you for your consideration of this application.

Sincerely,

A handwritten signature in black ink, appearing to read 'S. K. Rousseau', followed by a small cross-like flourish.

The Rev. Sean K. Rousseau
Rector

CHORD	CHORD BEAR
S 19° 40' 23" W	S 19° 40' 23" W
S 07° 30' 11" E	S 07° 30' 11" E
S 01° 50' 00" W	S 01° 50' 00" W
N 36° 08' 31" W	N 36° 08' 31" W

CURVE TABLE	RANGE
1	205.4
2	165.0
3	124.6
4	27.77

NOTES:

1. CITIZENS IDENTIFIED AS GRIFFIN, 721, 83, 157, AND MINIMAL RICHARD STREET, 107, 15, 105, 106, 107, 108, 109, 110, 111, 112, 113, 114, 115, 116, 117, 118, 119, 120, 121, 122, 123, 124, 125, 126, 127, 128, 129, 130, 131, 132, 133, 134, 135, 136, 137, 138, 139, 140, 141, 142, 143, 144, 145, 146, 147, 148, 149, 150, 151, 152, 153, 154, 155, 156, 157, 158, 159, 160, 161, 162, 163, 164, 165, 166, 167, 168, 169, 170, 171, 172, 173, 174, 175, 176, 177, 178, 179, 180, 181, 182, 183, 184, 185, 186, 187, 188, 189, 190, 191, 192, 193, 194, 195, 196, 197, 198, 199, 200, 201, 202, 203, 204, 205, 206, 207, 208, 209, 210, 211, 212, 213, 214, 215, 216, 217, 218, 219, 220, 221, 222, 223, 224, 225, 226, 227, 228, 229, 230, 231, 232, 233, 234, 235, 236, 237, 238, 239, 240, 241, 242, 243, 244, 245, 246, 247, 248, 249, 250, 251, 252, 253, 254, 255, 256, 257, 258, 259, 260, 261, 262, 263, 264, 265, 266, 267, 268, 269, 270, 271, 272, 273, 274, 275, 276, 277, 278, 279, 280, 281, 282, 283, 284, 285, 286, 287, 288, 289, 290, 291, 292, 293, 294, 295, 296, 297, 298, 299, 300, 301, 302, 303, 304, 305, 306, 307, 308, 309, 310, 311, 312, 313, 314, 315, 316, 317, 318, 319, 320, 321, 322, 323, 324, 325, 326, 327, 328, 329, 330, 331, 332, 333, 334, 335, 336, 337, 338, 339, 340, 341, 342, 343, 344, 345, 346, 347, 348, 349, 350, 351, 352, 353, 354, 355, 356, 357, 358, 359, 360, 361, 362, 363, 364, 365, 366, 367, 368, 369, 370, 371, 372, 373, 374, 375, 376, 377, 378, 379, 380, 381, 382, 383, 384, 385, 386, 387, 388, 389, 390, 391, 392, 393, 394, 395, 396, 397, 398, 399, 400, 401, 402, 403, 404, 405, 406, 407, 408, 409, 410, 411, 412, 413, 414, 415, 416, 417, 418, 419, 420, 421, 422, 423, 424, 425, 426, 427, 428, 429, 430, 431, 432, 433, 434, 435, 436, 437, 438, 439, 440, 441, 442, 443, 444, 445, 446, 447, 448, 449, 450, 451, 452, 453, 454, 455, 456, 457, 458, 459, 460, 461, 462, 463, 464, 465, 466, 467, 468, 469, 470, 471, 472, 473, 474, 475, 476, 477, 478, 479, 480, 481, 482, 483, 484, 485, 486, 487, 488, 489, 490, 491, 492, 493, 494, 495, 496, 497, 498, 499, 500, 501, 502, 503, 504, 505, 506, 507, 508, 509, 510, 511, 512, 513, 514, 515, 516, 517, 518, 519, 520, 521, 522, 523, 524, 525, 526, 527, 528, 529, 530, 531, 532, 533, 534, 535, 536, 537, 538, 539, 540, 541, 542, 543, 544, 545, 546, 547, 548, 549, 550, 551, 552, 553, 554, 555, 556, 557, 558, 559, 560, 561, 562, 563, 564, 565, 566, 567, 568, 569, 570, 571, 572, 573, 574, 575, 576, 577, 578, 579, 580, 581, 582, 583, 584, 585, 586, 587, 588, 589, 590, 591, 592, 593, 594, 595, 596, 597, 598, 599, 600, 601, 602, 603, 604, 605, 606, 607, 608, 609, 610, 611, 612, 613, 614, 615, 616, 617, 618, 619, 620, 621, 622, 623, 624, 625, 626, 627, 628, 629, 630, 631, 632, 633, 634, 635, 636, 637, 638, 639, 640, 641, 642, 643, 644, 645, 646, 647, 648, 649, 650, 651, 652, 653, 654, 655, 656, 657, 658, 659, 660, 661, 662, 663, 664, 665, 666, 667, 668, 669, 670, 671, 672, 673, 674, 675, 676, 677, 678, 679, 680, 681, 682, 683, 684, 685, 686, 687, 688, 689, 690, 691, 692, 693, 694, 695, 696, 697, 698, 699, 700, 701, 702, 703, 704, 705, 706, 707, 708, 709, 710, 711, 712, 713, 714, 715, 716, 717, 718, 719, 720, 721, 722, 723, 724, 725, 726, 727, 728, 729, 730, 731, 732, 733, 734, 735, 736, 737, 738, 739, 740, 741, 742, 743, 744, 745, 746, 747, 748, 749, 750, 751, 752, 753, 754, 755, 756, 757, 758, 759, 760, 761, 762, 763, 764, 765, 766, 767, 768, 769, 770, 771, 772, 773, 774, 775, 776, 777, 778, 779, 780, 781, 782, 783, 784, 785, 786, 787, 788, 789, 790, 791, 792, 793, 794, 795, 796, 797, 798, 799, 800, 801, 802, 803, 804, 805, 806, 807, 808, 809, 810, 811, 812, 813, 814, 815, 816, 817, 818, 819, 820, 821, 822, 823, 824, 825, 826, 827, 828, 829, 830, 831, 832, 833, 834, 835, 836, 837, 838, 839, 840, 841, 842, 843, 844, 845, 846, 847, 848, 849, 850, 851, 852, 853, 854, 855, 856, 857, 858, 859, 860, 861, 862, 863, 864, 865, 866, 867, 868, 869, 870, 871, 872, 873, 874, 875, 876, 877, 878, 879, 880, 881, 882, 883, 884, 885, 886, 887, 888, 889, 890, 891, 892, 893, 894, 895, 896, 897, 898, 899, 900, 901, 902, 903, 904, 905, 906, 907, 908, 909, 910, 911, 912

N/F WOOD VILLAGE LIC
GPIN 7298-80-0117
INST. #200903260028365

LOT 2
1.6772 ACRES

LOT 1
1.1421 ACRES

N/F WINTERHAM ILLC
GPIN 7298-80-3903

LOT 3
2.5041 ACRES

N/F SHEPARD
GPIN 7297-89-0913
INST. #200607130104258

POINT SET ON PROPERTY LINE

BRAT

copy

THE BISHOP OF THE PROTESTANT EPISCOPAL
CHURCH IN THE DIOCESE OF VIRGINIA

TOWN OF WYMARKET
PRINCE WILLIAM COUNTY, VIRGINIA
APRIL 2, 1998

Holmes & Miller

ENGINEERING & SURVEYING CONSULTING PLANNING

1990-1991

GRAPHIC SCALE



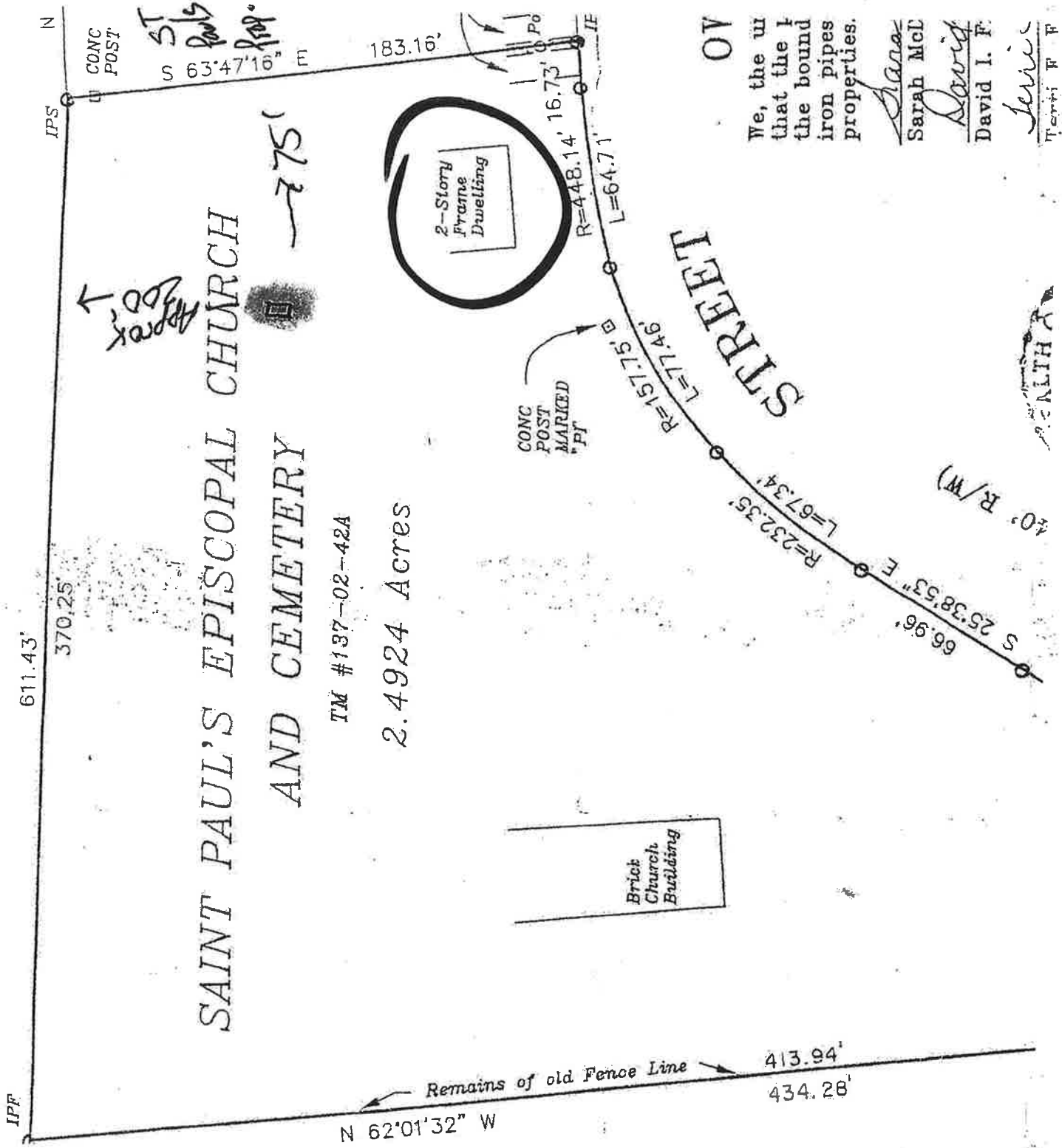

OV

We, the undersigned, certify that the foregoing is a true and correct copy of the original survey as shown to us by the owner of the property.

Sarah McL
Sarah McL

David I. F.
David I. F.

Terri F. F.
Terri F. F.

ALTA

GPIN: 7297-89-1877

Parcel Address:

6740 FAYETTE ST

HAYMARKET, VA 2

Instrument No.: null

Census Tract: 90150

Owner:

BISHOP PROTESTA

110 W FRANKLIN S

RICHMOND, VA 232

Acreage: 1.1409

DB: DP:

Adjainers Tax

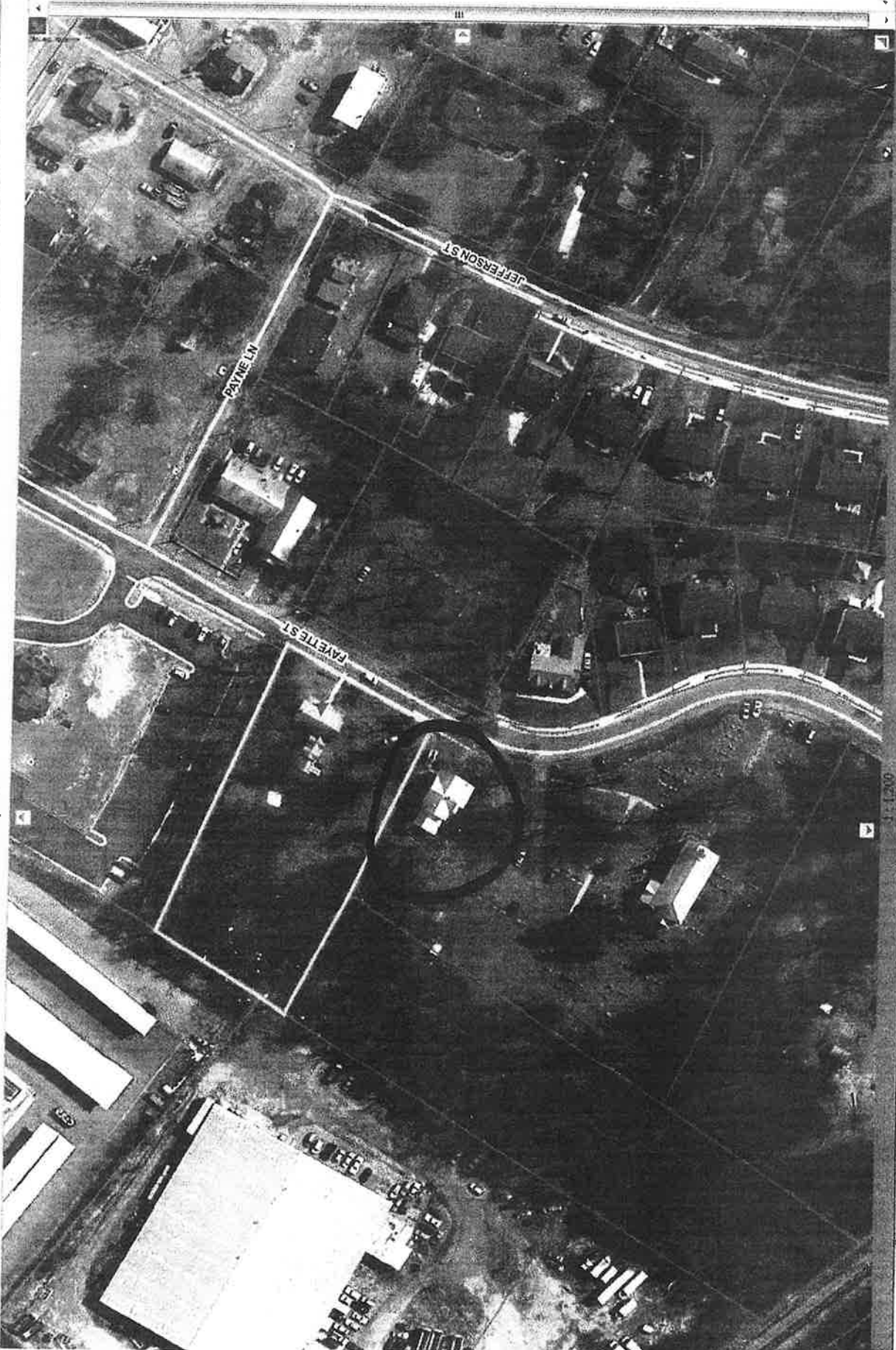









MI.

V3000 Series

VINYL WINDOWS AND PATIO DOORS

DISTINCTIVE STYLE
ENERGY EFFICIENCY
HANDCRAFTED QUALITY

By Milled Brands™

WHY WE'RE THE RIGHT CHOICE.

MI offers beautiful, worry-free windows and patio doors to frame each of life's little moments. Our exacting manufacturing processes and the innovations we design mean you get reliable windows and doors that perform year after year. With MI, you'll receive a level of service and quality others simply can't match. Backed with an industry-leading warranty.

MI.

Framing home in a new light

The path to perfect windows and doors has never been more clear. From tranquil mornings to family dinners, MI seamlessly connects you to what matters most: windows and doors that frame life's most meaningful moments.

As a trusted brand for more than half a century, MI offers products that promise long-lasting comfort, protection, and exceptional quality day after day, year after year.

EXPERIENCE IS EVERYTHING.

Our experts match you with attractive, reliable windows and patio doors that best fit your home, your needs, and your price point.

CONFIDENCE TO CREATE.

We deliver the highest-quality windows and patio doors through our passion for craftsmanship and a relentless pursuit of 100%.

EVERY DETAIL, EVERY DAY.

From robust testing to precision manufacturing processes, the innovations we develop for your comfort, every detail matters.

V3000 SERIES

Take your home to the next level

You'll find long-lasting aesthetics and energy efficiency with our V3000 Series windows. A top-of-the-line selection of windows and sliding patio doors, the V3000 Series is ideal for your next replacement, remodel, or new home construction project. With a wide array of operating styles and aesthetic options, you'll easily find a V3000 Series window or door that suits your style.

SERIES OPTIONS

WINDOWS



Single-Hung



Double-Hung



Casement



Horizontal Slider



Picture



Awning

PATIO DOORS



2-Panel Slider



6-Panel

Optional
decorative
designs



See our entire
V3000 Series
offering online.



V3000 SERIES

MIWINDOWS.COM/V3000



Colorful choices
The large selection of color options will allow you to complement any architectural design or style preference.

Perennial style
Choose between several exterior frame profiles to give your home a timeless look.

See our entire V3000 series window offering online.



THEY'RE PERFECT FOR THE HIGH-END, EXECUTIVE-STYLE HOMES THAT WE SPECIALIZE IN.*

Milgard® V3000

WINDOWS

WINDOWS

Innovations that endure

Boasting the latest in 21st-century technology, our V3000 windows and sliding patio doors are thoughtfully crafted for performance, durability, and convenience. The unique features built into our V3000 Series help improve the long-term performance of our products and give you peace of mind for years to come.

CONVENIENCE AND RELIABILITY

BLINDS-BETWEEN-THE-GLASS

Our unique blinds-between-the-glass option offers a quality solution for window and patio door treatments that eliminates the possibility of children or pets getting entangled in cords. These high-quality blinds are sealed between two panes of glass, resulting in a longer service life compared to standard blinds while also eliminating the need for cleaning.

- Simple. Single operator allows you to raise, lower, and tilt blinds for optimal sun and privacy control.
- Clean. No-slip gear belt provides smooth operation.
- Balanced. Self-leveling bottom rail auto adjusts if blinds become unbalanced.



HARDWARE



Recessed Locks
• Single Hung
• Horizontal Slider
• Double Horizontal Slider



Folding Operator
• Casement
• Awning



Nite Latch
• Double Hung
• Horizontal Slider
• Double Horizontal Slider

HARDWARE FINISHES



White

Almond

Clay

Earthtone
Interior Woodgrain
Exterior Color



Black

FRAME OPTIONS

Buying windows doesn't have to be complicated. Milgard makes it simple, from the planning stages through project completion. We'll help you understand which frame type suits your project needs and home style.

Finless

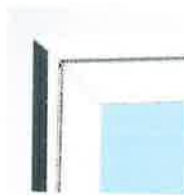

Commonly used for replacement projects, this window inserts into your existing frame, leaving interior and exterior trim undisturbed.

Fin



Nailing fins are often used for new home construction or renovations with exposed studs. The fin is fastened directly to the rough opening.

Flange



The flange on the exterior of the window covers and seals the frame on homes with stucco and is most commonly used with masonry block.

TRIM OPTIONS*

Brickmould and flat casing are hallmarks of the classic American home. These exterior trim packages are installed in a factory-controlled environment and backed by an industry-leading warranty, providing a virtually maintenance-free window. Our brickmould and flat casing trims provide timeless style and are a great way to enhance the curb appeal of your home.

3 1/2 Inch Flat Casing

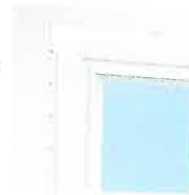

Brickmould



*Not available on all models.

Milgard® is a registered trademark of Milgard Window Fashions, Inc. All other trademarks are the property of their respective owners. ©2019 Milgard Window Fashions, Inc. All rights reserved.

V3000 SERIES

MILGARD.COM/V3000

OUR RESEARCH

Our windows insulate as well as elevate, tirelessly working to seal out the elements and create homes that are protected, comfortable, and quiet. The path to perfect windows and doors has never been more clear.

Window features

1. DUAL-OPPOSING LOCKS

Dual opposing locks on hung and horizontal sliders create a tighter seal, helping you added security and peace of mind.

2. ENERGY EFFICIENCY

Designed with low-emissivity glass, our windows' energy efficiency. V3000 Series products are available with low-E or high-performance Low-E glass options.

3. WARM-EDGE SPACER

Cellulose spacer system is 100% less conductive than metal spacers, enhancing comfort and thermal performance.

4. CONSTANT-FORCE BALANCE

Low-friction constant-force balance is 100% less conductive than competitive balances for smoother, easier operation.

5. BUILT TO PERFORM

The welded multi-chamber frame and seal enhances durability and improves energy efficiency.

V3000 SERIES



"THE VIEWS THROUGH OUR SLIDING PATIO DOOR ARE GREAT. IT MAKES THE VIEW FROM THE DINING ROOM TO THE OUTSIDE AN EXTENSION OF OUR INDOOR SPACE."

Overland Park, KS

© 2019 VINYL WINDOWS COMPANY, INC.

Bring the outside in

Easy to operate, energy efficient, and loaded with customizable options, the V3000 Series sliding patio door has something for everyone. Available in set-up and knock-down configurations, this high-performance door is available in widths up to 18 feet wide, ushering in natural light while effortlessly merging your interior and exterior spaces.

HARDWARE



Standard Interior Handle Enhanced Interior Handle Keyed Lock Foot Lock

STANDARD HARDWARE FINISHES



White Almond Clay

ENHANCED HARDWARE FINISHES



Brass Brushed Chrome Bright Chrome Black Nickel Black*

MAXIMUM SLIDING DOOR SIZES



*Not available in all regions.

Door sizes and configurations vary by local or phase country and are subject to change without notice.

V3000 SERIES

3

PATIO DOORS

WINDOWS AND PATIO DOORS

Reflect on endless possibilities

Your home is a reflection of you. Make a statement with finishes, glass, and grid options that harmonize with your home's look and style.



See even more V3000 Series customization options online.

VINYL EXTRUSION

Solid vinyl extrusions offer even color distribution inside and out for windows and sliding patio doors that are timeless, durable, and attractive.



White Almond Clay

LAMINATE

Available in black and bronze exteriors and three woodgrain interiors, our laminated products combine timeless beauty with the latest in durability and performance.



Colonial Cherry Natural Oak Hillside Oak



Bronze* Black

EXTERIOR PAINT

Vinyl windows and sliding patio doors are now available in a multitude of painted exterior colors. Whether you desire black, cream, green, almond - or something else entirely - the V3000 Series windows and doors will suit your needs.



Bronze Cocoa Cream Forest Green Black** Almond Clay

*Not available in all regions.

**Black and green are not replicable colors. They are from a special finish series.

© 2019 VINYL WINDOWS COMPANY, INC.

GLASS

Select Low-E glass or choose from one of two privacy options.

Low-E

HP Low-E

Obscure

Rain

ENERGY EFFICIENCY

Our products were designed to meet and often exceed ENERGY STAR® standards in the climate zones we serve. Our patented edge spacers help to lower conductive heat loss, argon gas infiltration, and improve condensation resistance. Low-E coatings help reflect the sunlight away from your home, maintaining interior temperatures.

What's LOW-E? Low-E glass blocks the heat that goes in only the light you want.

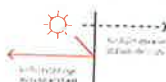

GRIDS

Grids between the glass add style and allow for easy cleaning. Simulated divided lites (SDL) create a more historical look, while simulated meeting rails (SMR) can create a consistent look among varying opening styles.



Flat Grids
(Flat Aluminum Grids)



Sculptured Grids
(Sculptured Aluminum Grids)



Simulated
Divided Lite



2" Simulated
Meeting Rail

OUR COMMITMENT TO YOU

We have a dedication to quality and build our windows and patio doors to last. With the V3000 Series, you're covered for as long as you own your home with our industry-leading limited lifetime warranty. Glass Breakage Coverage is standard on select models and available as an optional upgrade on other models.

See complete details at miwindows.com/warranty

OUR GOAL IS 100% TROUBLE-FREE

With a goal of 100% trouble-free, our teams work tirelessly to help ensure your project stays on track.

From regular inspections and quality audits throughout the manufacturing process, we strive to ensure that the final product you receive meets our high standards.

In addition, most MI windows and patio doors carry the American Architectural Manufacturers Association (AAMA) Gold Label to show they have met their strict requirements, which are tested and certified by a third party. This rigorous testing includes: water penetration, air leakage, structural integrity and forced entry resistance.

V3000 SERIES

25



100%

V3000 SERIES

MI WINDOWS and DOORS

Our glass is made to last. It's built to last. It's built to last. It's built to last.

miwindows.com

By MITER Brands™

A family of brands that create quality and new ideas for you.

miterbrands.com

MainStreet™

Siding

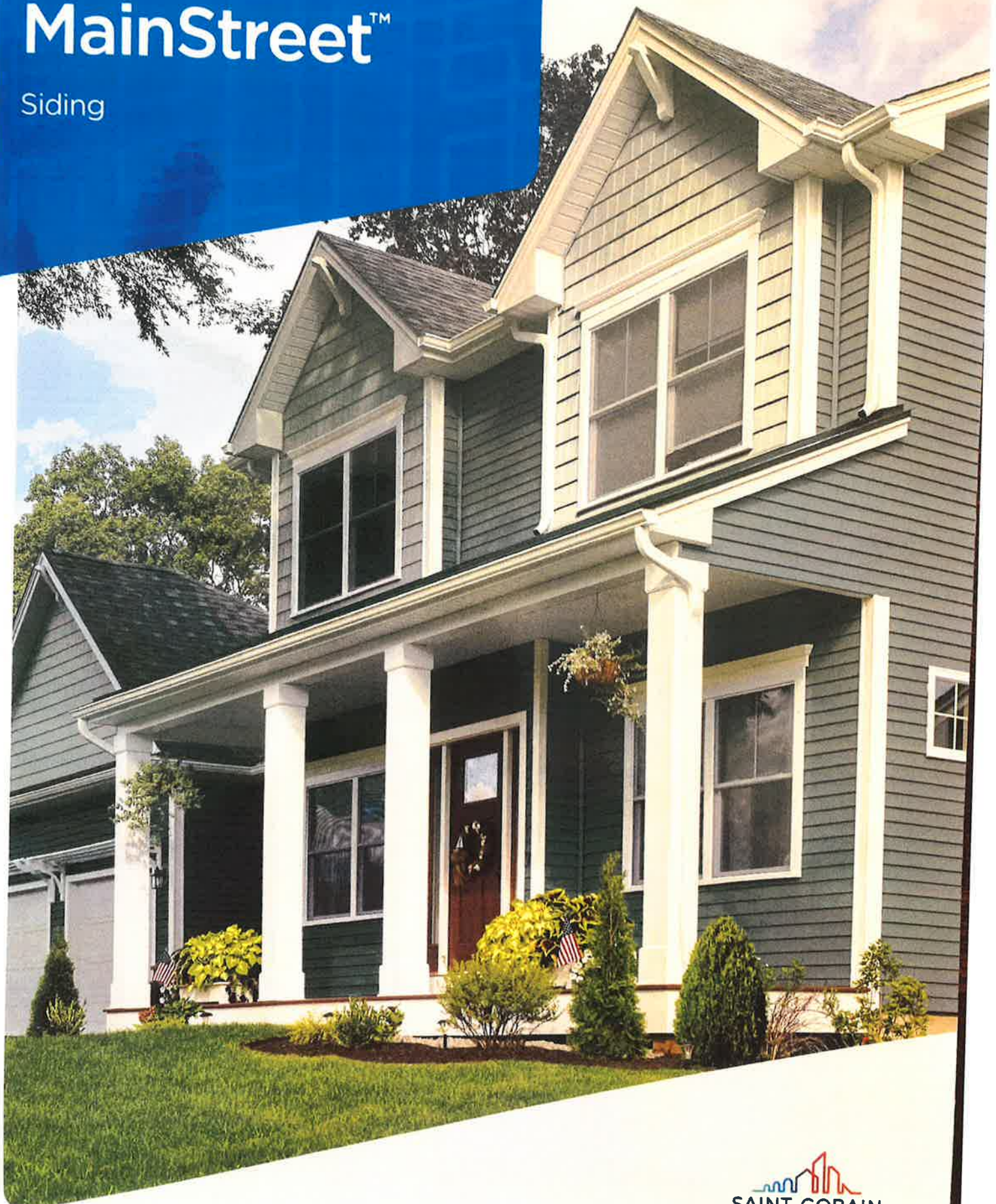

MainStreet™

MainStreet siding offers consistent quality, good looks and is the ideal choice for homeowners looking for value with the benefits of a premium panel.



RigidForm™ Technology

RigidForm 170 (rolled-over nail hem) technology stiffens siding for a straighter-on-the-wall appearance and has been tested* to withstand wind load pressures up to 170 mph.

*Products adhere to ASTM D3679 standards for capable wind speed ratings based on standard windload design pressure ratings. For the most current ratings, please reference www.certainteed.com.

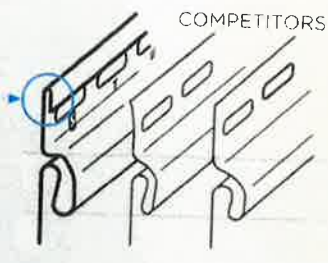

The angular locking leg creates a positive, snap-fit installation, allowing for necessary expansion and contraction.

DuraLock® features an oversized, rigid tear-drop shape which is substantially larger than many competitors' locks, helping to provide secure installation.

- Many classic styles.
- Natural woodgrain or brushed appearance.
- RigidForm™ 170 technology and DuraLock® post-formed lock design.
- STUDfinder™ Installation System for optimum siding performance.
- A wide variety of low-gloss colors.
- .042" thickness.
- Virtually maintenance free, never needs painting.
- Class 1(A) fire rating.
- Lifetime limited warranty.

Triple 3" Brushed Clapboard in desert tan

Double 4" Woodgrain Clapboard in cypress

Double 5" Woodgrain Clapboard in pacific blue

Double 4" Woodgrain Dutchlap in snow

Double 5" Woodgrain Dutchlap in natural clay

Single 8" Woodgrain Clapboard in colonial white

Single 6-1/2" Brushed Beaded in granite gray



On Cover

Siding: MainStreet Double 4" Clapboard in flagstone and Cedar Impressions Double 7" Perfection Shingles in sterling gray.
Trim: Vinyl Carpentry® & Restoration Millwork®.

certainteed
SAINT-GOBAIN

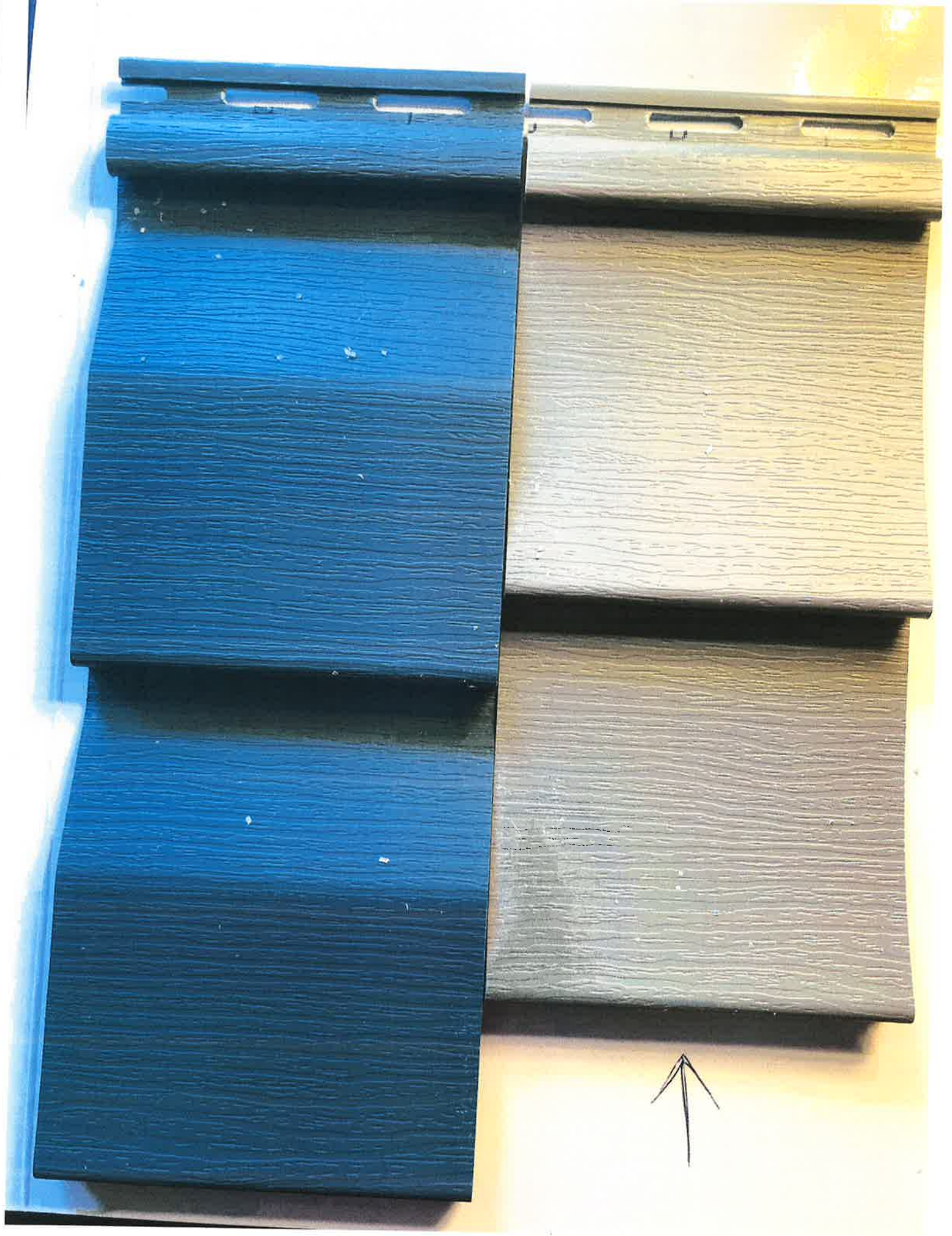

MainStreet™

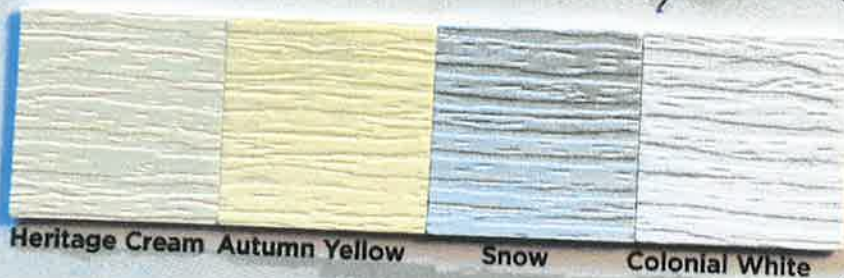
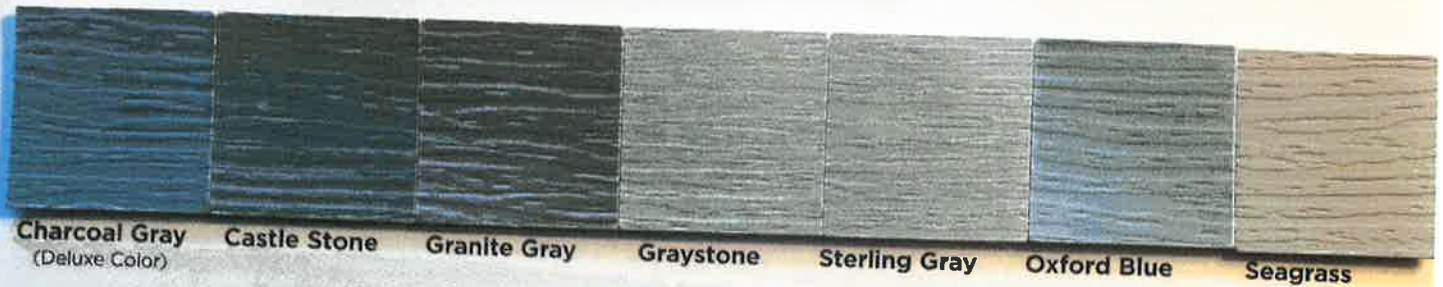

Triple 3" Brushed Clapboard available in: Colonial White, Desert Tan, Heritage Cream, Natural Clay, Oxford Blue, Sandstone Beige, Savannah Wicker, Snow and Sterling Gray.

Single 6-1/2" Brushed Beaded available in: Colonial White, Cypress, Desert Tan, Granite Gray, Natural Clay, Sandstone Beige, Savannah Wicker and Sterling Gray.

Single 8" Woodgrain Clapboard available in Colonial White only.

All other Profiles available in all colors.



Color performance, impact resistance and durability are assured through our exclusive PermaColor™ System and superior micro-ingredients and state-of-the-art pigment chemistry. CertainTeed guarantees Lifetime Fade Protection on our vinyl siding. See warranty for complete details.



Start exploring preset color combinations and create your own custom exterior with on-line, interactive tools, designed to help you "Visualize Your Home". Start now at colorview.certainteed.com

Colors shown throughout are as accurate as printing methods will permit. Please see product samples before making final selection.



Siding: MainStreet Single 8" Clapboard in Colonial White.
Trim: Vinyl Carpentry® & Restoration Millwork™.

The STUDfinder™ **PATENTED** Installation System

STUDfinder combines precisely spaced nail slots with indicator letters, designed for accurate and secure installation.

STUDfinder for Accuracy

- Nail slots align with 16" on-center standards for stud spacing
- Indicator letters help:
 - Determine location of studs
 - Ensure nails are positioned correctly
 - Ensure correct number of nails are used

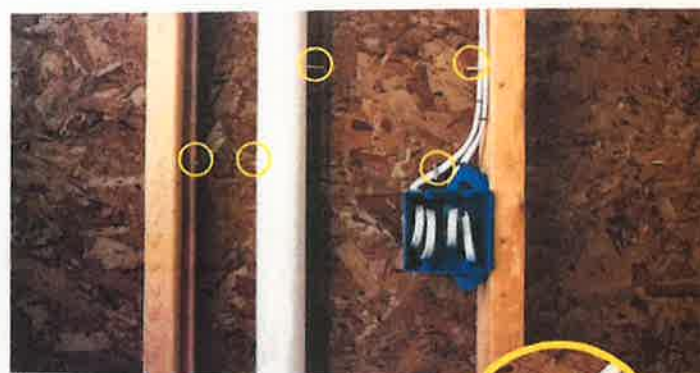
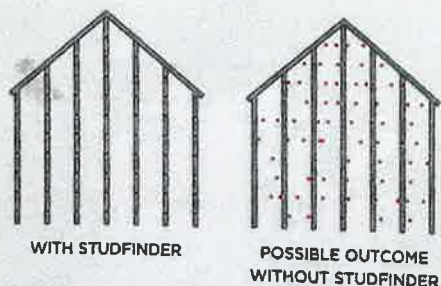

STUDfinder for Security and Performance

- Nailing to studs provides a strong and secure connection
- Protects against blow offs from under nailing
- Protects against buckling from over nailing
- Helps avoid nailing into hazardous items between studs like plumbing or wiring

**STUDfinder ...
because beauty and performance
start with a quality installation**

16"

