

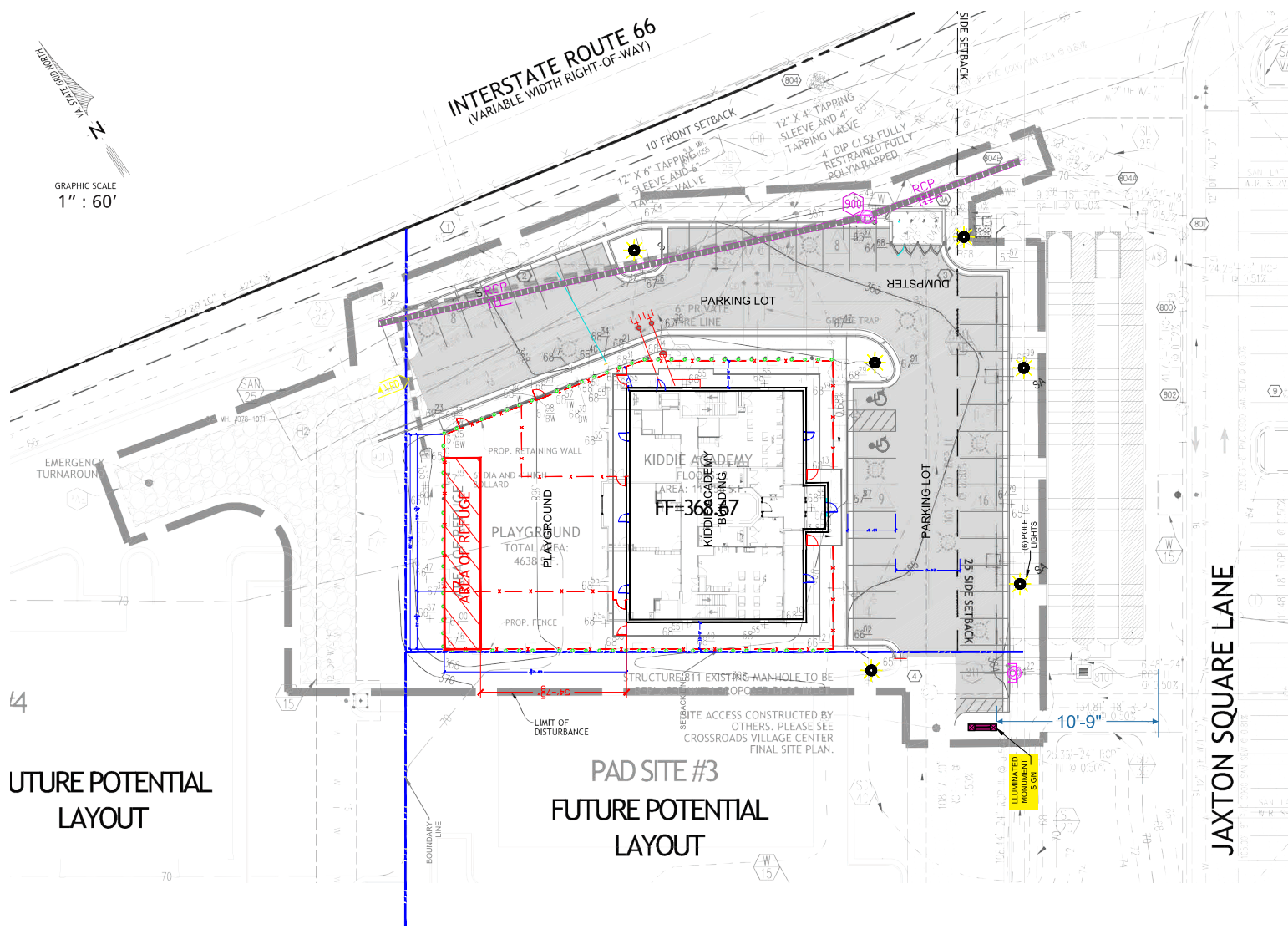

GRAPHIC SCALE  
1" : 60'

INTERSTATE ROUTE 66  
(VARIABLE WIDTH RIGHT-OF-WAY)



4  
UTURE POTENTIAL  
LAYOUT

PAD SITE #3  
UTURE POTENTIAL  
LAYOUT

JAXTON SQUARE LANE

# Kiddie Academy

NOTE: THIS IS A SIGN CABINET ONLY. ALL MASONRY TO BE PROVIDED BY OTHERS

NON STANDARD - NON ILLUMINATED

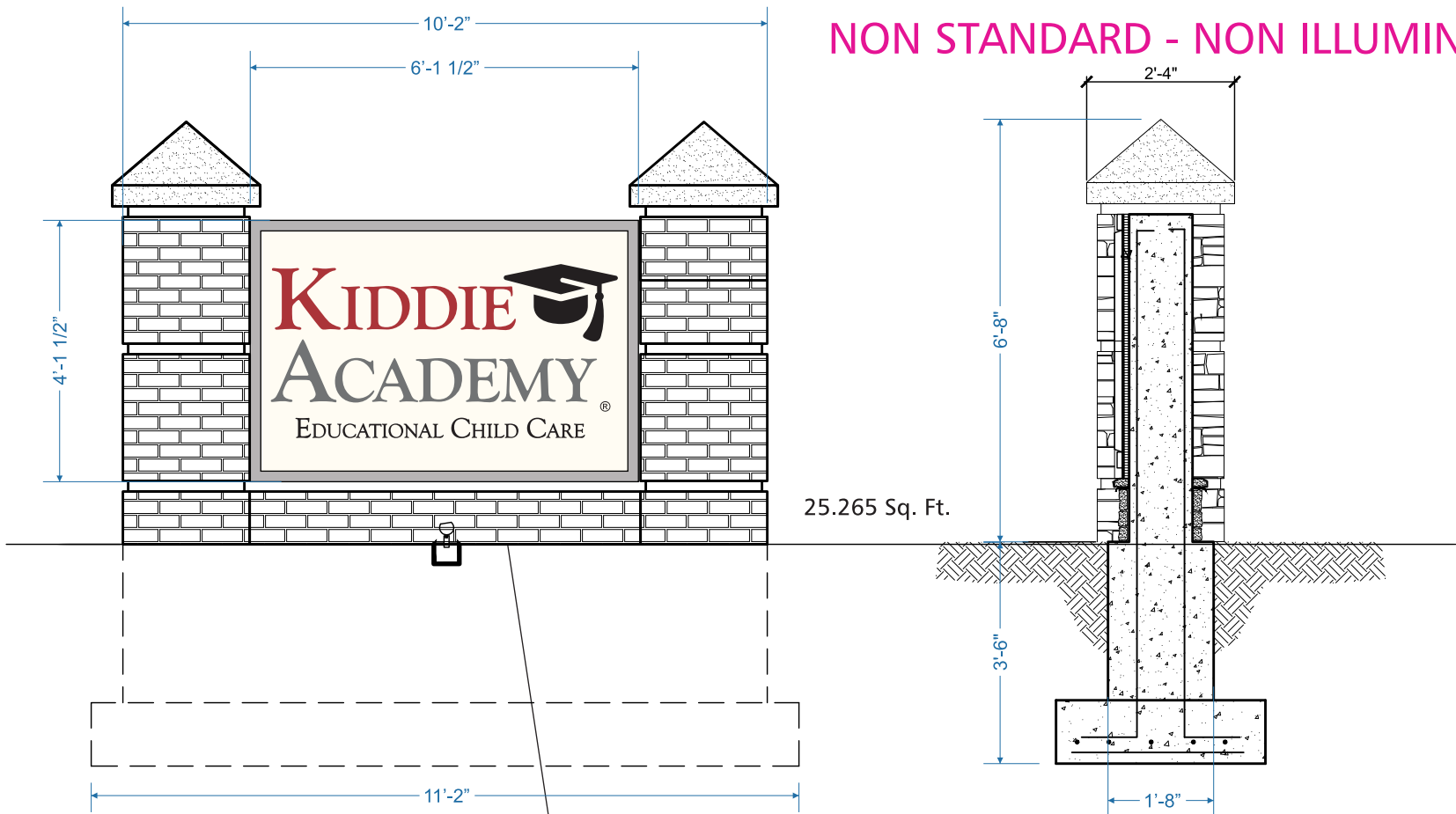

25.265 Sq. Ft.

MASONRY BASE BY OTHERS

**DOUBLE FACED NON ILLUMINATED  
MONUMENT SIGN**  
SCALE: 3/8" = 1'-0"

SIGN TYPE	SPECIFICATIONS	COLORS	SIGN SURVEY	ARTWORK
<input checked="" type="checkbox"/> DOUBLE FACE <input checked="" type="checkbox"/> NON-ILLUM. <input checked="" type="checkbox"/> GROUND	<b>DOUBLE FACE NON ILLUMINATED MONUMENT SIGN</b> - 12SA ALUMINUM CABINET PAINTED SHERWIN WILLIAMS SW 7043 WORLDLY GRAY - .150 FLAT POLYCARBONATE FACES WITH FLAT DECORATED GRAPHICS. - ILLUMINATION BY EXTERNAL FLOOD LIGHT TO BE PROVIDED BY OTHERS	<input checked="" type="checkbox"/> PMS 1807 <input checked="" type="checkbox"/> PMS COOL GRAY 10 <input checked="" type="checkbox"/> BLACK <input type="checkbox"/> SIGNA0072 <input type="checkbox"/> SHERWIN WILLIAMS 7043 WORLDLY GRAY	<input type="checkbox"/> FACE TRIMS <input type="checkbox"/> FASCIA COLOR <input type="checkbox"/> RADIUS DIM. <input type="checkbox"/> BUILDING DIM. <input type="checkbox"/> FACADE ANGLE <input type="checkbox"/> OTHER	<input checked="" type="checkbox"/> PROVIDED <input type="checkbox"/> REQUIRED If required, customer to provide Custom Sign Center, Inc. with camera ready or appropriate digital file. Please contact your salesperson or Design Staff for appropriate file types.
<b>FILENAME:</b> DATE: 11/4/14	<b>REV#</b> REV.DATE:	<b>SCALE:</b> AS NOTED <b>SALES:</b> SHEEHY	<b>Approval Signatures Required</b> to insure that all spelling, colors, and specifications for sign(s) rendered meets customer & landlord approvals.	<b>CUSTOMER:</b> _____ DATE: _____
			<b>LANDLORD:</b> _____ DATE: _____	<p>3200 Valleyview Drive PH: 614-279-6700</p> <p>Columbus, OH 43204 FX: 614-279-7525</p> <p>This original design and all information herein are the property of Custom Sign Center, Inc. Artwork is subject to return if not purchased. Any unauthorized use is forbidden. © Copyright 2007 All rights reserved</p>

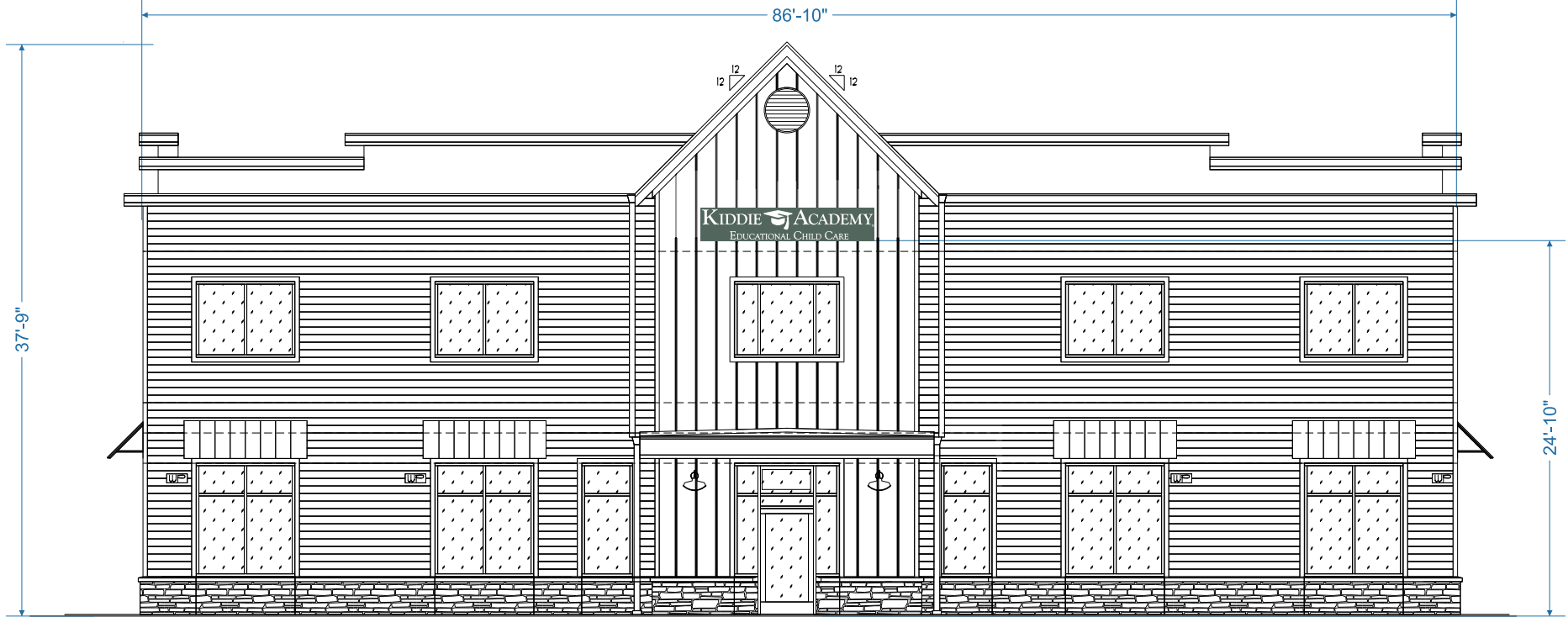

FRONT ELEVATION SCALE 3/32" : 1'



REAR ELEVATION SCALE 3/32" : 1'

Kiddie Academy -

# NON STANDARD

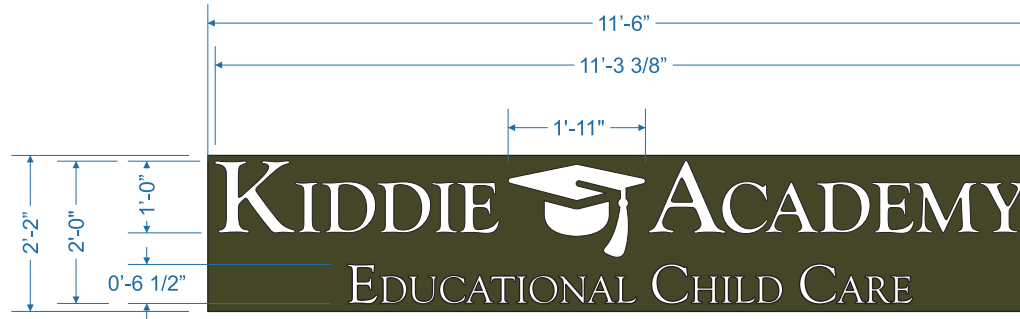

## NON ILLUMINATED REVERSE CHANNEL LETTERS

SCALE: 3/8" = 1'-0"

22.666 sq. ft.

(2) SETS REQUIRED

SIGN TYPE	SPECIFICATIONS	COLORS	SIGN SURVEY	ARTWORK
<input checked="" type="checkbox"/> SINGLE FACE <input type="checkbox"/> ILLUMINATED <input type="checkbox"/> WALL	<b>NON ILLUMINATED REVERSE CHANNEL LETTERS</b> - .080" ALUMINUM LETTER FACES AND .063" RETURNS (2" DEEP) FINISHED WHITE - VINYL REGISTRATION MARK - FABRICATED ALUMINUM BACKER PANEL (2" DEEP) PAINTED TO MATCH FASCIA - CUT OUT 3/4" PVC LETTERS READING "EDUCATIONAL CHILD CARE"	<input type="checkbox"/> WHITE <input checked="" type="checkbox"/> DARK GREENISH BROWN (TO MATCH FASCIA)	<input type="checkbox"/> FACE TRIMS <input type="checkbox"/> FASCIA COLOR <input type="checkbox"/> RADIUS DIM. <input type="checkbox"/> BUILDING DIM. <input type="checkbox"/> FACADE ANGLE <input type="checkbox"/> OTHER	<input checked="" type="checkbox"/> PROVIDED <input type="checkbox"/> REQUIRED If required, customer to provide Custom Sign Center, Inc. with camera ready or appropriate digital file. Please contact your salesperson or Design Staff for appropriate file types.
<b>FILENAME:</b> <b>DATE:</b> 7/24/20	<b>REV#</b> <b>REV.DATE:</b>	<b>SCALE:</b> AS NOTED <b>SALES:</b> SHEEHY	<b>Approval Signatures Required</b> to insure that all spelling, colors, and specifications for sign(s) rendered meets customer & landlord approvals.	
		<b>CUSTOMER:</b> _____ <b>DATE:</b> _____	<b>LANDLORD:</b> _____ <b>DATE:</b> _____	

3200 Valleyview Drive  
PH: 614-279-6700

Columbus, OH 43204  
FX: 614-279-7525

This original design and all information herein are the property of Custom Sign Center, Inc. Artwork is subject to return if not purchased. Any unauthorized use is forbidden. © Copyright 2007 All rights reserved