

Certified Survey Map No. _____

All of Lot 4 and 5 of North Shore Ridge, located in the Southeast 1/4 of the Southeast 1/4 of Section 16, Township 20 North, Range 18 East, Village of Harrison, Calumet County, Wisconsin.

Bearings are referenced to the East line of the Southeast 1/4, Section 16, T20N, R18E, assumed to bear S00°42'09"W, base on the Calumet County Coordinate System.

East 1/4 Corner
Section 16, T20N, R18E
Railroad Spike Found

File: 8770CSM.dwg
Date: 04/19/2025
Drafted By: scott
Sheet: 1 of 5

LEGEND

- 3/4" Rebar Found
- 1" Iron Pipe Found
- 2" Iron Pipe Found
- ⊙ Government Corner
- () Recorded As

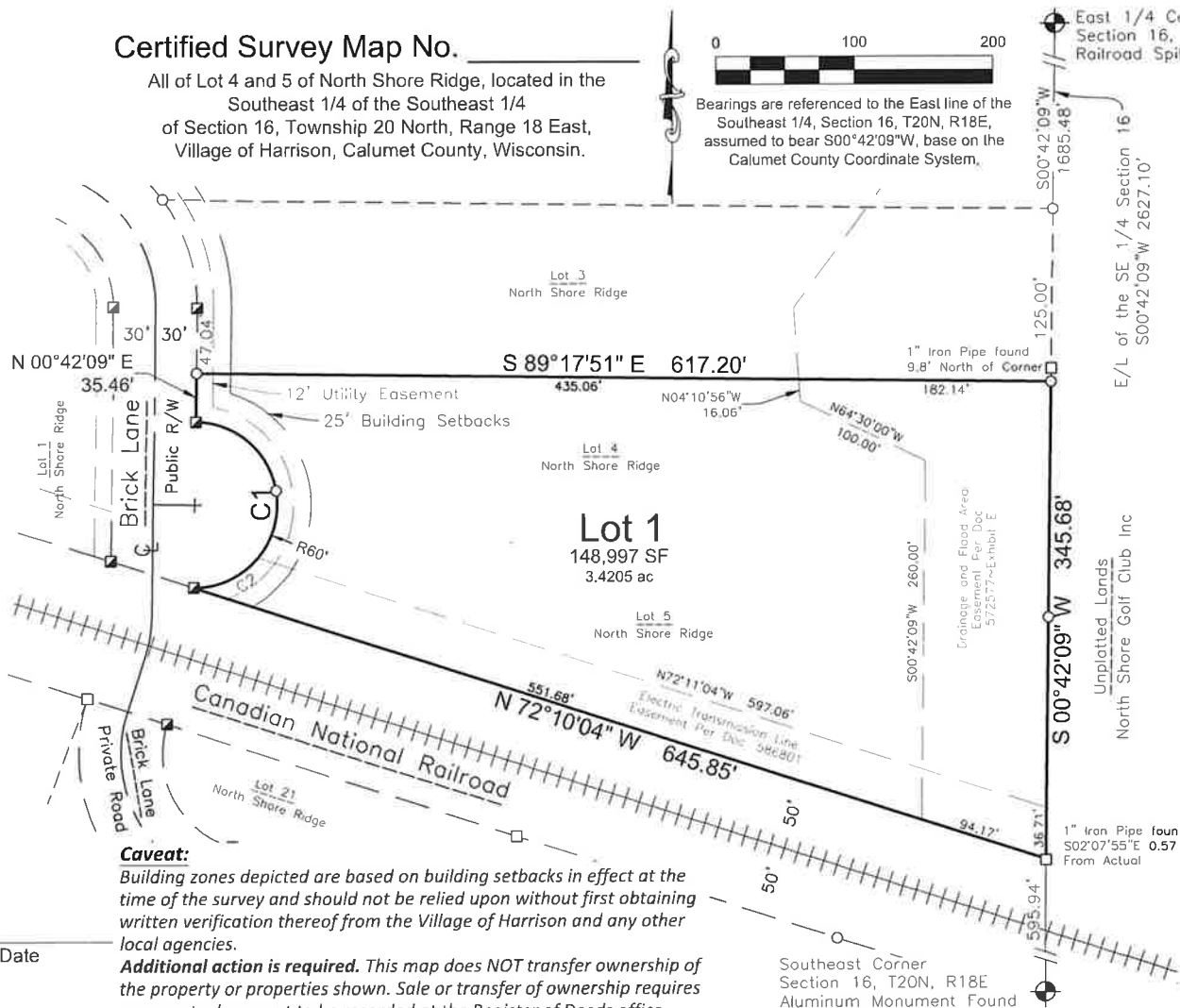

Caveat:

Building zones depicted are based on building setbacks in effect at the time of the survey and should not be relied upon without first obtaining written verification thereof from the Village of Harrison and any other local agencies.

Additional action is required. This map does NOT transfer ownership of the property or properties shown. Sale or transfer of ownership requires a separate document to be recorded at the Register of Deeds office.

Scott R. Andersen
Professional Land Surveyor
No. S-3169

Date _____

Survey for:
Benjamin & Elizabeth Van Handel
2320 S. Harmon Street
Appleton, WI 54915

**DAVEL ENGINEERING &
ENVIRONMENTAL, INC.**
Civil Engineers and Land Surveyors
1164 Province Terrace, Menasha, WI 54952
Ph: 920-991-1866
www.davel.pro

