

CERTIFIED SURVEY MAP NO. _____

ALL OF LOT 1 OF C.S.M. NO. 1181, VOL. 8, PG. 203,
 DOC. NO. 185468; BEING PART OF LOT 1,
 STOCKBRIDGE RESERVATION, T.19N., R.18E.,
 TOWN OF STOCKBRIDGE,
 CALUMET COUNTY, WISCONSIN

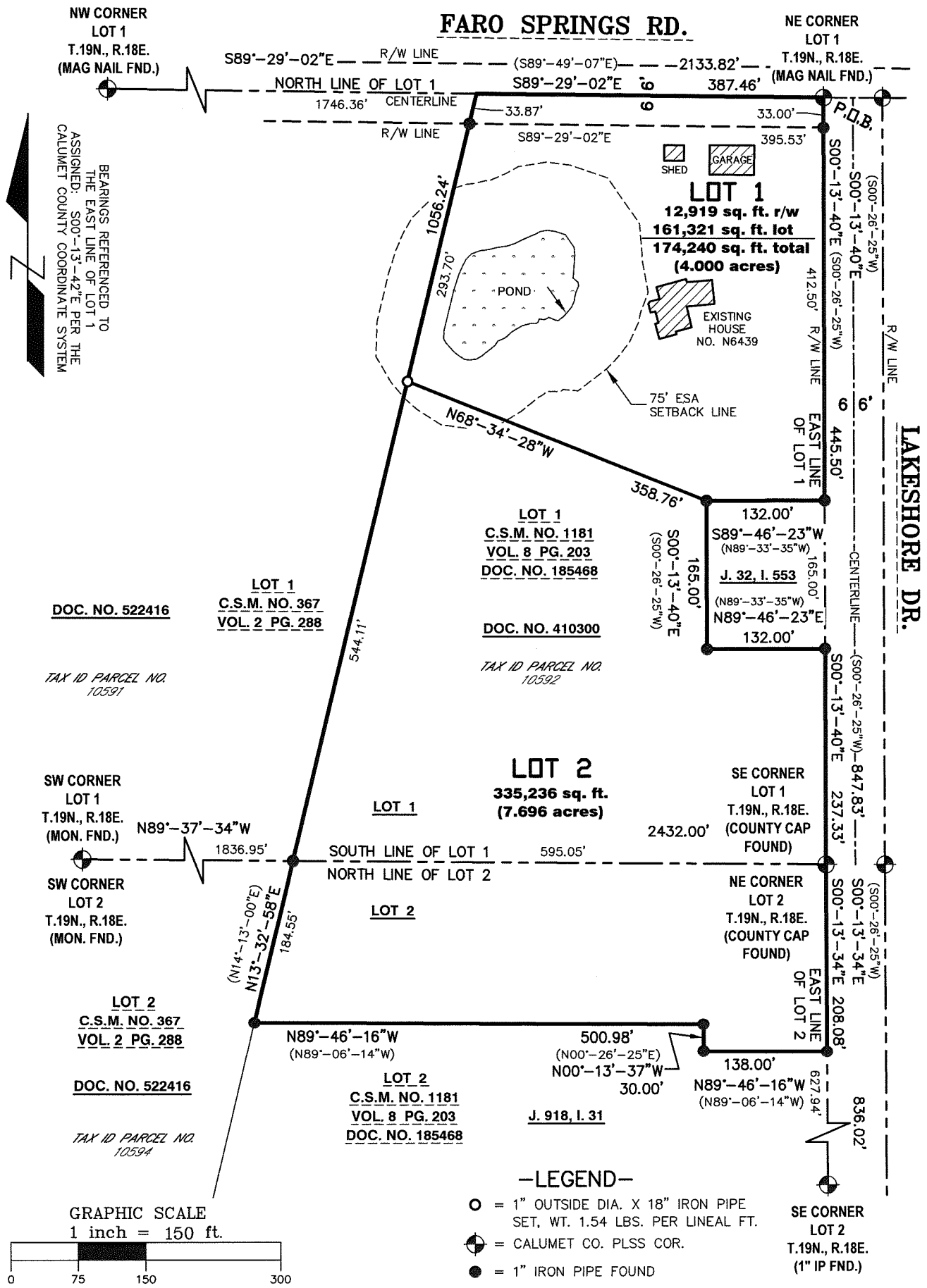

NW CORNER LOT 1
 T.19N., R.18E.
 (MAG NAIL FND.)

NE CORNER LOT 1
 T.19N., R.18E.
 (MAG NAIL FND.)

DOC. NO. 522416

LOT 1
 C.S.M. NO. 367
 VOL. 2 PG. 288

TAX ID PARCEL NO.
 10591

DOC. NO. 410300

TAX ID PARCEL NO.
 10592

SW CORNER LOT 1
 T.19N., R.18E.
 (MON. FND.)

SW CORNER LOT 2
 T.19N., R.18E.
 (MON. FND.)

LOT 2
 C.S.M. NO. 367
 VOL. 2 PG. 288

DOC. NO. 522416

TAX ID PARCEL NO.
 10594

LOT 1
 SOUTH LINE OF LOT 1
 NORTH LINE OF LOT 2

LOT 2

LOT 2
 C.S.M. NO. 1181
 VOL. 8 PG. 203
 DOC. NO. 185468

LOT 1
 C.S.M. NO. 1181
 VOL. 8 PG. 203
 DOC. NO. 185468

DOC. NO. 410300

TAX ID PARCEL NO.
 10592

LOT 2
 335,236 sq. ft.
 (7.696 acres)

LOT 2
 C.S.M. NO. 1181
 VOL. 8 PG. 203
 DOC. NO. 185468

J. 918, I. 31

LOT 1
 12,919 sq. ft. r/w
 161,321 sq. ft. lot
 174,240 sq. ft. total
 (4.000 acres)

LOT 1
 C.S.M. NO. 1181
 VOL. 8 PG. 203
 DOC. NO. 185468

SE CORNER LOT 1
 T.19N., R.18E.
 (COUNTY CAP FOUND)

NE CORNER LOT 2
 T.19N., R.18E.
 (COUNTY CAP FOUND)

SE CORNER LOT 2
 T.19N., R.18E.
 (1" IP FND.)

GRAPHIC SCALE
 1 inch = 150 ft.

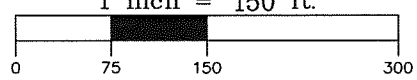

SURVEYED FOR:
 STEVEN SHIMON
 N6439 LAKESHORE DR
 HILBERT, WI 54129

MERIDIAN
SURVEYING, LLC

2020 Madison Street Office: 920-993-0881
 New Holstein, WI 53061 Fax: 920-273-6037

THIS INSTRUMENT WAS DRAFTED BY: JD	FIELD WORK DATE: X
CHECKED BY: BB	FIELD BOOK: X
JOB NO.: 17213	SHEET 1 OF 3

CERTIFIED SURVEY MAP NO. _____
ALL OF LOT 1 OF C.S.M. NO. 1181, VOL. 8, PG. 203,
DOC. NO. 185468; BEING PART OF LOT 1,
STOCKBRIDGE RESERVATION, T.19N., R.18E.,
TOWN OF STOCKBRIDGE,
CALUMET COUNTY, WISCONSIN
Sheet 2 of 4

SURVEYOR'S CERTIFICATE

I, Bradley A. Buechel, Wisconsin Professional Land Surveyor of Meridian Surveying, LLC, certify that I have surveyed, divided and mapped under the direction of Steven Shimon, being all of Lot 1 of Certified Survey Map No. 1181, recorded in Volume 8 of Certified Survey Maps on Page 203 as Document No. 185468 of Calumet County Records being part Lot 1, Stockbridge Reservation, Township Nineteen (19) North, Range Eighteen (18) East, Town of Stockbridge, Calumet County, Wisconsin containing 509,476 square feet (11.696 acres) of land.

That such is a correct representation of all exterior boundaries of the land surveyed.

That I have fully complied with the provisions of Chapter 236.34 of the Wisconsin Statutes and the Land Subdivision Ordinance of Calumet County and the Town of Stockbridge in surveying, dividing and mapping the same.

Dated this _____ day of _____, 2026.

Wisconsin Professional Land Surveyor
Bradley A. Buechel, S-2613

CERTIFIED SURVEY MAP NO. _____
ALL OF LOT 1 OF C.S.M. NO. 1181, VOL. 8, PG. 203,
DOC. NO. 185468; BEING PART OF LOT 1,
STOCKBRIDGE RESERVATION, T.19N., R.18E.,
TOWN OF STOCKBRIDGE,
CALUMET COUNTY, WISCONSIN
Sheet 3 of 4

OWNER'S CERTIFICATE

As owner(s), I (we) hereby certify that I (we) caused the land described on this map to be surveyed, divided and mapped as represented on this map. I (we) also certify that this map is required by S. 236.34 to be submitted to the following for approval or objection: Calumet County Planning and Zoning Department and the Town of Stockbridge.

Dated this _____ day of _____, 2026.

Steven J. Shimon

Sandra L. Shimon

STATE OF WISCONSIN)
CALUMET COUNTY) SS

Personally came before me this _____ day of _____, 2026, the above named person(s), to me known to be the persons who executed the foregoing instrument and acknowledged the same.

Notary Public, Calumet County, Wisconsin

My Commission Expires _____

Dated this _____ day of _____, 2026.

Wisconsin Professional Land Surveyor
Bradley A. Buechel, S-2613

CERTIFIED SURVEY MAP NO. _____
ALL OF LOT 1 OF C.S.M. NO. 1181, VOL. 8, PG. 203,
DOC. NO. 185468; BEING PART OF LOT 1,
STOCKBRIDGE RESERVATION, T.19N., R.18E.,
TOWN OF STOCKBRIDGE,
CALUMET COUNTY, WISCONSIN
Sheet 4 of 4

TOWN TREASURER'S CERTIFICATE

I being the duly elected qualified and acting treasurer of the Town of Stockbridge, do hereby certify that in accordance with the records in my office, there are no unpaid taxes or unpaid assessments as of this _____ day of _____, 2026 on any lands included in this Certified Survey Map.

Dated

Town Treasurer: Town of Stockbridge

COUNTY TREASURER'S CERTIFICATE

I being the duly elected qualified and acting treasurer of the County of Calumet, do hereby certify that in accordance with the records in my office, there are no unpaid taxes or unpaid assessments as of this _____ day of _____, 2026 on any lands included in this Certified Survey Map.

Dated

County Treasurer:

CERTIFICATE OF PLANNING AGENCY

Pursuant to Chapter 62 (Land Division) of the Calumet County Code of Ordinances, all the requirements for approval have been fulfilled.

Dated

Calumet County Planning, Zoning and Land Information Dept.

Dated this _____ day of _____, 2026.

Wisconsin Professional Land Surveyor
Bradley A. Buechel, S-2613