

# REZONING EXHIBIT

PART OF THE SOUTHWEST 1/4 OF THE SOUTHEAST 1/4 OF SECTION 10, TOWNSHIP 20 NORTH, RANGE 18 EAST, VILLAGE OF HARRISON, CALUMET COUNTY, WISCONSIN

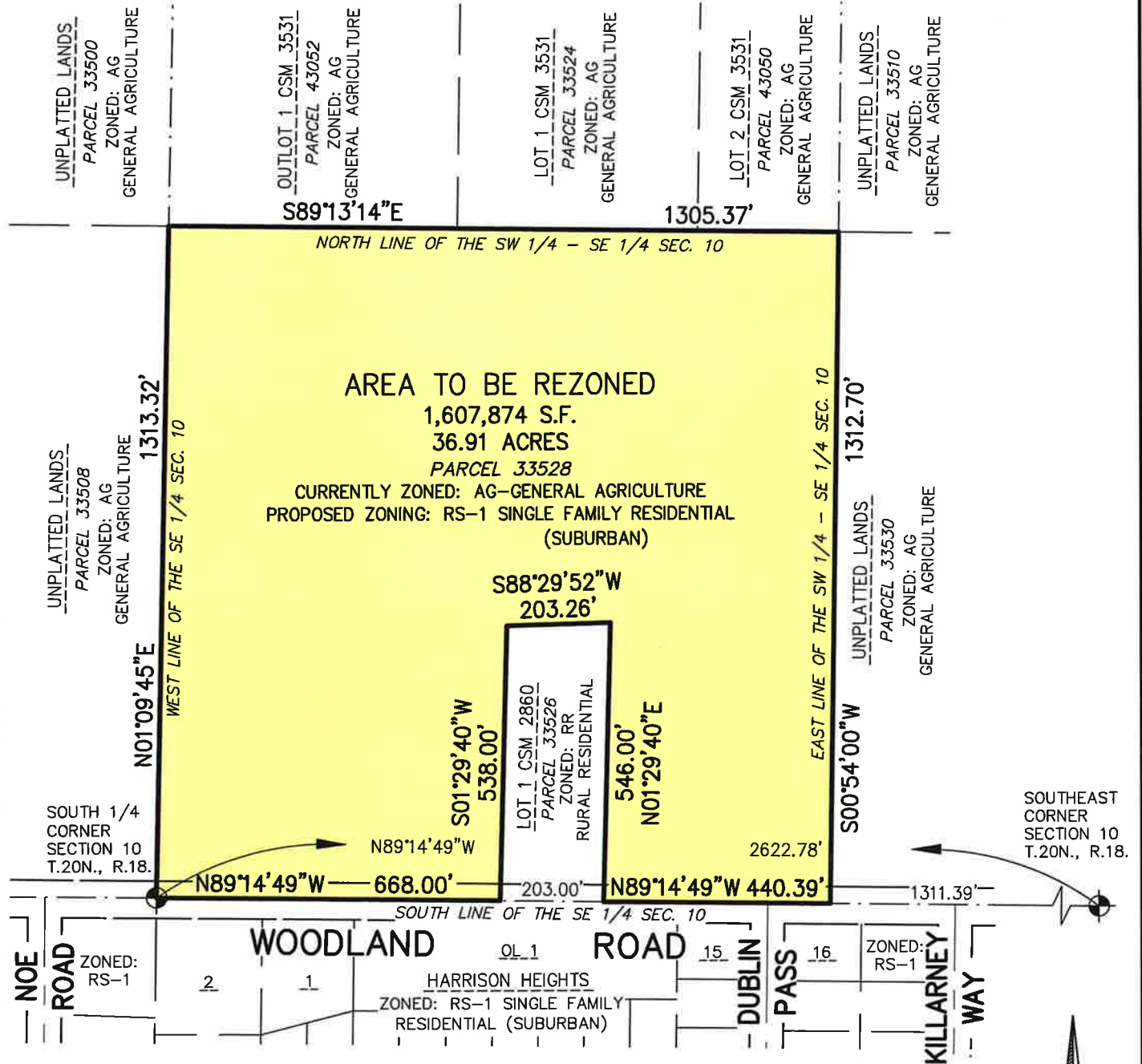

BEARINGS ARE REFERENCED TO THE SOUTH LINE OF THE SOUTHEAST 1/4 OF SECTION 10, TOWNSHIP 20 NORTH, RANGE 18 EAST, WHICH BEARS N89°14'49"W PER THE WISCONSIN COUNTY COORDINATE SYSTEM AS PUBLISHED FOR CALUMET COUNTY

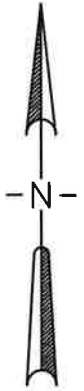
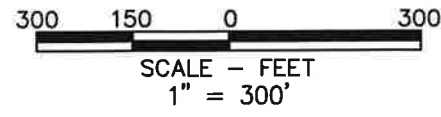

caddler: W:\PROJECTS\G0903\092600149\CADD\Civil3D\Survey Documents\Rezone\_MeadowHomes.dwg Plot Date: 3/30/2026 11:51 AM

**McMAHON**  
 ENGINEERS ARCHITECTS

1445 McMAHON DRIVE NEENAH, WI 54956  
 Mailing: P.O.BOX 1025 NEENAH, WI 54957-1025  
 Tel: (920) 751-4200 Fax: (920) 751-4284

Project No. G0903 09-26-0014900.00.04  
 Drawn By A.Sedlar Date March 2026

# REZONING EXHIBIT

SHEET 2 OF 2

PART OF THE SOUTHWEST 1/4 OF THE SOUTHEAST 1/4 OF SECTION 10, TOWNSHIP 20 NORTH,  
RANGE 18 EAST, VILLAGE OF HARRISON, CALUMET COUNTY, WISCONSIN

## LEGAL DESCRIPTION OF AREA TO BE REZONED:

Part of the Southwest 1/4 of the Southeast 1/4 of Section 10, Township 20 North, Range 18 East, Village of Harrison, Calumet County, Wisconsin, containing 1,607,874 s.f. (36.91 acres) of land and more particularly described as follows:

Beginning at the South 1/4 corner of said Section 10; Thence N01°09'45"E, 1313.32 feet along the West line of the Southeast 1/4 of said Section; Thence S89°13'14"E, 1305.37 feet along the North line of the Southwest 1/4 of the Southeast 1/4 of said Section; Thence S00°54'00"W, 1312.70 feet along the East line of the Southwest 1/4 of the Southeast 1/4 of said Section; Thence N89°14'49"W, 440.39 feet along the South line of the Southeast 1/4 of said Section to the East line of Lot 1 of Certified Survey Map No. 2860, recorded in Volume 23 of Certified Survey Maps on Pages 226–228 as Document No. 401801; Thence N01°29'40"E, 546.00 feet along said East line to the Northeast corner of said Lot 1; Thence S88°29'52"W, 203.26 feet along the North line said Lot 1 to the Northwest corner thereof; Thence S01°29'40"W, 538.00 feet along the West line of said Lot 1 to the Southwest corner thereof and the South line of the Southeast 1/4 of said Section; Thence N89°14'49"W, 668.00 feet along said South line to the Point of Beginning.