



**Keller**  
PLANNERS | ARCHITECTS | BUILDERS

FOX CITIES  
N216 State Road 55  
P.O. Box 620  
Kaukauna, WI 54130  
PHONE (920) 766-2795 /  
1-800-236-2534  
FAX (920) 766-5004

MADISON  
711 Lok Dr.  
Sun Prairie, WI 53590  
PHONE (608) 849-2336  
FAX (608) 318-2337

MILWAUKEE  
W204 N11509  
Coldendale Rd  
Germantown, WI 53022  
PHONE (262) 250-9710  
1-800-236-2534  
FAX (262) 250-9740

WAUSAU  
5605 Libe Ave  
Wausau, WI 54401  
PHONE (715) 849-3141  
FAX (715) 849-3181

www.kellerbuilds.com

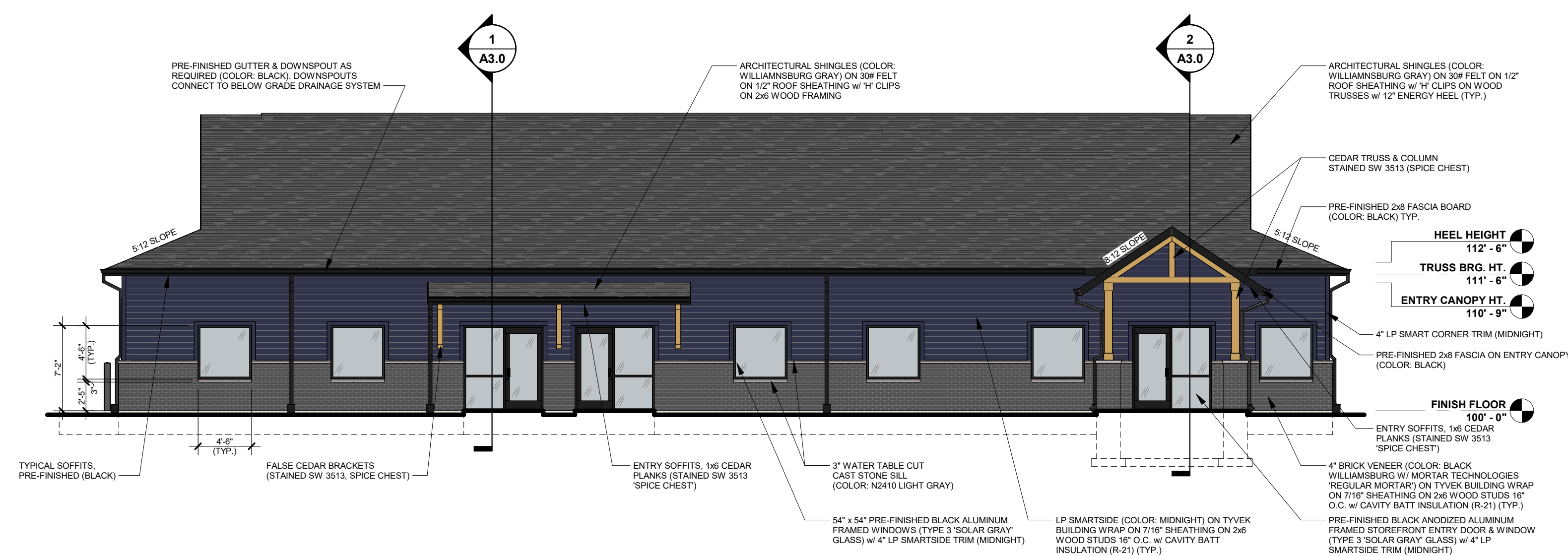

**SOUTH ELEVATION**  
1/8" = 1'-0"

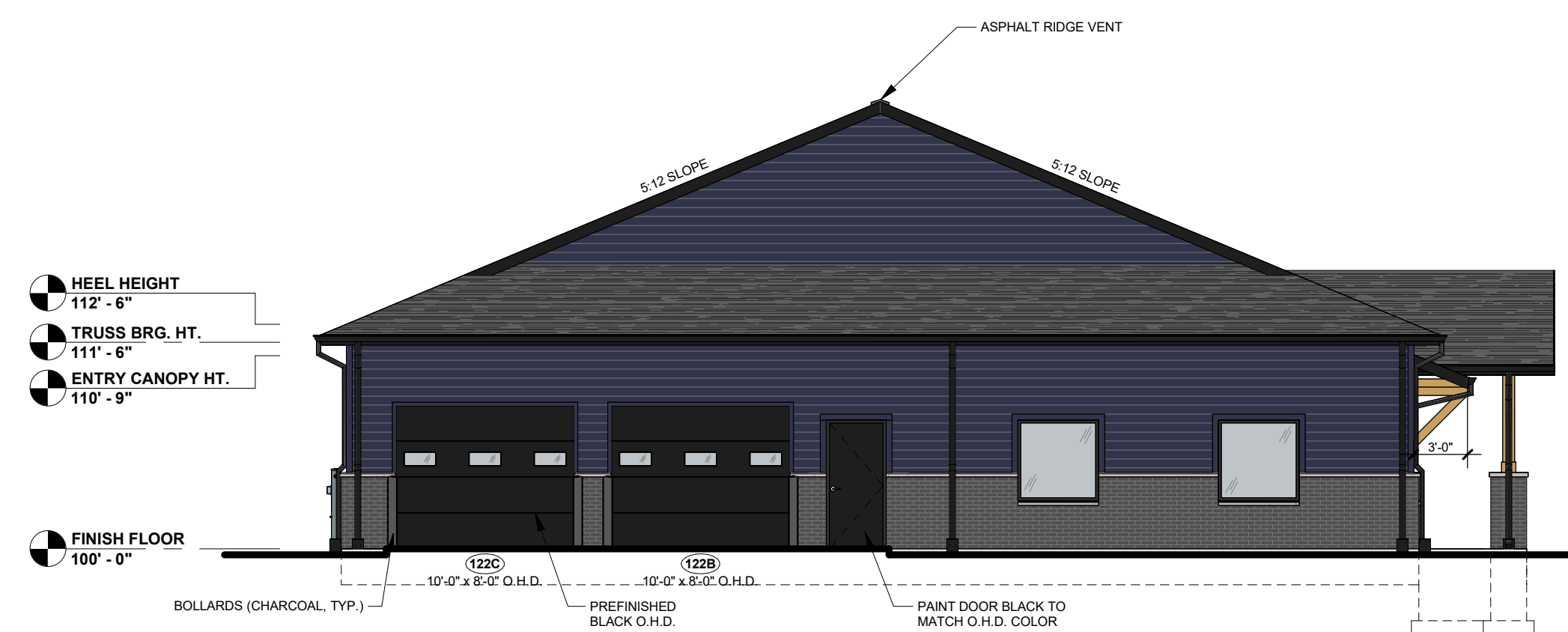

**WEST ELEVATION**  
1/8" = 1'-0"

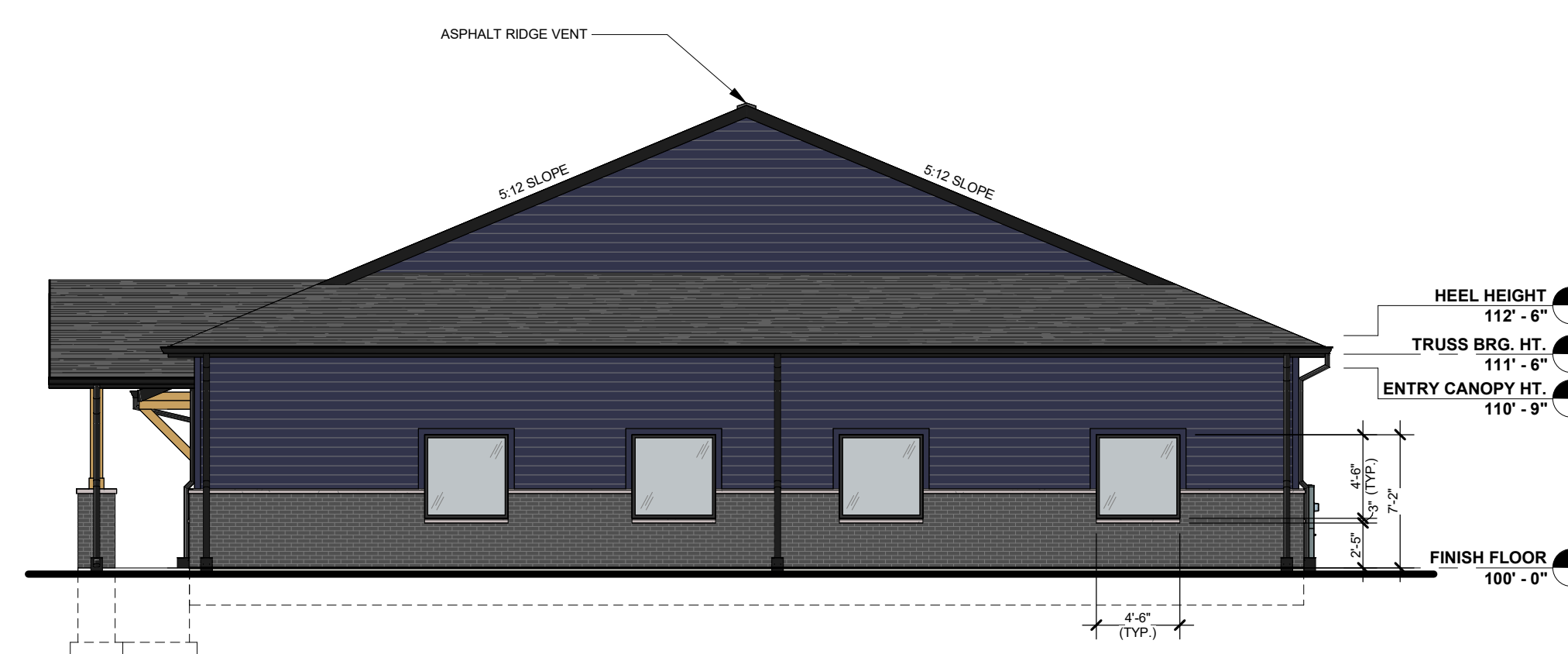

**EAST ELEVATION**  
1/8" = 1'-0"

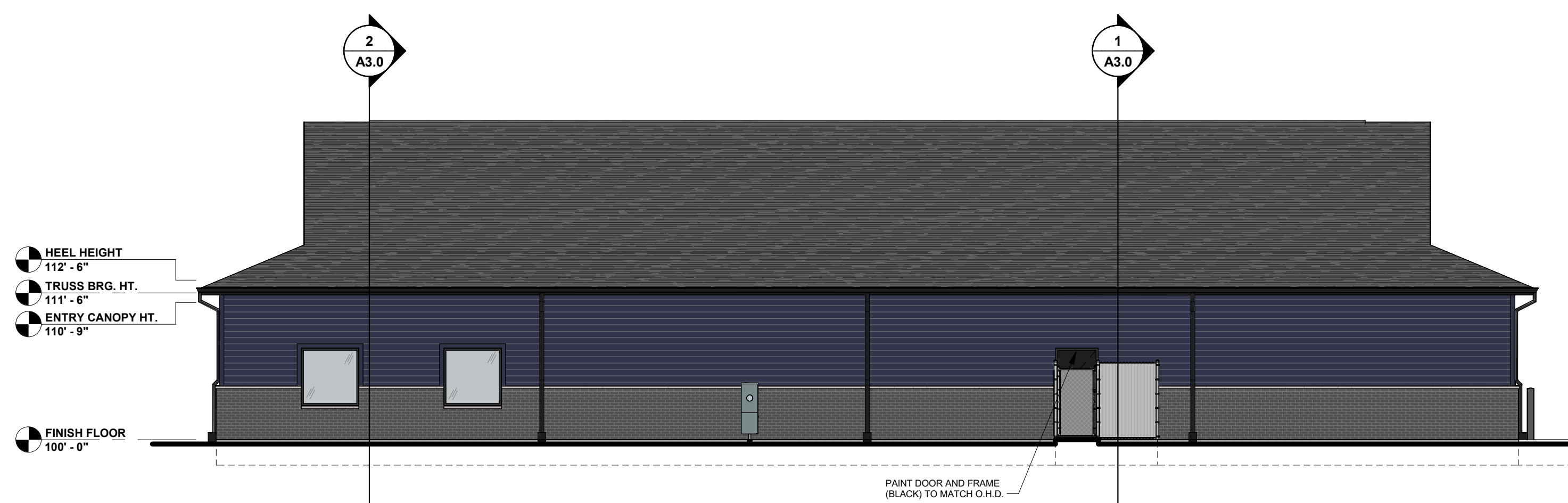

**NORTH ELEVATION**  
1/8" = 1'-0"

PROPOSED FOR:  
**QUEEN OF CLEANING**  
AMY AVE.  
KAUKAUNA,  
WISCONSIN 54130

"COPYRIGHT NOTICE"  
This design, drawing and detail is the copyrighted property of KELLER, INC. No part hereof shall be copied, duplicated, distributed, disclosed or made available to anyone without the expressed written consent of KELLER, INC.

REVISIONS

1	08.06.2025	J.R.S.
2	08.15.2025	J.R.S.
3	09.11.2025	J.R.S.
4	11.24.2025	J.R.S.
5	12.30.2025	J.R.S.
6	01.13.2026	C. TEAFOE

PROJECT MANAGER:  
G. FRAZER

DESIGNER:  
S. KLESSIG

INTERIOR DESIGNER:  
-----

DRAWN BY:  
J.R.S.

EXPEDITOR:  
-----

SUPERVISOR:  
-----

PRELIMINARY NO:  
P25171

CONTRACT NO:  
-----

DATE:  
07.22.2025

SHEET:  
**A2.0**

DOOR & WINDOW VALUES

WINDOWS:	U VALUE	0--
	SHGC	0--
	VT	0--
DOORS:	U VALUE	0.38
(SWINGING)		
O.H. DOORS:	U VALUE	0.11
(NON-SWINGING)		
DOORS:	U VALUE	0--
(50% GLAZING)	SHGC	0--
	VT	0--

PRELIMINARY - NOT FOR CONSTRUCTION