

# Keller

PLANNERS | ARCHITECTS | BUILDERS

FOX CITIES  
N216 State Road 55  
P.O. Box 620  
Kaukauna, WI 54130  
PHONE (920) 766-2755 /  
1-800-236-2534  
FAX (920) 766-5004

MADISON  
711 Lohr Dr.  
Sun Prairie, WI 53590  
PHONE (608) 318-2336  
FAX (608) 318-2337

MILWAUKEE  
W204 N11509  
Caldwells Rd  
Cremontown, WI 53022  
PHONE (262) 250-9710  
1-800-236-2534  
FAX (262) 250-9740

WAUSAU  
5605 Libac Ave  
Wausau, WI 54401  
PHONE (715) 849-3141  
FAX (715) 849-3181

www.kellerbuilds.com

PROPOSED FOR:  
**LEGACY HOOPS**  
W4815 FIELDCREST DR.  
HARRISON,  
WISCONSIN 54952

"COPYRIGHT NOTICE"  
This design, drawing and detail is the copyrighted property of KELLER, INC. No part hereof shall be copied, duplicated, distributed, disclosed or made available to anyone without the expressed written consent of KELLER, INC.

REVISIONS

2	08.26.2025	TDP
3	09.11.2025	TDP
4	09.23.2025	TDP
5	10.31.2025	TDP
6	12.12.2025	TDP
7	12.22.2025	TDP

PROJECT MANAGER: J. HALL  
 DESIGNER: G. STRAUB  
 INTERIOR DESIGNER: \_\_\_\_\_  
 DRAWN BY: TDP  
 EXPEDITOR: \_\_\_\_\_  
 SUPERVISOR: \_\_\_\_\_  
 PRELIMINARY NO: P25179  
 CONTRACT NO: \_\_\_\_\_  
 DATE: 08.05.2025  
 SHEET: **A1.0**

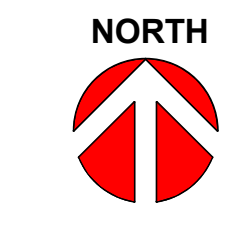

## FLOOR PLAN

1/8" = 1'-0"

WALL KEY

	NEW WALL/FURRING
	NEW MASONRY/VENER WALL
	NEW COOLER/FREEZER WALLS
	NEW FOUNDATION WALL
	NEW IMP WALL
	NEW PRECAST WALL
	EXISTING MASONRY WALL
	TYPICAL EXISTING WALL
	DEMO MASONRY WALL
	DEMO WALLS
	FIRE WALL OR FIRE BARRIER

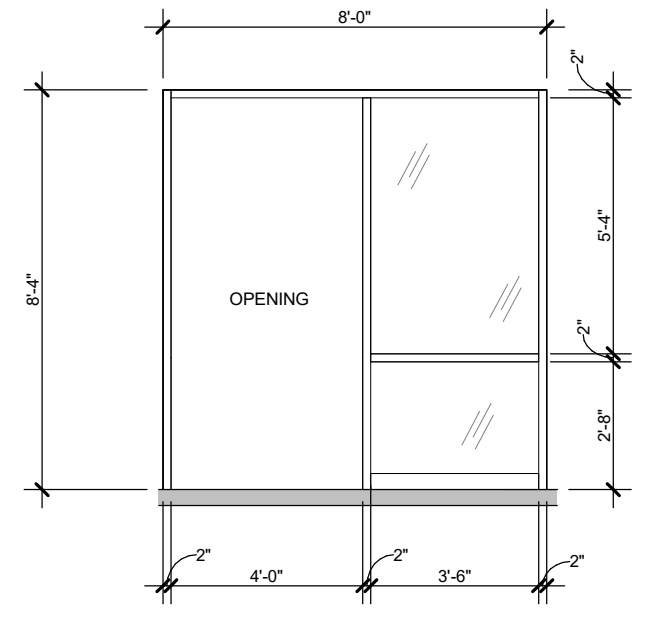
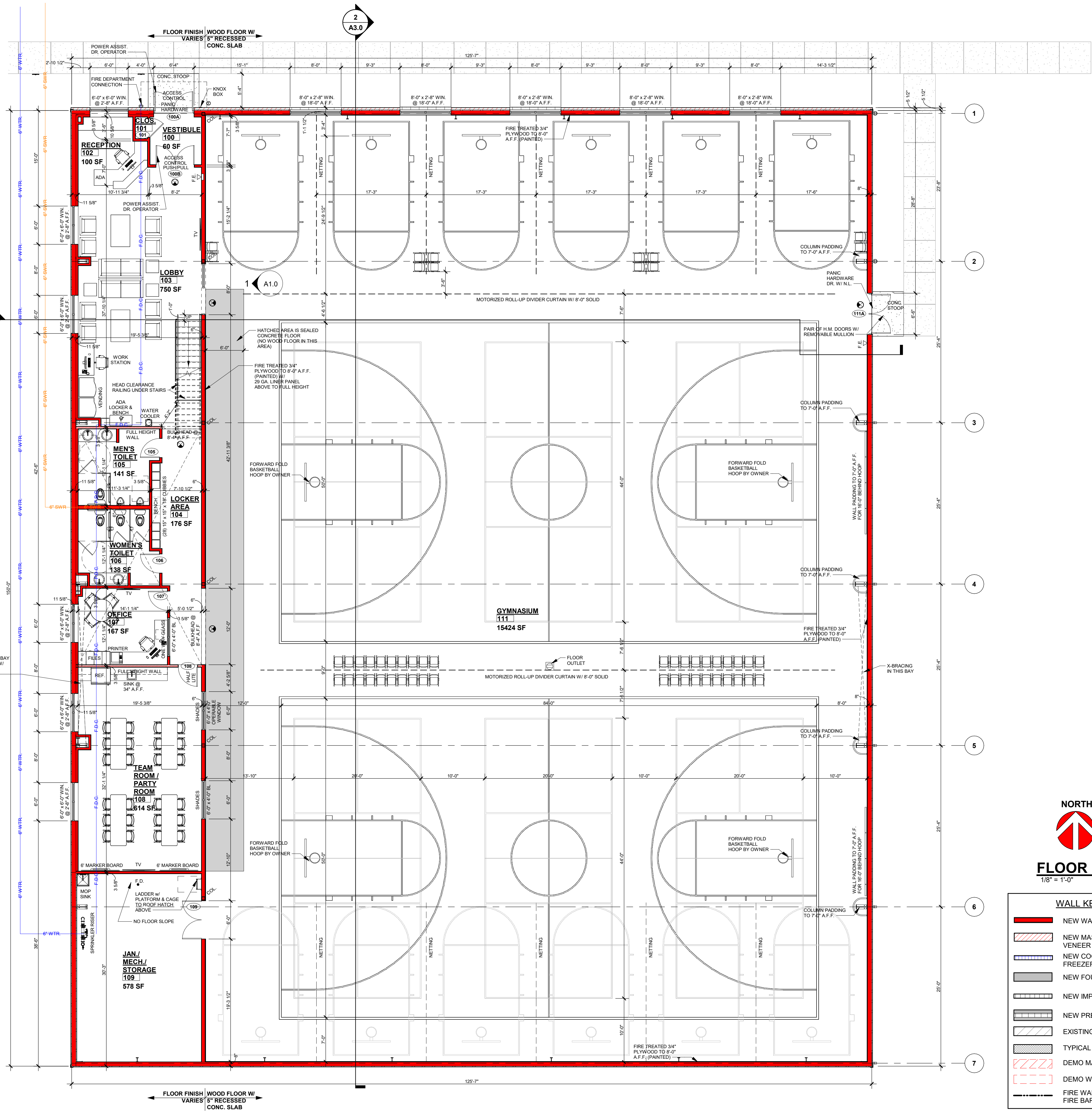

1 OPENING FRAME  
A1.0 1/4" = 1'-0"

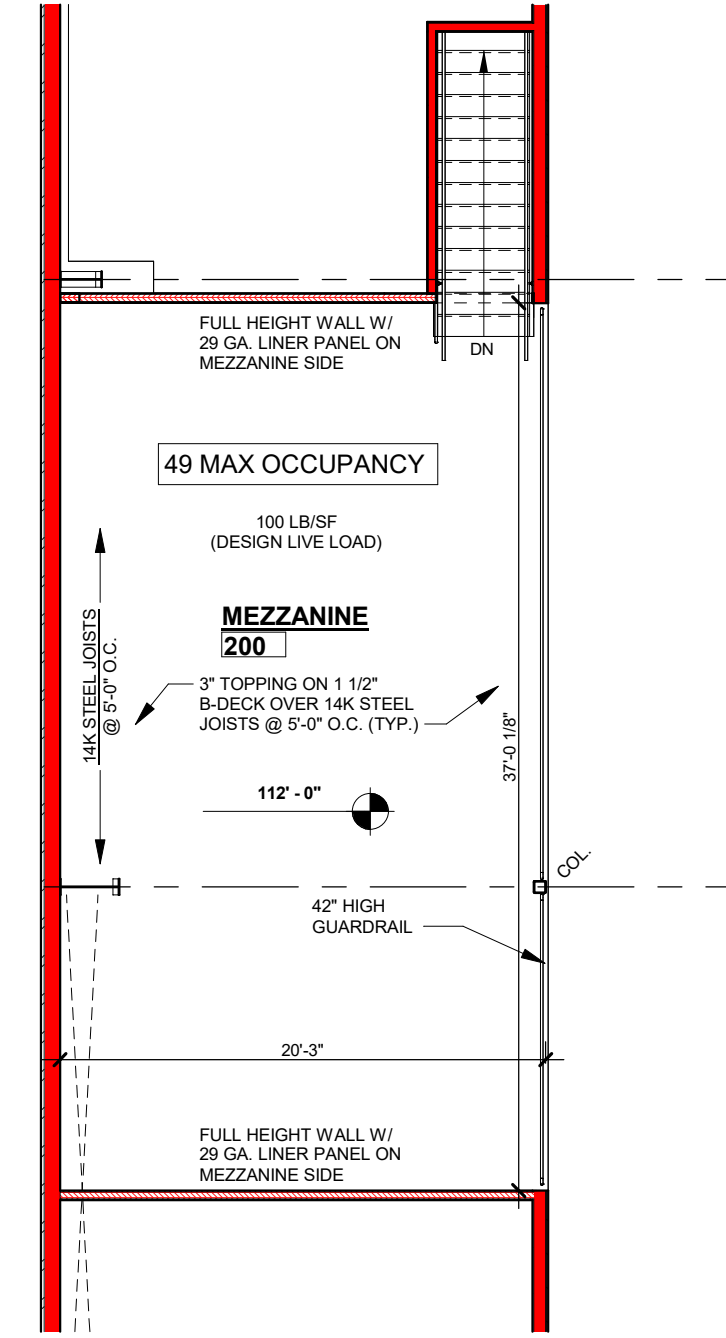

NORTH  
MEZZANINE FLOOR  
1/8" = 1'-0" 715 SQ. FT.

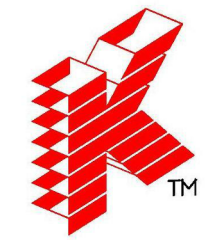

**Keller**  
PLANNERS | ARCHITECTS | BUILDERS

FOX CITIES  
N216 State Road 55  
P.O. Box 620  
Kaukauna, WI 54130  
PHONE (920) 766-2795 /  
1-800-236-2534  
FAX (920) 766-5004

MADISON  
711 Lake Dr.  
Sun Prairie, WI 53590  
PHONE (608) 318-2336  
FAX (608) 318-2337

MILWAUKEE  
W204 N11509  
Coldwater Rd  
Cremontown, WI 53022  
PHONE (262) 250-9710  
1-800-236-2534  
FAX (262) 250-9740

WAUSAU  
5605 Libe Ave  
Wausau, WI 54401  
PHONE (715) 849-3141  
FAX (715) 849-3181

www.kellerbuilds.com

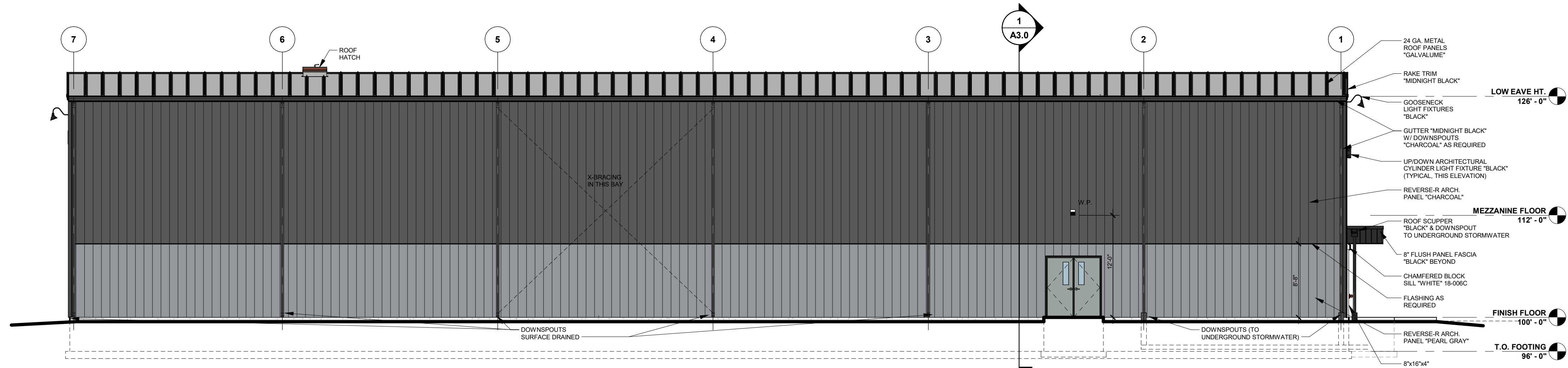

**EAST ELEVATION**  
1/8" = 1'-0"

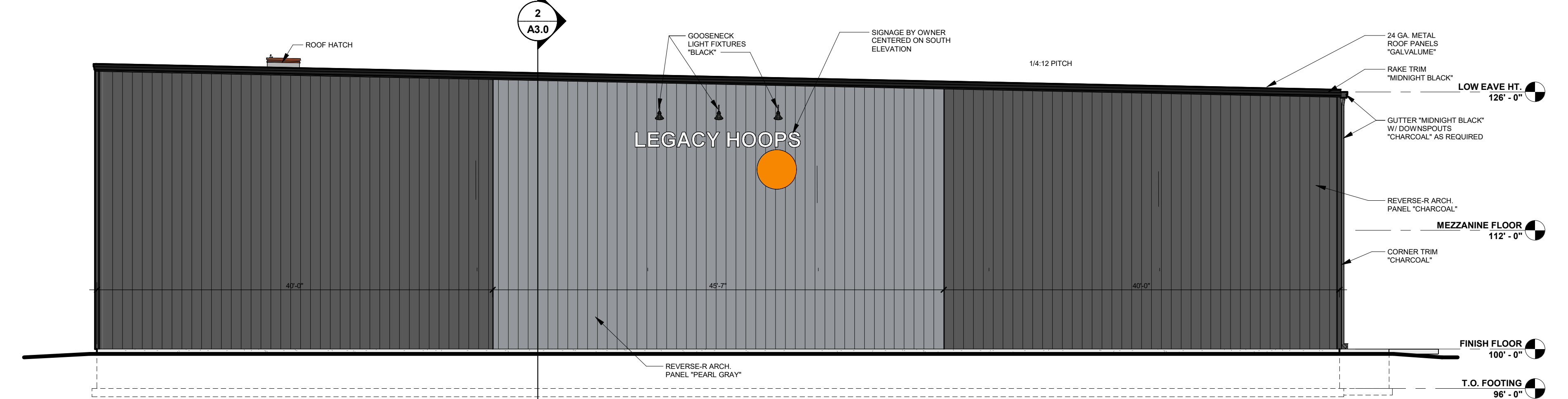

**SOUTH ELEVATION**  
1/8" = 1'-0"

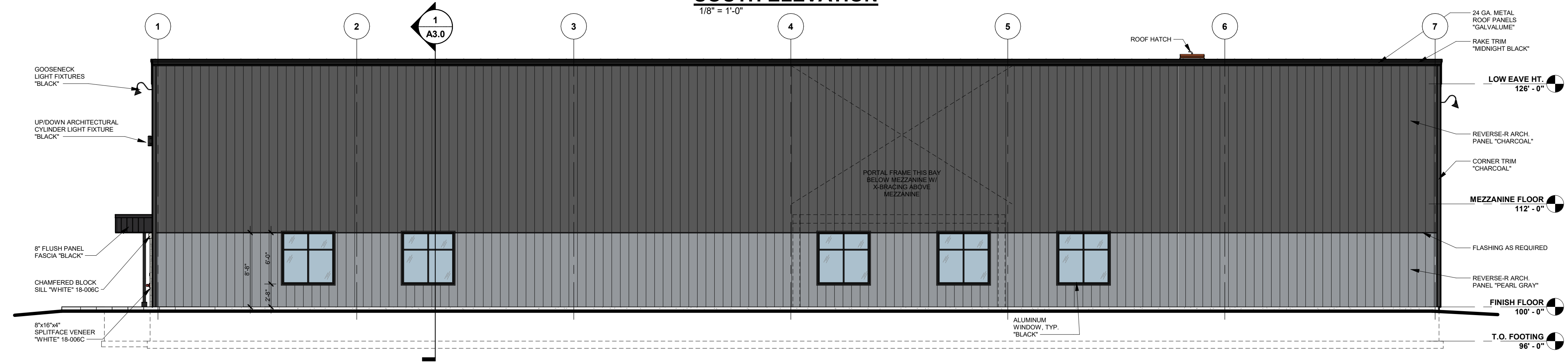

**WEST ELEVATION**  
1/8" = 1'-0"

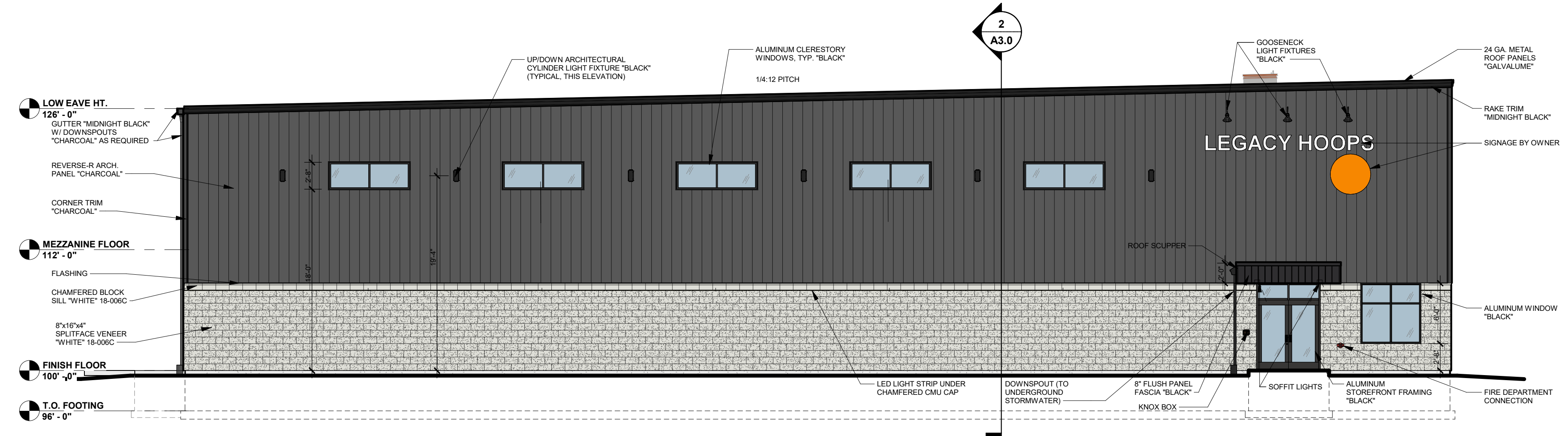

**NORTH ELEVATION**  
1/8" = 1'-0"

PROPOSED FOR:  
**LEGACY HOOPS**  
W4815 FIELDCREST DR.  
HARRISON,  
WISCONSIN 54952

**"COPYRIGHT NOTICE"**  
This design, drawing and detail is the copyrighted property of KELLER, INC. No part hereof shall be copied, duplicated, distributed, disclosed or made available to anyone without the expressed written consent of KELLER, INC.

**REVISIONS**

3	09.11.2025	TDP
4	09.23.2025	TDP
5	10.31.2025	TDP
6	12.12.2025	TDP
7	12.22.2025	TDP
8	01.23.2026	TDP

**PROJECT MANAGER:** J. HALL  
**DESIGNER:** G. STRAUB  
**INTERIOR DESIGNER:** -----  
**DRAWN BY:** TDP  
**EXPEDITOR:** -----  
**SUPERVISOR:** -----  
**PRELIMINARY NO:** P25179  
**CONTRACT NO:** -----

**DATE:** 08.05.2025  
**SHEET:** **A2.0**

**DOOR & WINDOW VALUES**

WINDOWS:	U VALUE	0.4
	SHGC	0.327
	VT	0.6
DOORS:	U VALUE	0.38
(SWINGING)		
O.H. DOORS:	U VALUE	0.11
(W/SHWINGS)		
DOORS:	U VALUE	0.701
	SHGC	0.238
(50% GLAZING)	VT	0.39

**PRELIMINARY - NOT FOR CONSTRUCTION**



# LEGACY HOOPS

HARRISON,

WISCONSIN



**LEGACY HOOPS**

**RENDERING**