

*THIS IS A DRAFT OR PRELIMINARY
BASED UPON THE PRELIMINARY
PLAT AND IS SUBJECT TO CHANGE.*

HARRISON COMMERCE PARK PLAT

ALL OF LOTS 1 AND 2 OF CERTIFIED
SURVEY MAP NO. 1978 RECORDED IN
VOLUME 14 ON PAGE 123 AS DOCUMENT
NO. 265890 LOCATED IN THE
SOUTHWEST 1/4 OF THE NORTHWEST 1/4
AND ALL OF LOT 1 OF CERTIFIED
SURVEY MAP NO. 4075 RECORDED AS
DOCUMENT NO. 582769 LOCATED IN THE
NORTHWEST 1/4 OF THE NORTHWEST 1/4
ALL IN SECTION 11, TOWNSHIP 20 NORTH,
RANGE 18 EAST, VILLAGE OF HARRISON,
CALUMET COUNTY, WISCONSIN

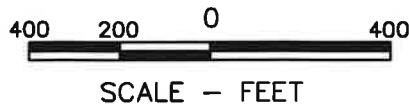
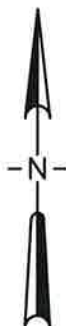
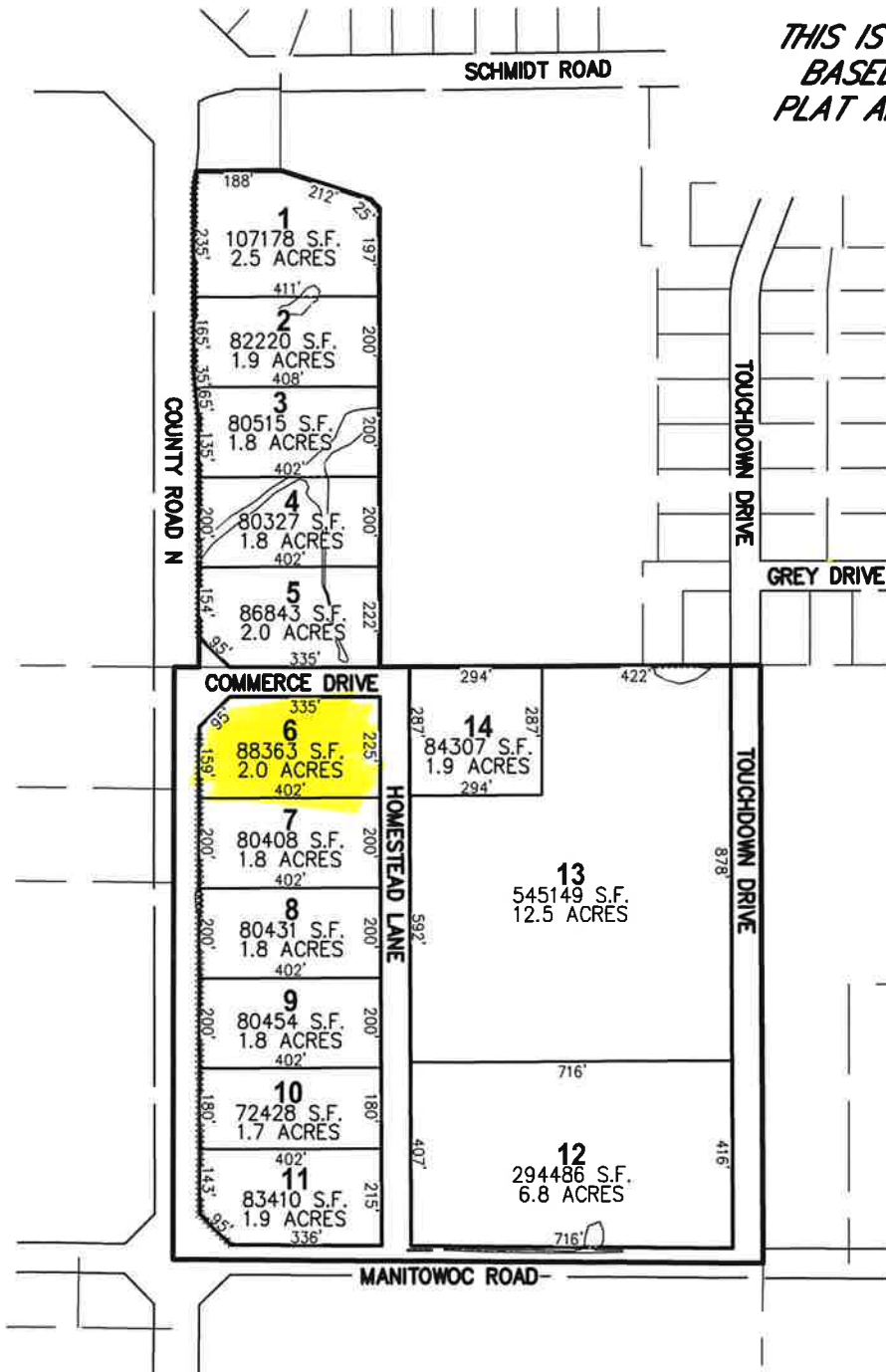

— WETLANDS

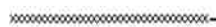

— ACCESS RESTRICTED

McMAHON
ENGINEERS ARCHITECTS

McMAHON ASSOCIATES, INC.
1445 McMAHON DRIVE NEENAH, WI 54956
Mailing: P.O. BOX 1025 NEENAH, WI 54957-1025
PH 920.751.4200 FX 920.751.4284 MCMGRP.COM