

# CERTIFIED SURVEY MAP NO. \_\_\_\_\_

BEING PART OF THE SOUTHWEST 1/4 OF THE SOUTHEAST 1/4 OF SECTION 6, TOWNSHIP 20 NORTH, RANGE 19 EAST, VILLAGE OF HARRISON, CALUMET COUNTY, WISCONSIN.

**OWNER(S) OF RECORD:**

JAMES J. & BETTY A. BOUCHER  
REVOCABLE LIVING TRUST

**PARCEL NO.(S):**

131-0000-0000000-000-0-201906-00-430A

**LOCATION ID:**

40430

**DOCUMENT NO.(S):**

507139

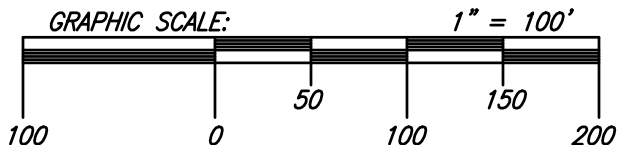

UNPLATTED LANDS  
JAMES J. & BETTY  
A. REVOCABLE  
LIVING TRUST

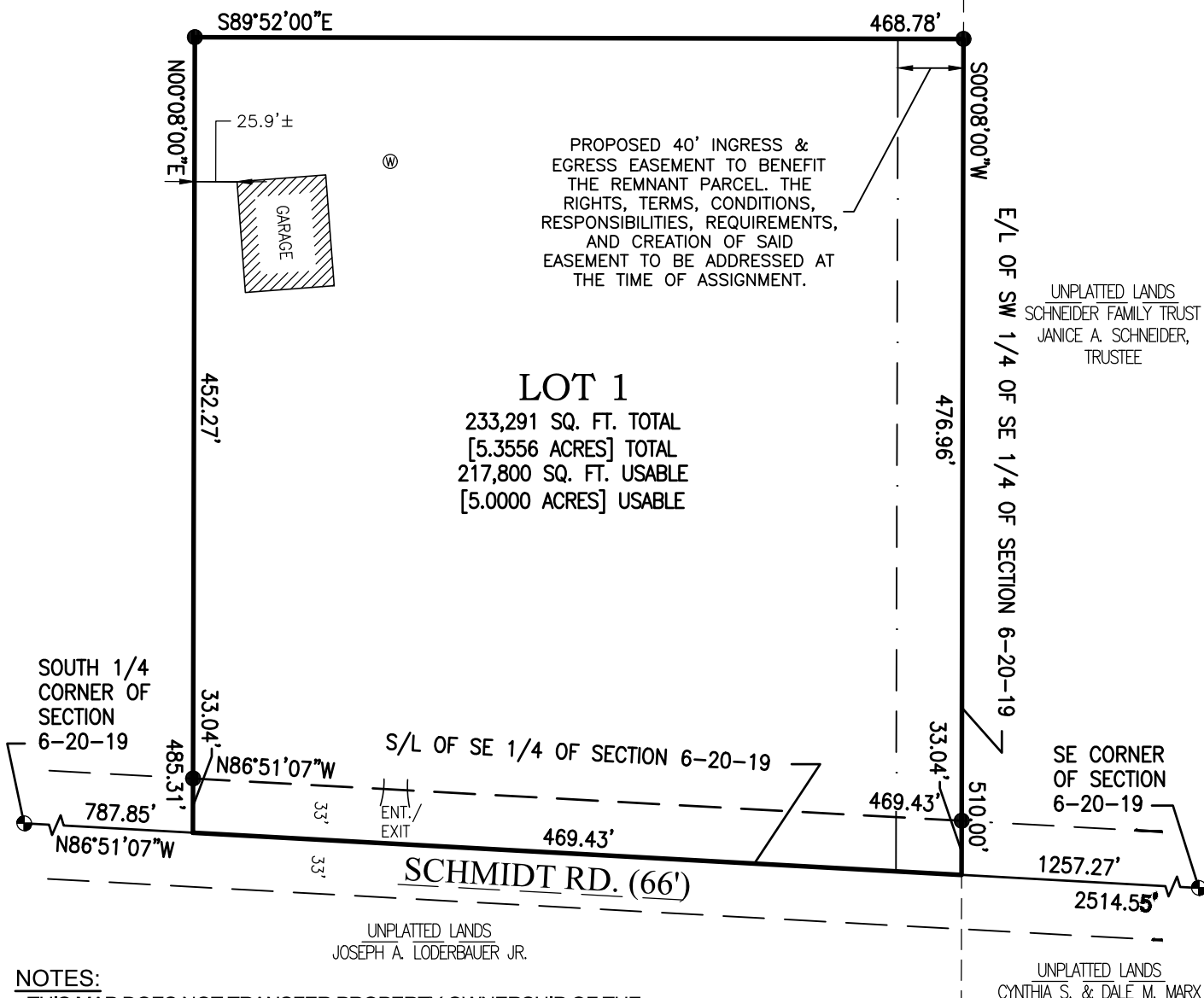

**NOTES:**

- THIS MAP DOES NOT TRANSFER PROPERTY OWNERSHIP OF THE LOTS HEREON. SALE OR TRANSFER OF THE LOTS REQUIRES A DEED.
- FIELD SURVEY DATE: 11/13/25
- PRIOR TO ANY CONSTRUCTION OR OTHER LAND USE ACTIVITY, ALL BUILDING SETBACKS AND OTHER LAND USE REQUIREMENTS SHOULD BE VERIFIED WITH THE VILLAGE OF HARRISON.

**LEGEND:**

- = 1 1/4" X 18" O.D. ROUND IRON PIPE SET, WEIGHING 1.68 LBS. PER LIN. FT.
- Ⓟ = 1 1/4" O.D. ROUND IRON PIPE FOUND
- ⊕ = 2" IRON PIPE W/ CAP FOUND
- Ⓜ = WELL

CHRISTOPHER E. PERREAULT, PLS-2249 DATED  
CAROW LAND SURVEYING & ENVIRONMENTAL  
615 N. LYNNDAL DR., APPLETON, WI 54914  
N5841 STATE HIGHWAY 47-55, SHAWANO, WI 54166  
PHONE: (920)731-4168  
A2511.1 DATED:12/01/2025 DRAFTED BY:fnz-NJO

NORTH IS REFERENCED TO THE SOUTH LINE OF THE SOUTHEAST 1/4 OF SECTION 6, TOWNSHIP 20 NORTH, RANGE 19 EAST, VILLAGE OF HARRISON, CALUMET COUNTY, WISCONSIN, WHICH BEARS N86°51'07"W PER THE WISCONSIN COUNTY COORDINATE SYSTEM (CALUMET COUNTY)