



FIRST FLOOR DEMOLITION PLAN
 1/4" = 1'-0"
 NORTH

GENERAL DEMOLITION NOTES

- EXISTING BUILDING HAS BEEN SHOWN ACCORDING TO ORIGINAL BUILDING PLANS, FIELD NOTES AND MEASUREMENTS. EXISTING CONDITIONS AND DIMENSIONS SHALL BE FIELD VERIFIED BY CONTRACTORS AND DISCREPANCIES REPORTED TO THE ARCHITECT.
- DASHED LINES INDICATE EXISTING WALLS, DOORS, WINDOWS, CABINETS & FIXTURES TO BE REMOVED.
- EXISTING WALLS, PARTITIONS, FLOOR LINES, DOORS AND FRAMES THAT REMAIN ARE SHOWN IN CONTINUOUS LINE WEIGHT. THESE AND EXISTING FLOOR AND WALL FINISHES THAT ARE SCHEDULED TO REMAIN SHALL BE PROTECTED FROM DAMAGE DURING DEMOLITION AND CONSTRUCTION.
- WHERE WALLS OR PARTITIONS ARE INDICATED TO BE REMOVED, REMOVE ENTIRE WALL OR PARTITIONS AS WELL AS DUCTS, PIPING, CONDUITS AND OTHER ELEMENTS IN OR ON THEM WHICH MAY OR MAY NOT BE SPECIFICALLY IDENTIFIED, UNLESS OTHERWISE NOTED. PATCH EXISTING ADJACENT CONSTRUCTION THAT IS TO REMAIN WHERE APPLICABLE.
- THE OWNER SHALL HAVE FIRST RIGHT OF REFUSAL ON ALL DOORS, HARDWARE, FIXTURES AND EQUIPMENT BEING REMOVED DURING DEMOLITION. COORDINATE WITH OWNER ALL EQUIPMENT TO BE SALVAGED AND/OR REUSED ON THE PROJECT.
- EXISTING FINISHES TO BE REMOVED SHALL HAVE THE ORIGINAL SUBSTRATE PREPARED TO RECEIVE NEW FINISHES.
- MAINTAIN AND PROTECT EXISTING UTILITY SERVICES TO REMAIN AND/OR TO BE OPERATIONAL DURING DEMOLITION AND CONSTRUCTION.
- ALL FIELD VERIFICATION FOR PLUMBING, MECHANICAL & ELECTRICAL DEMOLITION IS THE CONTRACTOR'S RESPONSIBILITY.
- SCOPE OF DEMOLITION AND REMOVAL WORK SHALL NOT BE LIMITED BY THESE DRAWINGS BUT SHALL INCLUDE ANY AND ALL WORK NECESSARY TO FACILITATE NEW CONSTRUCTION.
- CONTRACTOR TO PROTECT AREAS ADJACENT TO DEMOLITION DURING CONSTRUCTION.
- PROVIDE DUST CONTROL BETWEEN CONSTRUCTION AREAS AND OCCUPIED AREAS AT ALL TIMES. SEE SPECIFICATIONS FOR ADDITIONAL INFORMATION.
- DEMOLITION WORK PERFORMED THAT IS NOT REQUIRED FOR NEW CONSTRUCTION IS TO BE REPLACED AT NO CHARGE TO THE OWNER.
- ALL SHUTDOWNS OF MECHANICAL, SPRINKLER, FIRE ALARM AND/OR ELECTRICAL SYSTEMS SHALL BE COORDINATED WITH OWNER.
- CONTRACTOR TO COORDINATE DEMOLITION WORK WITH NEW CONSTRUCTION AS SHOWN ON DRAWINGS. REPORT ANY CONFLICTS TO THE ARCHITECT BEFORE DEMOLITION WORK BEGINS.
- SEQUENCE OF DEMOLITION WORK TO BE COORDINATED WITH NEW CONSTRUCTION.
- SEE OTHER DISCIPLINES' DRAWINGS FOR EXTENT OF ITEMS TO BE REMOVED AND SALVAGED FOR REUSE.
- REFER TO SPECIFICATIONS SECTION 01 70 00 "CUTTING AND PATCHING" SECTION FOR WORK REQUIRED BY ALL TRADES WHETHER INDICATED ON THE DRAWINGS OR NOT.

GENERAL DEMOLITION LEGEND

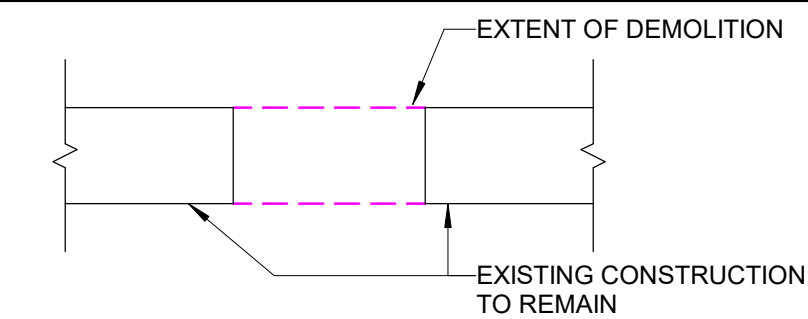

KEYED DEMOLITION NOTES

- DEMO WALLS**
- 1A SITE CLEAR EXISTING WALL AS REQUIRED FOR NEW WORK.
 - 1B SITE CLEAR EXISTING PORTION OF WALL. PATCH AND PREP SURFACES AS REQUIRED FOR NEW WORK.
- DEMO OPENINGS**
- 2A SITE CLEAR EXISTING STORE FRONT SYSTEM.
 - 2B SITE CLEAR EXISTING DOOR AND FRAME. PATCH AND PREP SURFACES AS REQUIRED FOR NEW WORK.
 - 2C SITE CLEAR EXISTING COILING COUNTER DOOR & ASSOCIATED COUNTER TOP.
- DEMO FLOORS**
- 3A SITE CLEAR EXISTING FLOORING. PATCH AND PREP FLOOR FOR NEW WORK.
 - 3B CUT CONCRETE AND TRENCH TO EXISTING SANITARY PIPING.
 - 3C CUT AND REMOVE EXISTING CONCRETE FLOOR FOR NEW PLUMBING.
- DEMO CEILINGS**
- 4A SITE CLEAR EXISTING CEILING TILE AND GRID SYSTEM.
- DEMO MISC**
- 6A SITE CLEAR EXISTING CASEWORK. PATCH AND PREP SURFACES AS REQUIRED FOR NEW WORK.
 - 6B REMOVE EXISTING RANGE AND TURN OVER TO OWNER.
 - 6C REMOVE EXISTING REFRIGERATOR AND TURN OVER TO OWNER FOR RELOCATION.
 - 6D REMOVE EXISTING FIRE EXTINGUISHER AND RELOCATE.
 - 6F SITE CLEAR EXISTING RETRACTABLE SECURITY CAGE AND ASSOCIATED STRUCTURE ABOVE CEILING.
 - 6G REMOVE EXISTING CASEWORK & FILES - TURN OVER TO OWNER.
 - 6H REMOVE EXISTING PUBLIC ADDRESS EQUIPMENT.
 - 6J REMOVE EXISTING PODIUM & ASSOCIATED MONITORY / CABINETRY. TURN OVER TO OWNER.

PRELIMINARY NOT FOR CONSTRUCTION

| NO. | DATE | REVISION |
|-----|------|----------|
| | | |
| | | |
| | | |

| | |
|----------|-------|
| DESIGNED | DRAWN |
| MAM | DJR |

OFFICE REMODEL FOR:
VILLAGE OF HARRISON HARRISON, WI
FIRST FLOOR DEMOLITION PLAN

| | |
|-------------|-------------------|
| PROJECT NO. | H0006 062500133 |
| DATE | NOVEMBER 10, 2025 |
| SHEET NO. | A111 |

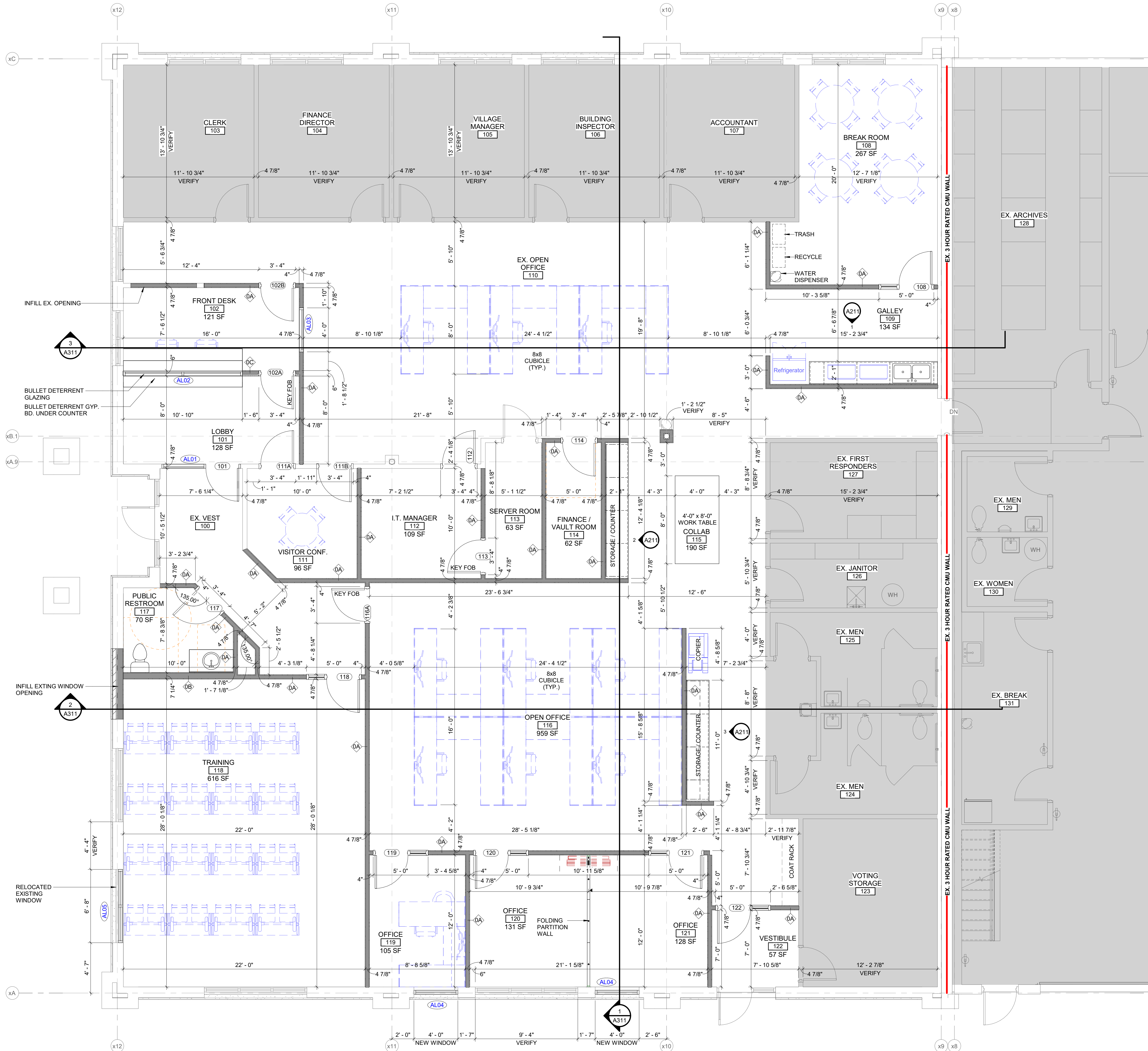

OFFICE REMODEL FLOOR PLAN
1/4" = 1'-0"

GENERAL PLAN NOTES

- DO NOT SCALE FROM DRAWINGS. BRING ANY DISCREPANCIES TO THE ARCHITECT'S ATTENTION IMMEDIATELY.
- COORDINATE LOCATIONS AND QUANTITY OF WORK WITH MECHANICAL, ELECTRICAL, AND PLUMBING CONTRACTORS.
- ALL DIMENSIONS ARE CLEAR FROM THE FACE OF FINISHED WALL/PARTITION TO FACE OF FINISHED WALL/PARTITION OR FACE OF EXISTING WALLS ACTUAL FACE.
- ALL PIPING, CONDUIT AND RELATED MECHANICAL AND ELECTRICAL ITEMS SHALL BE CONCEALED WITH GYPSUM BOARD FURRING AS REQUIRED IN FINISHED AREAS WHETHER SHOWN ON DRAWINGS OR NOT, UNLESS NOTED OTHERWISE.
- PROVIDE METAL PLATE BACKING AND/OR TREATED WOOD BLOCKING IN WALLS WHERE WALL-MOUNTED EQUIPMENT IS SHOWN ON PLANS OR ELEVATIONS. VERIFY HEIGHT AND LENGTH WITH ACTUAL EQUIPMENT.
- SEE LIFE SAFETY PLAN FOR WALL RATINGS.
- SHADED AREA INDICATES EXISTING BUILDING.
- CONTRACTOR TO VERIFY ALL EXISTING CONDITIONS BEFORE CONSTRUCTION.

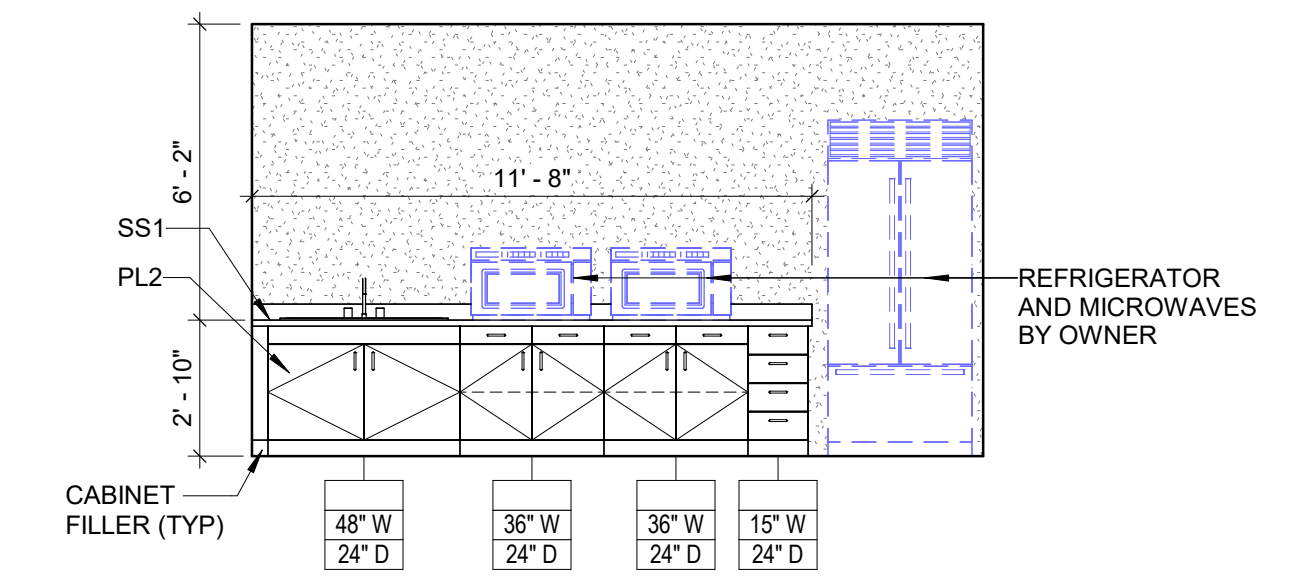

1 GALLEY KITCHEN ELEVATION
A211 1/4" = 1'-0"

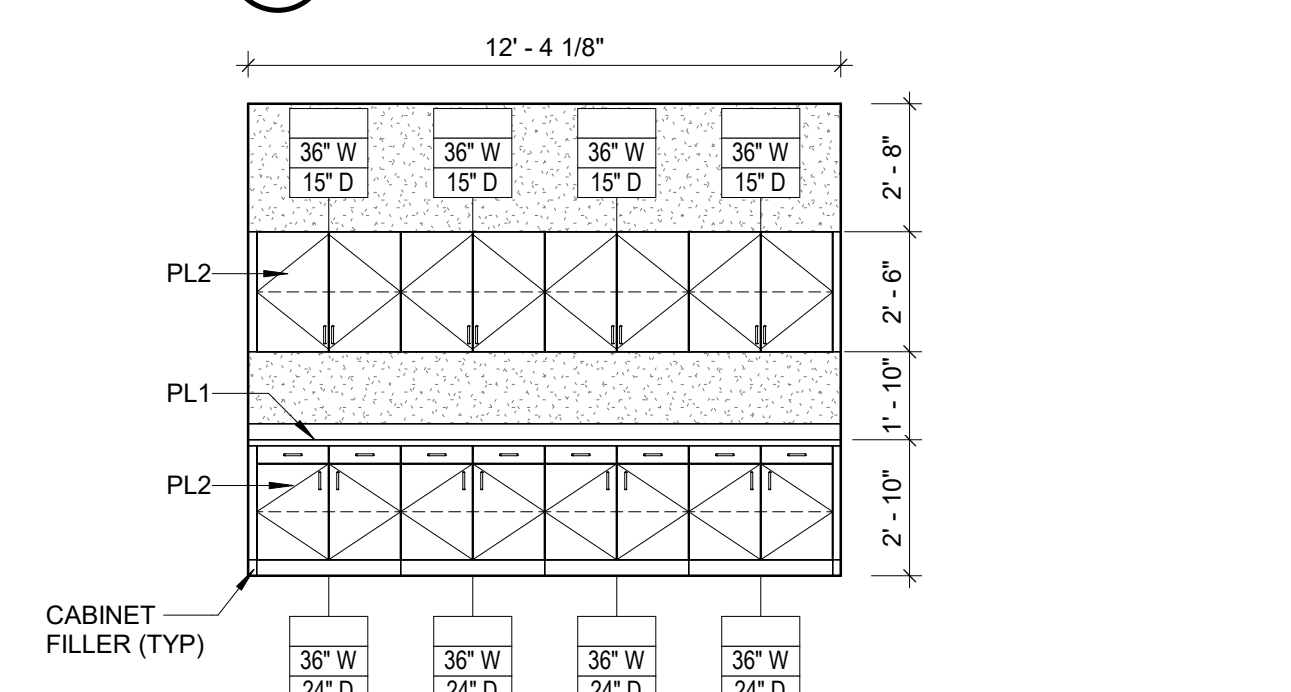

2 COLLAB ELEVATION
A211 1/4" = 1'-0"

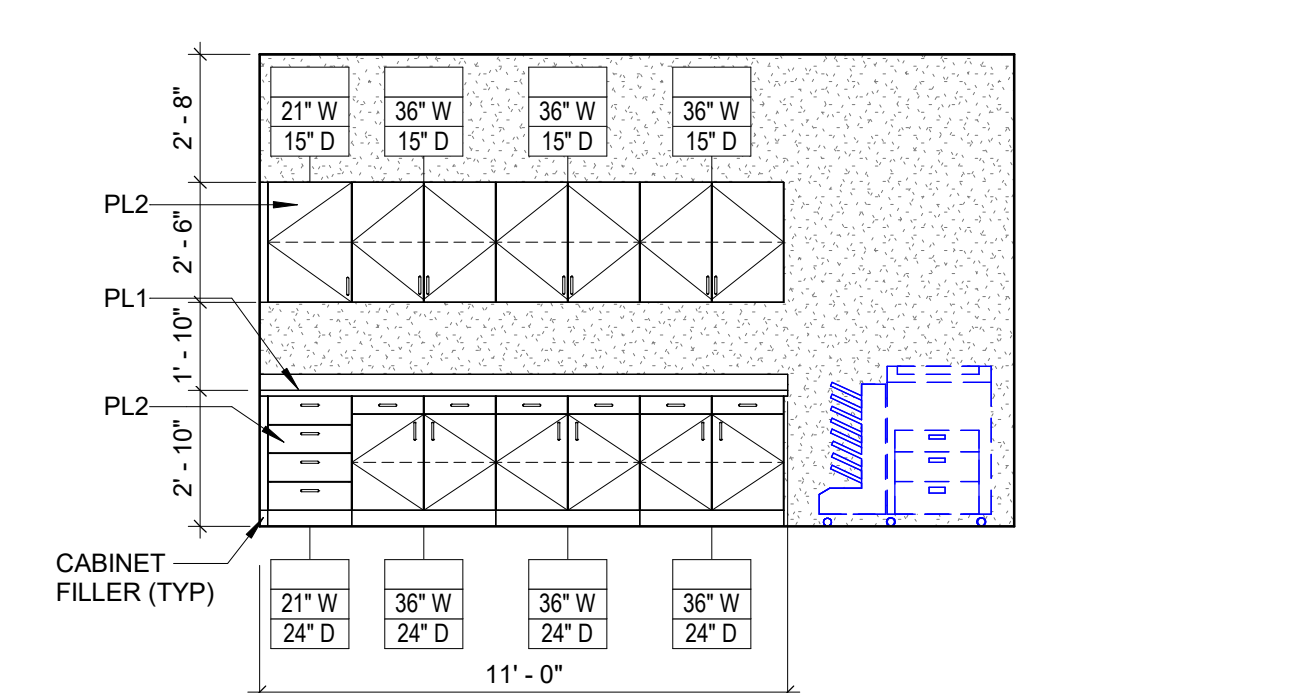

3 OPEN OFFICE ELEVATION
A211 1/4" = 1'-0"

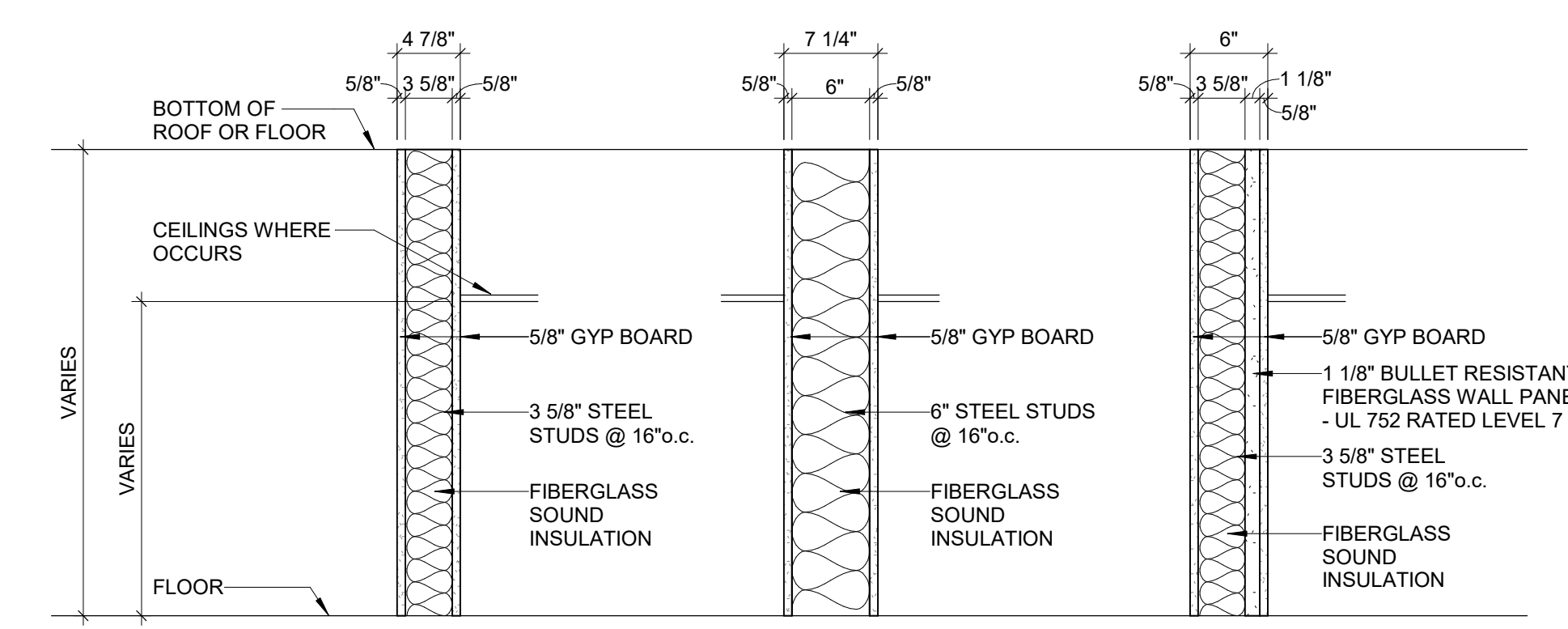

WALL TYPE LEGEND
NOT TO SCALE

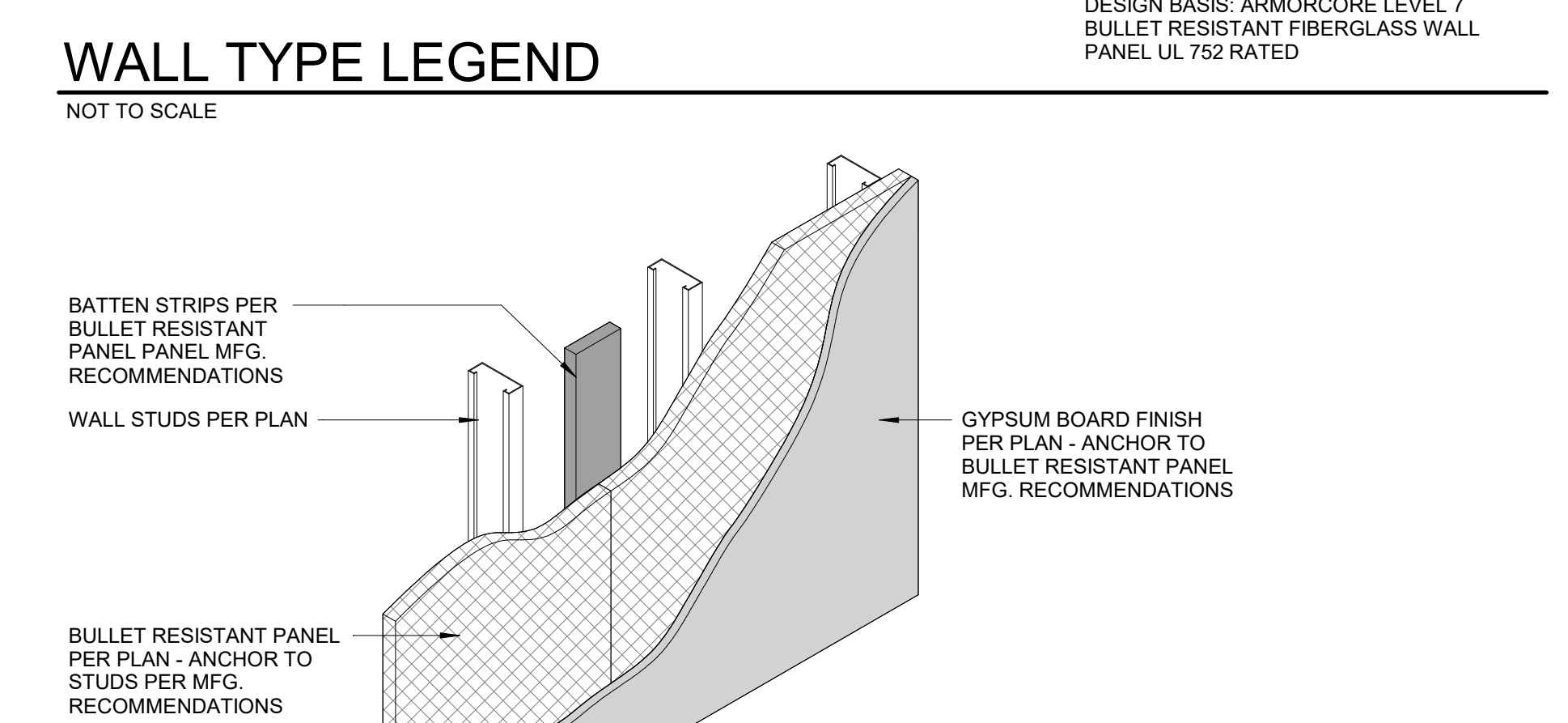

4 BALLISTIC WALL DETAIL
A211 1" = 1'-0"

PRELIMINARY NOT FOR CONSTRUCTION

OFFICE REMODEL FOR:
VILLAGE OF HARRISON HARRISON, WI
FIRST FLOOR PLAN

McMAHON ENGINEERS ARCHITECTS
McMAHON ASSOCIATES, INC.
1445 JACOBSON DRIVE, SUITE 200
MILWAUKEE, WI 53212
Tel: (414) 751-4200 Fax: (414) 751-4294
www.mcgrah.com

| | |
|-------------------|-------|
| DESIGNED | DRAWN |
| MAM | DJR |
| PROJECT NO. | |
| H0006 062500133 | |
| DATE | |
| NOVEMBER 10, 2025 | |
| SHEET NO. | |
| A211 | |

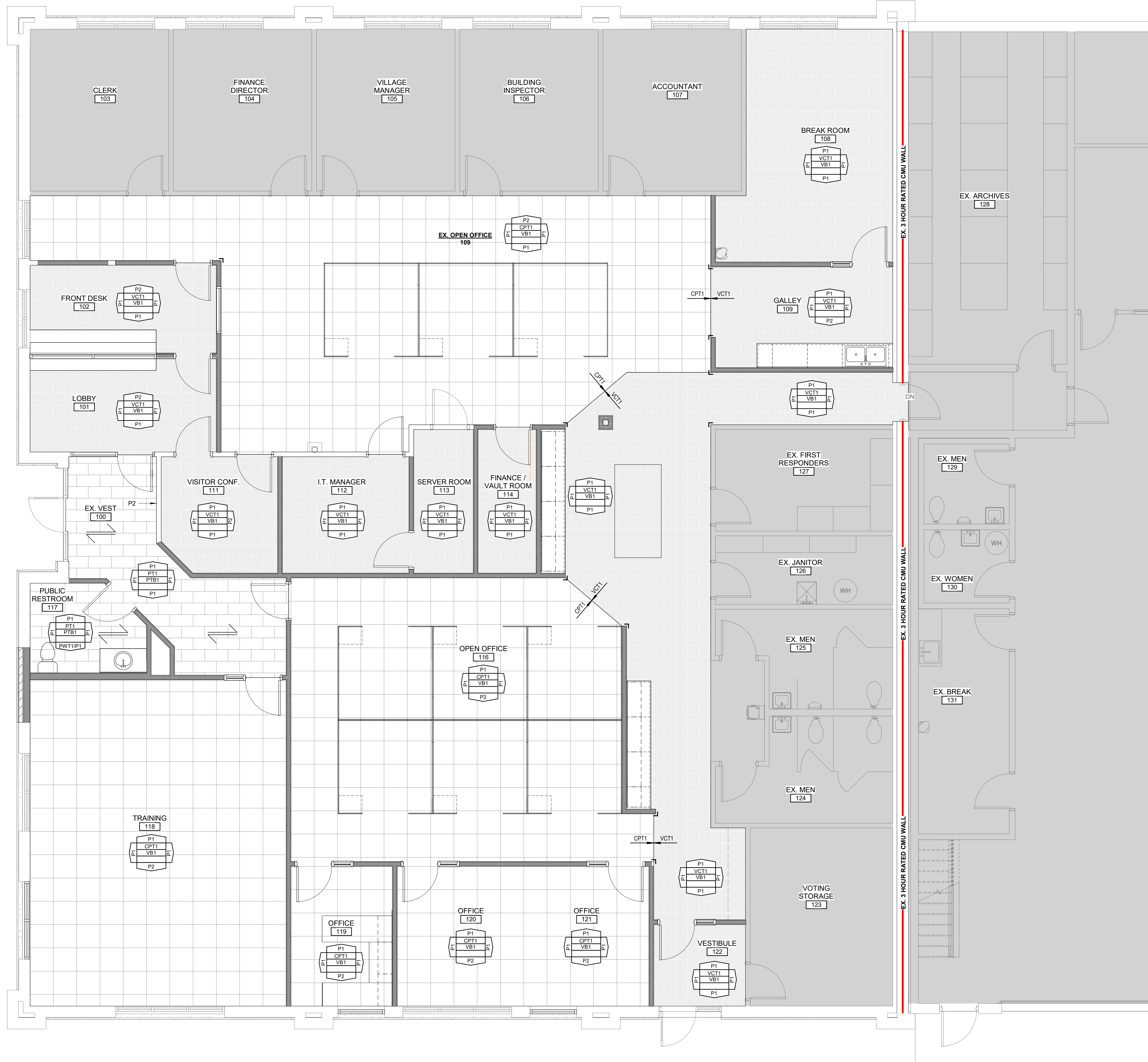

GENERAL FINISH NOTES

- SEE SPECIFICATIONS FOR SPECIFIC FINISH INFORMATION.
- PAINT ALL EXPOSED STEEL.
- SEE REFLECTED CEILING PLAN FOR CEILING FINISHES.
- COORDINATE FLOORING WITH PLUMBING FLOOR DRAINS. SEE PLUMBING PLANS FOR LOCATIONS.
- BASE 6" IN TOILET ROOMS.
- EXPOSED CEILING PAINTED (INCLUDES DUCTWORK, CONDUIT, STRUCTURE, ETC.) WHERE INDICATED.

FINISH PLAN LEGEND

- XXX# XXX# TRANSITION BETWEEN FLOORING MATERIALS
- FLOORING INSTALLATION DIRECTION
- WALL FLOOR BASE NOTES WALL MATERIAL ABBREVIATIONS - SEE ABBREVIATIONS LIST AND SPECIFICATIONS FOR ADDITIONAL INFORMATION
- CG-# CORNER GUARD LOCATION - ALL CORNER GUARDS CG1 UNLESS OTHERWISE NOTED

ROOM FINISH ABBREVIATIONS

- FLOORS**
- CPT1 CARPET TILE: DESIGN BASIS - INTERFACE: 24"x24" TILE
 - VCT1 VINYL COMPOSITION TILE: DESIGN BASIS - ARMSTRONG
 - PT1 PORCELAIN TILE: DESIGN BASIS - DAL TILE: 12"x24" TILE.
- BASE**
- VB1 VINYL BASE: DESIGN BASIS - JOHNSONITE: 4"H
 - PTB1 PORCELAIN TILE BASE: DESIGN BASIS - DAL TILE: 6"H
- WALLS**
- P1 PAINT: DESIGN BASIS - SHERWIN WILLIAMS (FIELD COLOR)
 - P2 PAINT: DESIGN BASIS - SHERWIN WILLIAMS (ACCENT COLOR)
 - P3 PAINT: DESIGN BASIS - SHERWIN WILLIAMS (DOOR & FRAME)
 - PWT1 PORCELAIN WALL TILE: DESIGN BASIS - DAL TILE: 12"x24" TILE. 40"H WAINSCOT
- CABINETRY**
- PL1 PLASTIC LAMINATE: DESIGN BASIS - WILSONART (COUNTERTOPS)
 - PL2 PLASTIC LAMINATE: DESIGN BASIS - WILSONART (CASEWORK)
 - SS1 SOLID SURFACE: DESIGN BASIS - CORIAN (COUNTERTOPS)
- MISC**
- CG1 CORNER GUARD: DESIGN BASIS - INPRO

ROOM FINISH REMARKS

- DOOR FRAMES PAINTED w/ P3

OFFICE REMODEL FINISH PLAN NORTH
1/4" = 1'-0"

PRELIMINARY NOT FOR CONSTRUCTION

OFFICE REMODEL FOR:
VILLAGE OF HARRISON HARRISON, WI
FINISH PLAN

McMAHON
ENGINEERS ARCHITECTS
McMAHON ASSOCIATES, INC.
1445 JACOBSON DRIVE, NEENAH, WI 54956
McMAHON ASSOCIATES, INC.
Tel: (920) 751-4200 Fax: (920) 751-4294
www.mcngpp.com

| | |
|-------------------|-------|
| DESIGNED | DRAWN |
| MAM | AAT |
| PROJECT NO. | |
| H0006 062500133 | |
| DATE | |
| NOVEMBER 10, 2025 | |
| SHEET NO. | |
| A241 | |

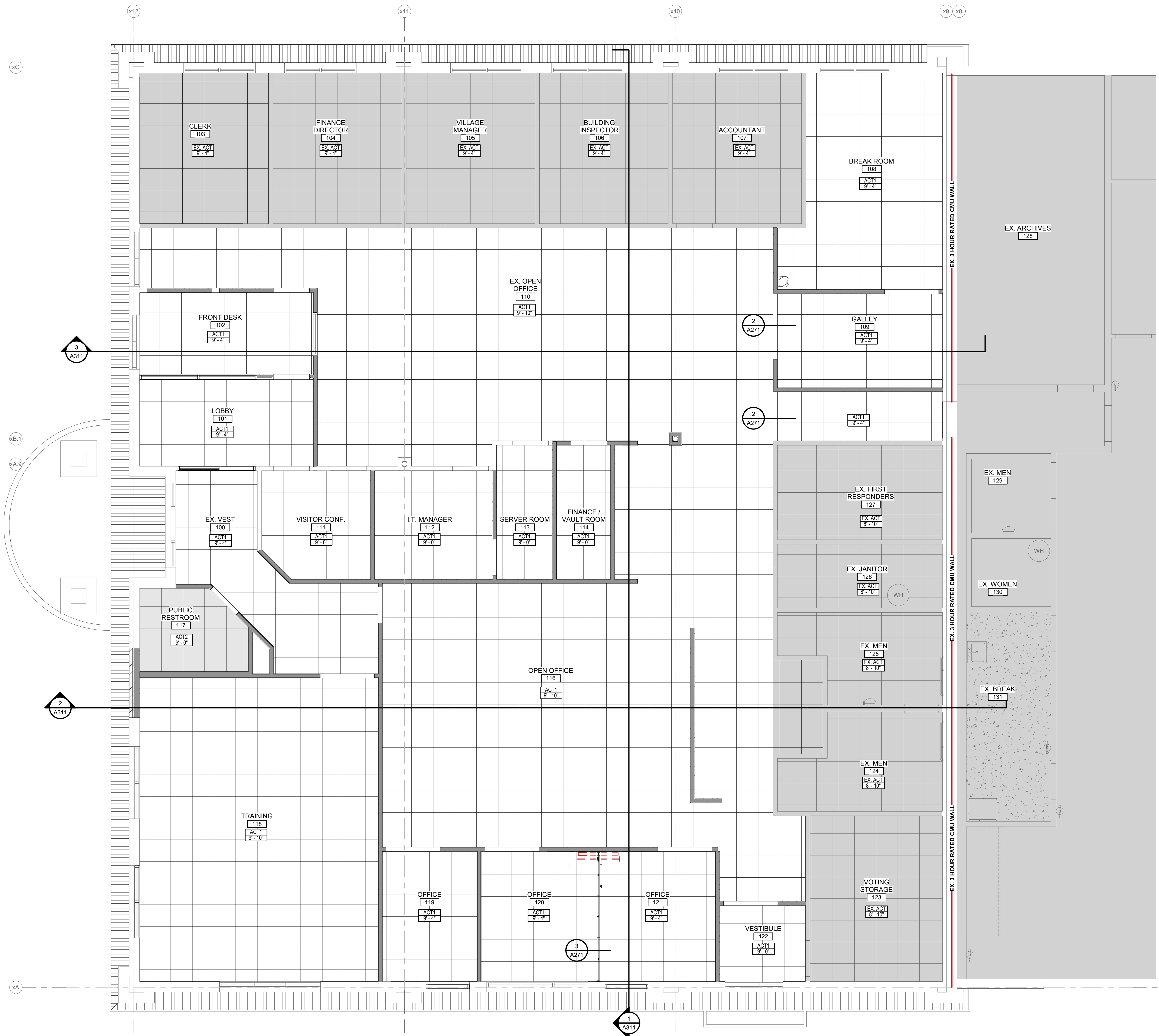

GENERAL CEILING PLAN NOTES

- SEE MECHANICAL AND ELECTRICAL DRAWINGS FOR DEVICE/FIXTURE TYPES SIZES, INSTALLATION AND SPECIFICATIONS.
- VERIFY ALL CONDITIONS AND DIMENSIONS PRIOR TO CEILING INSTALLATION.
- CEILING PLAN SHOWS DESIGN INTENT ONLY. REFER TO SPECIFICATIONS AS WELL AS MECHANICAL AND ELECTRICAL DRAWINGS FOR DEVICES, TYPES AND INSTALLATION. DEVICES SHOWN ON ARCHITECTURAL PLAN AND NOT ON THE ENGINEERING DRAWINGS OR SPECIFICATIONS SHOULD BE BROUGHT TO ARCHITECTS ATTENTION FOR CLARIFICATION.
- ACOUSTICAL CEILING GRID SHALL BE CENTERED IN ROOMS UNLESS NOTED OTHERWISE.
- CEILING HEIGHTS ARE DIMENSIONED FROM FINISH FLOOR LINE TO DESIGN ELEVATION OF FINISHED CEILING UNLESS NOTED OTHERWISE.
- CENTER IN BOTH DIRECTIONS RECESSED LIGHTS, ELECTRICAL AND MECHANICAL DEVICES AND SPRINKLER HEADS WHEN SHOWN IN CEILING TILE.
- MECHANICAL, PLUMBING AND ELECTRICAL CONTRACTORS SHALL COORDINATE DEVICES REQUIRING ACCESS IN NON ACCESSIBLE CEILING. PROVIDE ACCESS PANELS AS NEEDED (EXAMPLE: MECHANICAL VAV BOXES, PLUMBING CLEANOUTS, ETC.).

CEILING HEIGHTS SHOWN ARE ESTIMATES OF WHAT CAN BE ACCOMPLISHED. MECHANICAL EQUIPMENT MAY NECESSITATE A CHANGE TO THESE HEIGHTS. VERIFY FEASIBLE CEILING HEIGHTS AND DISCUSS NECESSARY CHANGES WITH THE ARCHITECT PRIOR TO INSTALLATION OF SYSTEMS ABOVE CEILING.

CEILING PLAN LEGEND

- CEILING FINISH
- CEILING HEIGHT (AFF)
- GYPSUM BOARD CEILING / SOFFIT (GYP)
- ACOUSTICAL CEILING (ACT)
- HVAC GRILLS - SEE HVAC PLANS
- LAY-IN LIGHT FIXTURE - SEE ELECTRICAL PLANS
- RECESSED DOWNLIGHT FIXTURE - SEE ELECTRICAL PLANS
- LINEAR LIGHT FIXTURE - SEE ELECTRICAL PLANS
- HANGING PENDANT FIXTURE - SEE ELECTRICAL PLANS

CEILING DESCRIPTIONS

- ACT1 ACOUSTICAL CEILING PANELS & GRID - STANDARD
- ACT2 ACOUSTICAL CEILING PANELS & GRID - VINYL COVERED GYP
- GYP1 GYPSUM BOARD (PAINT P-#)
- EXP1 EXPOSED STRUCTURE (PAINT P-#)
- EXP2 UNFINISHED EXPOSED STRUCTURE

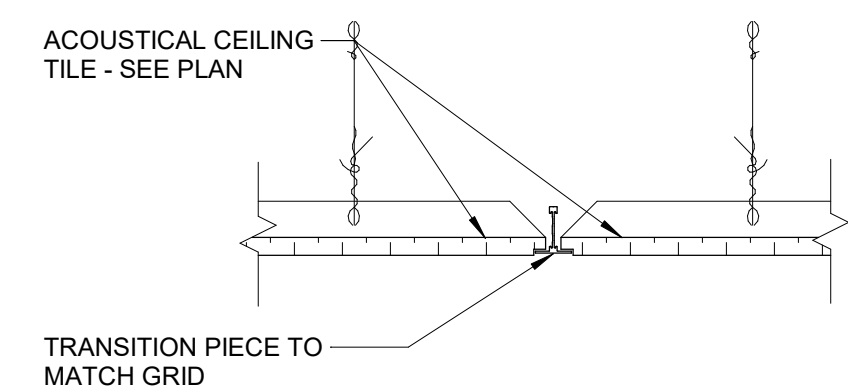

1 ACT TRANSITION DETAIL

1/2" = 1'-0"

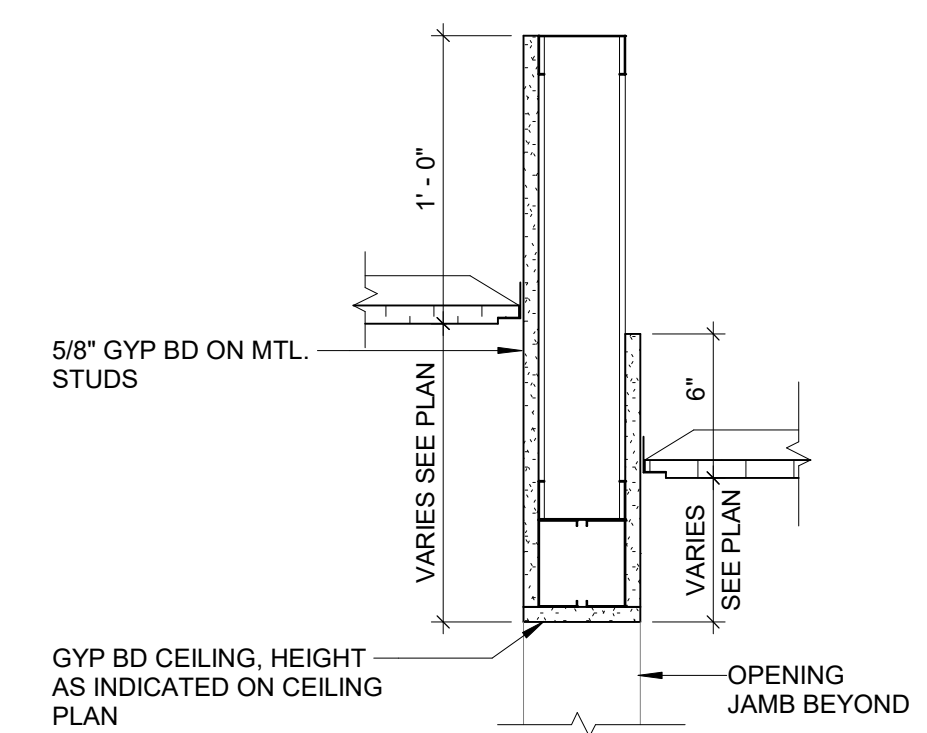

2 TYP. BULKHEAD

1/2" = 1'-0"

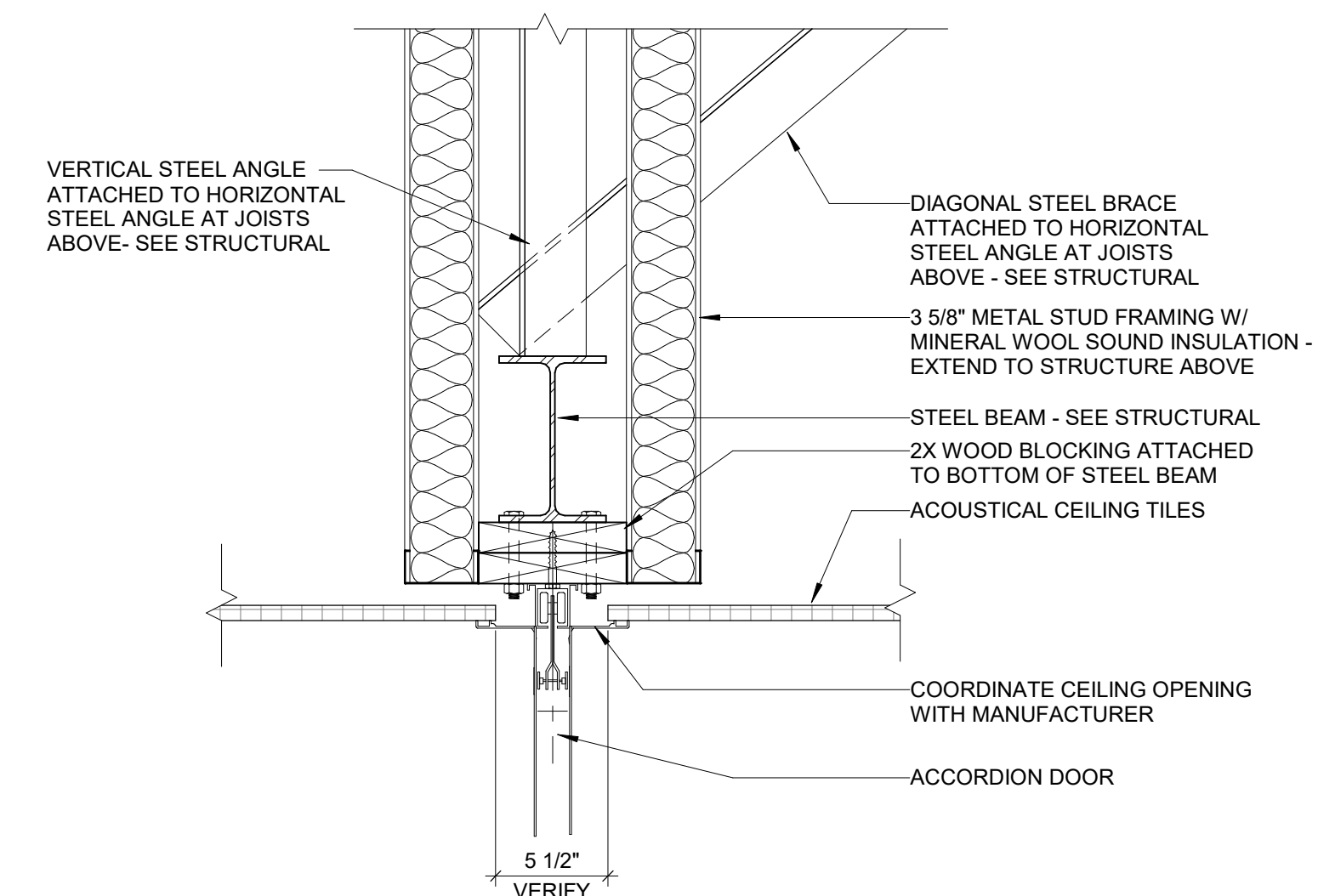

3 FOLDING PARTITION DETAIL

1/2" = 1'-0"

OFFICE REMODEL CEILING PLAN
1/4" = 1'-0"



PRELIMINARY NOT FOR CONSTRUCTION

OFFICE REMODEL FOR:
VILLAGE OF HARRISON HARRISON, WI
REFLECTED CEILING PLAN

| | |
|-------------------|-------|
| DESIGNED | DRAWN |
| MAM | DJR |
| PROJECT NO. | |
| H0006 062500133 | |
| DATE | |
| NOVEMBER 10, 2025 | |
| SHEET NO. | |

A271

McMAHON
ENGINEERS ARCHITECTS
McMAHON ASSOCIATES, INC.
1445 JACOBS DRIVE, SUITE 200
MILWAUKEE, WI 53226
TEL: (800) 751-4200 FAX: (800) 751-4294
www.mcngpp.com

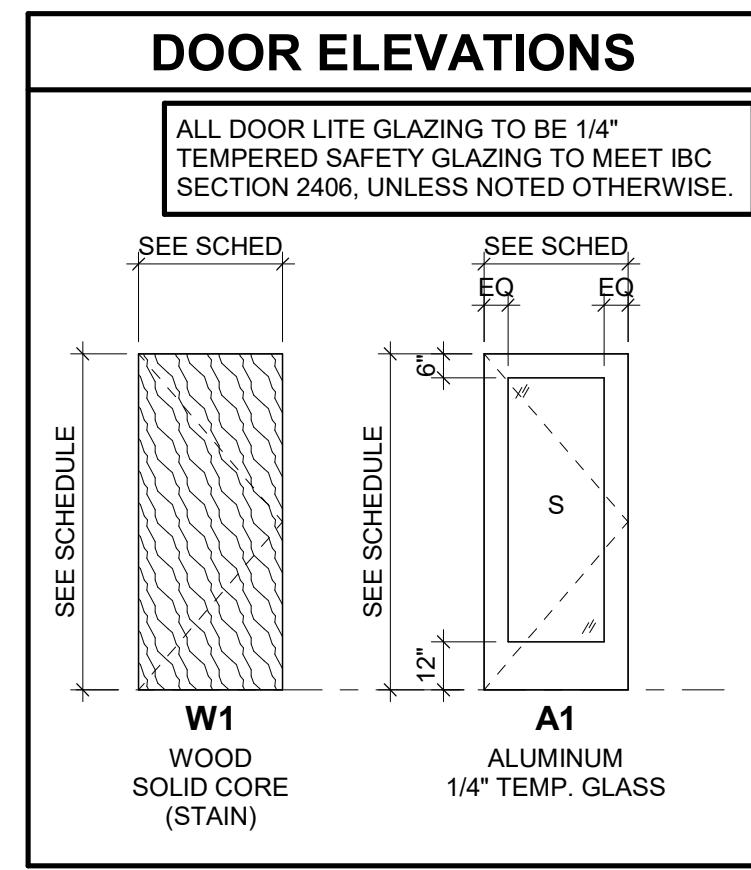

DOOR SCHEDULE

| DOOR NUMBER | LEAF QTY | OPENING SIZE | | | DOOR TYPE | FRAME TYPE | FIRE RATING | HARDWARE SET | DETAILS (A291) | COMMENTS |
|-------------|----------|--------------|-------------|-----------|-----------|------------|-------------|--------------|----------------|----------|
| | | WIDTH | DOOR HEIGHT | THICKNESS | | | | | | |
| 101 | | 3'-0" | 7'-0" | 1 3/4" | A1 | AL01 | -- | | | |
| 102A | | 3'-0" | 7'-0" | 1 3/4" | W1 | HM01 | -- | | 1 | |
| 102B | | 3'-0" | 7'-0" | 1 3/4" | W1 | HM01 | -- | | 1 | |
| 108 | | 3'-0" | 7'-0" | 1 3/4" | W1 | HM02 | -- | | 1 | |
| 111A | | 3'-0" | 7'-0" | 1 3/4" | W1 | HM01 | -- | | 1 | |
| 111B | | 3'-0" | 7'-0" | 1 3/4" | W1 | HM01 | -- | | 1 | |
| 112 | | 3'-0" | 7'-0" | 1 3/4" | W1 | HM01 | -- | | 1 | |
| 113 | | 3'-0" | 7'-0" | 1 3/4" | W1 | HM01 | -- | | 1 | |
| 114 | | 3'-0" | 7'-0" | 1 3/4" | W1 | HM01 | -- | | 1 | |
| 116A | | 3'-0" | 7'-0" | 1 3/4" | W1 | HM01 | -- | | 1 | |
| 117 | | 3'-0" | 7'-0" | 1 3/4" | W1 | HM01 | -- | | 1 | |
| 118 | | 3'-0" | 7'-0" | 1 3/4" | W1 | HM02 | -- | | 1 | |
| 119 | | 3'-0" | 7'-0" | 1 3/4" | W1 | HM02 | -- | | 1 | |
| 120 | | 3'-0" | 7'-0" | 1 3/4" | W1 | HM02 | -- | | 1 | |
| 121 | | 3'-0" | 7'-0" | 1 3/4" | W1 | HM02 | -- | | 1 | |
| 122 | | 3'-0" | 7'-0" | 1 3/4" | W1 | HM02 | -- | | 1 | |

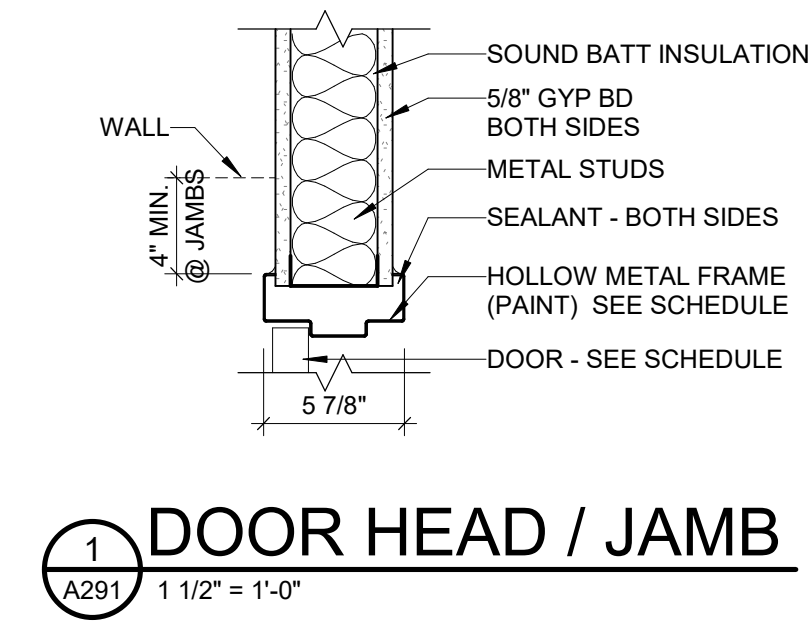
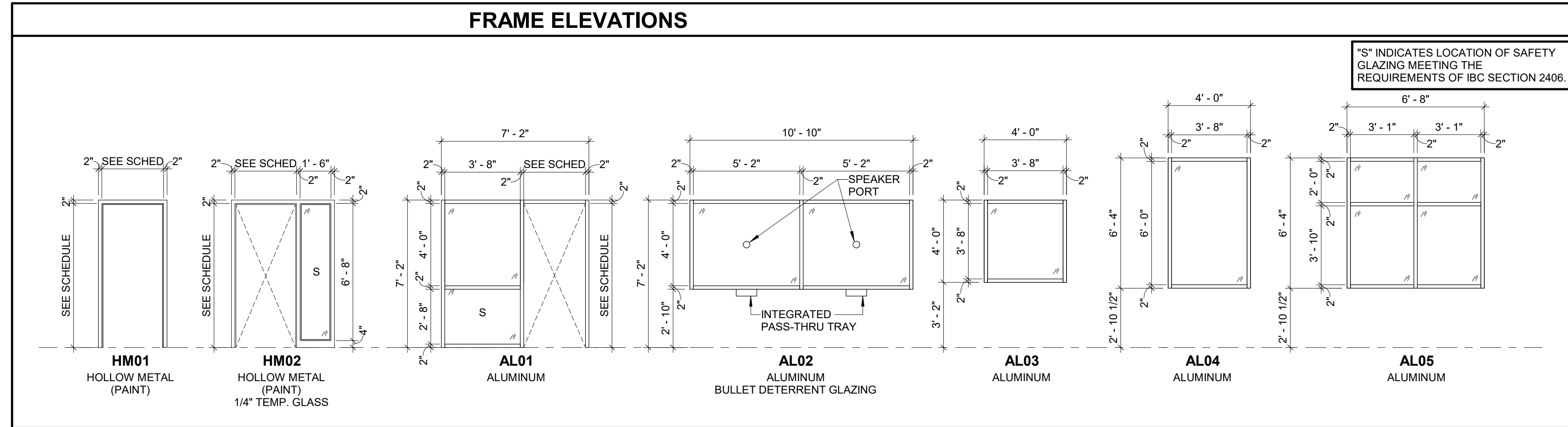

GENERAL DOOR & HARDWARE NOTES

- ALL DOOR HARDWARE SHALL BE CAPABLE OF OPERATION W/ THE USE OF ONE (1) HAND & SHALL NOT REQUIRE TIGHT PINCHING OR TWISTING OF THE WRIST TO OPERATE. THUMBTURN DEADBOLTS ARE PROHIBITED. LEVER OR PADDLE DEADBOLT RELEASES ARE ACCEPTABLE. DOOR THRESHOLD SHALL NOT EXCEED ONE-HALF INCH IN HEIGHT & SHALL HAVE 1/2 BEVEL. DOOR CLOSERS SHALL MEET THE FORCE & SWEEP PERIOD REQUIREMENTS.
- PROVIDE LEVER TYPE HANDLES ON LOCKETS
- SEE HARDWARE SETS FOR DOORS WITH ELECTRONIC, KEYPADS, ALARMS, ETC.
- HARDWARE FINISH: BHMA 6SL SATIN CHROME FINISH

PRELIMINARY NOT FOR CONSTRUCTION

McMAHON
ENGINEERS ARCHITECTS
McMAHON ASSOCIATES, INC.
1445 JACOBSON DRIVE, SUITE 100
MILWAUKEE, WI 53227
Tel: (820) 751-4200 Fax: (820) 751-4294
www.mcmahon.com

McMahon Associates, Inc. certifies that the drawing and data, regardless of form, including all attachments, are the work of McMahon Associates, Inc. The client acknowledges that McMahon Associates, Inc. is not responsible for any errors or omissions in this drawing and data, nor for any consequences arising therefrom, without prior written consent by McMahon Associates, Inc.

| NO. | DATE | REVISION |
|-----|------|----------|
| | | |
| | | |
| | | |
| | | |

DESIGNED FOR:
**OFFICE REMODEL FOR:
VILLAGE OF HARRISON HARRISON, WI**

PROJECT NO.
H0006 062500133

DATE
NOVEMBER 10, 2025

SHEET NO.
DOOR SCHEDULE, DOOR & WINDOW ELEVATIONS

| | |
|--------------------------------|-------|
| DESIGNED | DRAWN |
| MAM | DJR |
| PROJECT NO. H0006 062500133 | |
| DATE NOVEMBER 10, 2025 | |
| SHEET NO. A291 | |

