



January 19, 2026

Village of Harrison
W5298 State Road 114
Harrison, WI 54952

Subject: Invoice for V/Harrison Commerce Park - Gas

Dear Village of Harrison:

Thank you for your application for natural gas facilities. Please review the following information.

Cost details:

- The total cost for this project will be \$22,603.44. Additional charges may apply if we encounter unusual conditions, delays in your construction schedule or other changes that you request.
- The cost has been reduced by \$0.00 as credit for zero meter(s) being set at the time of installation.
- The cost includes \$3,816.00 of seasonal charges for installation from Dec. 1 through March 31. Site must be ready and signed grade verification form submitted by Nov. 1 to avoid seasonal charges.
- Installation cost must be paid in advance of construction.
- **This cost is valid for 90 days provided this letter and enclosed drawing are signed and returned with payment, the site is ready, and all other requirements are met.**

Payment remittance:

Remit payment, if applicable, using one of the following options. Reference the work request number shown below on your check or when paying via phone or online.

- Personal check.
- Online at www.we-energies.com/payconstructionbill.
- Phone at 855-570-0998.

Refund details:

- Refunds are available for up to five years after the main installation and will not exceed the amount of the original cost.
- Refunds in the amount of \$4,504.00 may be made for each residential space heating customer connected to this main.
- Refund amounts for multifamily and commercial customers will be individually calculated based on their estimated average annual consumption.

Facility location:

- To avoid damage to underground facilities, you are responsible for locating and marking (with stakes, spray paint or flags) any buried obstructions and private underground facilities like lighting, septic systems, wells, sprinkler systems, etc.
- It is very important that you mark these facilities as We Energies and/or its agents are not responsible for damage to your facilities that are not properly marked before our work begins.
- If you are unable to locate and mark your privately owned buried facilities, you can hire a contractor to do it for you.
- For your safety, we will coordinate with Diggers Hotline to have technicians visit the site to locate underground utilities (such as natural gas, electric, phone, cable, sewer and water). The technicians will mark the facilities with flags and spray paint that will fade after a few weeks.

Construction:

Please consider this information when developing your project timeline:

- Once all job requirements are met, allow us a minimum three week lead time for scheduling the installation of natural gas facilities.
- To ensure minimal disturbance to your site, it is best to install our facilities prior to road base, paving, topsoil, and erosion control, but after the installation of sewer, water and right-of-way subgrading.
- The site must be within four inches of final grade and we must be made aware of any changes that have been made since we received preliminary, approved plats.

Surface restoration:

- Surface restoration in the public right-of-way, for main installed beyond your project limits, will be completed according to municipal guidelines.
- Restoration within your development will include backfilling and compacting using existing soil.

As a reminder, you need to sign and return a copy of this letter and enclosed drawing along with your payment, if paying by check. If you have any questions, please call me. I look forward to working with you to make your project a success.

Sincerely,

Mark Kofnetka
Energy Services Consultant
920-380-3549

Work Request #: 5146983

I certify the grade was confirmed by a surveying/engineering firm and lot corner stakes are installed.

Estimated date site will be ready for natural gas: _____

Accepted by: _____

Title: _____ Date: _____

P.S. For more information on the application and construction process for new developments, visit www.wennergies.com/contractors/builderdeveloper.

Enclosures

C T V: HARRISON
 CUST/PROJ NAME: HARRISON COMMERCE PARK
 PROJECT LOCATION: MANITOWOC RD AND CR-N

PREPARED BY: EDDIE HEDLUND
 E-MAIL: EDDIE.HEDLUND@WE-ENERGIES.COM

OFFICE #: 920-380-3240 CELL #: 920-470-0418
 PROJECT ID: WI5146983 IO #: MEU21000110
 CGS #: _____

TYPE OF WORK:
 RESIDENTIAL SUBDIVISION CONDO DEVELOPMENT
 COMMERCIAL DEVELOPMENT SERVICE
 OTHER _____

STAKING REQUIREMENTS: SURVEYOR STAKED
 DESIGNER NOT NEEDED YES ROW WR# 5167017
MAIN / SERVICE IN EASEMENT:

RESTORE PRIVATE PROPERTY: WE ENERGIES CUSTOMER

CORROSION CONTACT: ADAM KNAUTZ
PHONE #: 414-221-4792

MAIN SIZE, MAT'L, FT	INSTALL METHOD & FOOTAGE
<u>2"PE - 1272'</u>	<u>TRENCH - 1272'</u>

RELATED WR's
 MAIN RETIREMENT WR N/A FOOTAGE _____
 SERVICE REPLACEMENT WR N/A NO. _____
 SERVICE RECONNECT WR N/A NO. _____
RELATED SERVICE WR# 5146672

EROSION CONTROL NOTES

- IF DISTURBANCE OCCURS IN SUMMER, FINAL STABILIZATION SHALL BE PERMANENT SEED AND PROPERLY ANCHORED MULCH, UNLESS NOTED. IF DISTURBANCE OCCURS IN WINTER, TEMPORARY STABILIZATION SHALL BE SOIL STABILIZER, UNLESS NOTED. FINAL STABILIZATION IS REQUIRED IN SPRING.
- IF DISTURBANCE OCCURS WITHIN THE SLOPE INTERCEPT, FINAL STABILIZATION SHALL BE SOIL STABILIZER, UNLESS NOTED. IF DISTURBANCE OCCURS OUTSIDE THE SLOPE INTERCEPT, FINAL STABILIZATION SHALL BE PERMANENT SEED AND PROPERLY ANCHORED MULCH, UNLESS NOTED.
- IF DISTURBANCE OCCURS IN AGRICULTURAL FIELDS, SOIL SEGREGATION WILL NEED TO TAKE PLACE TO RETURN FIELDS TO PRE-CONSTRUCTION SOIL STRATIFICATION AND TO PRE-CONSTRUCTION ELEVATIONS.
- DEPENDING ON THE TIME OF YEAR AND WEATHER CONDITIONS, CONSIDER USING PLATES/MATS IN WETLANDS OR CROSSING DITCHES.
- STOCKPILE MATERIALS SHALL BE PLACED UPSLOPE FROM EXCAVATION. IF STOCKPILE MATERIALS MUST BE PLACED DOWNSLOPE OF EXCAVATION, PROTECT STOCKPILES WITH 12" WATTLES.
- PROJECT SPECIFIC EROSION CONTROL NOTES: INSTALL INLET PROTECTION TYPE D AT ALL CURB INLETS WITHIN PROJECT SITE IF NOT ACCOUNTED FOR BY DEVELOPER.

DEVELOPER:
 COMPANY NAME VILLAGE OF HARRISON
 ADDRESS W5298 STATE ROAD 114
 CITY, STATE HARRISON, WI 54952
 CONTACT NAME CHAD PELISHEK
 PHONE 920-989-1062
 EMAIL CPELISHEK@HARRISON-WI.ORG

ENGINEER:
 COMPANY NAME McMAHON
 ADDRESS 1445 McMAHON WAY
 CITY, STATE NEENAH, WI 54956
 CONTACT NAME LEE REIBOLD
 PHONE 920-427-6020
 EMAIL LREIBOLD@MCMGRP.COM

CONSTRUCTION REMARKS:
 STORM, SANITARY, AND WATER WILL BE INSTALLED PRIOR TO GAS INSTALLATION. DEPTH OF UTILITIES TO BE VERIFIED ON SITE.

ALL LOTS HAVE INDIVIDUAL STORM SEWER LATERALS. CAUTION MUST BE APPLIED WHEN CROSSING LATERALS. LATERALS MAY BE ENCOUNTERED WHEN TRENCHING MAIN.

MAIN WILL BE PLACED AT A DEPTH OF 30" IN EASEMENT, AND 36" IN ROADWAYS UNLESS NOTED OTHERWISE.

MAIN TO BE INSTALLED ON EASEMENT. VERIFY STATUS OF EASEMENT PRIOR TO CONSTRUCTION.

DESIGN BASED ON TRENCHING AND BORING. IF ROCK IS ENCOUNTERED ADDITIONAL EQUIPMENT MAY BE REQUIRED WITH ADDITIONAL COST.

CRITICAL SAFETY RULES - GO:
 1. CONFINED SPACE PROCEDURES
 2. EXCAVATION AND SHORING
 3. LIVE GAS EMERGENCY PROCEDURES
 4. LOCK OUT - TAG OUT
 5. SEAT BELTS
 6. SECURING PARKED VEHICLES

LEGEND

	PROPOSED GAS FACILITIES		EXISTING SANITARY SEWER
	EXISTING GAS FACILITIES		PROPOSED SANITARY SEWER
	GAS FACILITIES TO BE ABANDONED		EXISTING WATER FACILITIES
	PROPOSED BASELINE		PROPOSED WATER FACILITIES
	CENTERLINE		EXISTING STORM FACILITIES
	EXISTING RIGHT OF WAY		PROPOSED STORM FACILITIES
	PROPOSED RIGHT OF WAY		EXISTING FIBER TEL CABLE
	EXISTING PAVEMENT		EX. UG ELECTRIC
	PROPOSED PAVEMENT		EX. OH ELECTRIC

Service Symbols:
 T&R SERVICE TEST AND RECONNECT
 RPL SERVICE REPLACEMENT
 MC METER CHANGE

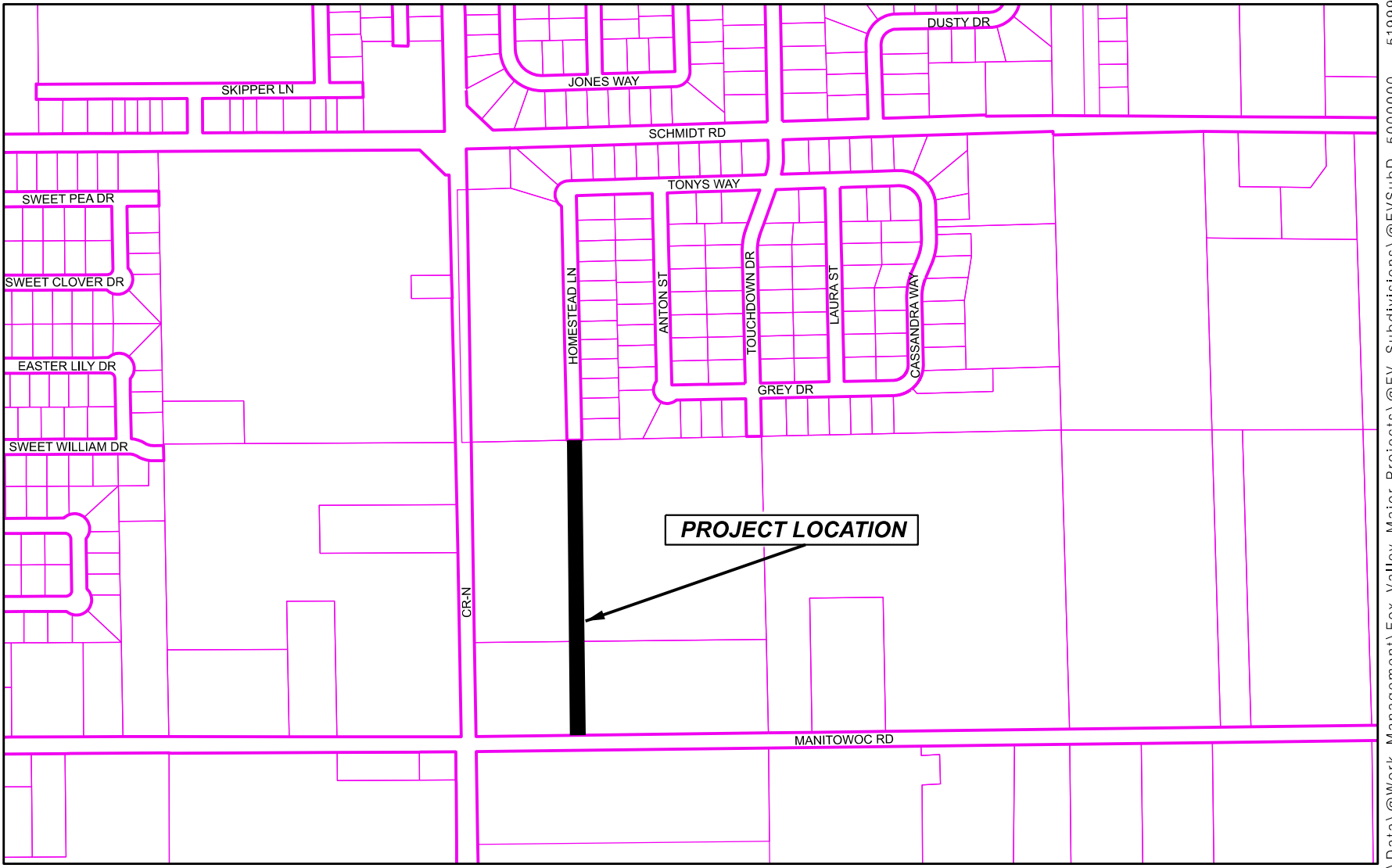

NOTES:
 * WE ENERGIES WILL NOT RESTORE OR HAUL SPOIL UNLESS OTHERWISE NOTED ON SKETCH
 * CUSTOMER/DEVELOPER IS RESPONSIBLE FOR LOCATING ANY/ALL PRIVATE UNDERGROUND FACILITIES AND/OR OBSTRUCTIONS INCLUDING THOSE THAT HAVE NOT YET BEEN TURNED OVER TO THE MUNICIPALITY
 * WE ENERGIES AND/OR ITS CONTRACTORS ARE NOT RESPONSIBLE FOR DAMAGE TO UNMARKED FACILITIES
 * CUSTOMER/DEVELOPER AND THEIR CONTRACTORS/SUB-CONTRACTORS MUST KEEP WE ENERGIES EASEMENT AREAS FREE AND CLEAR OF OBSTRUCTIONS AND ENSURE ACCESS TO EASEMENT AREAS IS PROVIDED INCLUDING, BUT NOT LIMITED TO: DUMPSTERS, SPOIL, BACKFILL MATERIAL, ETC.
 * CUSTOMER/DEVELOPER AND THEIR CONTRACTORS/SUB-CONTRACTORS MUST ENSURE THAT GRADE AT TIME OF WE ENERGIES INSTALLATION IS WITHIN 4" OF FINAL GRADE INCLUDING ANY PLANS FOR FUTURE LANDSCAPING
 * ANY FIELD ADJUSTMENTS TO SIGNED/APPROVED SKETCH MAY RESULT IN ADDITIONAL COSTS INCURRED BY THE DEVELOPER
 * WE ENERGIES IS NOT RESPONSIBLE FOR DAMAGE TO TREES AND/OR ROOTS LOCATED ALONG TRENCH ROUTE
 * WE ENERGIES AND/OR ITS CONTRACTORS WILL CLEAN ANY MUD/DEBRIS THAT IS TRACKED ONTO EXISTING ROADS AS A RESULT OF THEIR CONSTRUCTION DAILY
 * WE ENERGIES AND ITS CONTRACTORS ARE NOT RESPONSIBLE FOR COMPACTION ISSUES OR DAMAGES TO GRAVELED ROADS
 * ANY ADDITIONAL SPECIAL NOTES OR PROVISIONS

CUSTOMER'S SIGNATURE OF APPROVAL _____ DATE _____

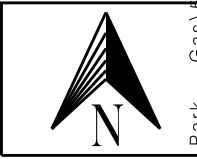

WR 5146983

REV.	DESCRIPTION	BY	DATE
0	DESIGN APPROVED FOR CONSTRUCTION	EH	10/10/25

U:\Data\@Work Management\Fox Valley Major Projects\@FV Subdivisions\@FVSubD 5000000 - 5199999\5146983 - Harrison Commerce Park - Gas\5146983.dwg



ACCEPTABLE INSTALLATIONS (ALL DIMENSIONS ARE MINIMUM SEPARATION REQUIREMENTS)

KEY

- ⊙ = GAS MAIN
- ⊙ = COMMUNICATIONS (REPRESENTS ONE OR MORE CABLES)
- ⊙/⊙ = ELECTRIC AND/OR COMMUNICATIONS (REPRESENTS ONE OR MORE CABLES)

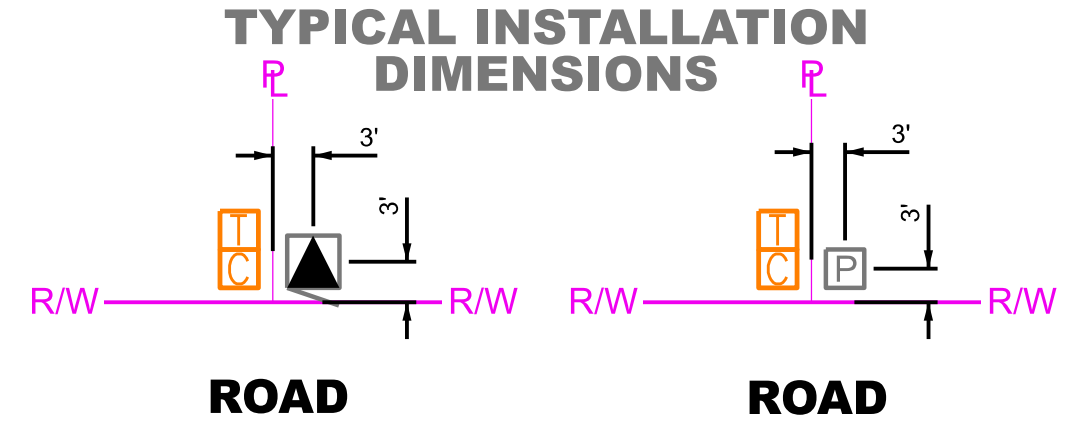
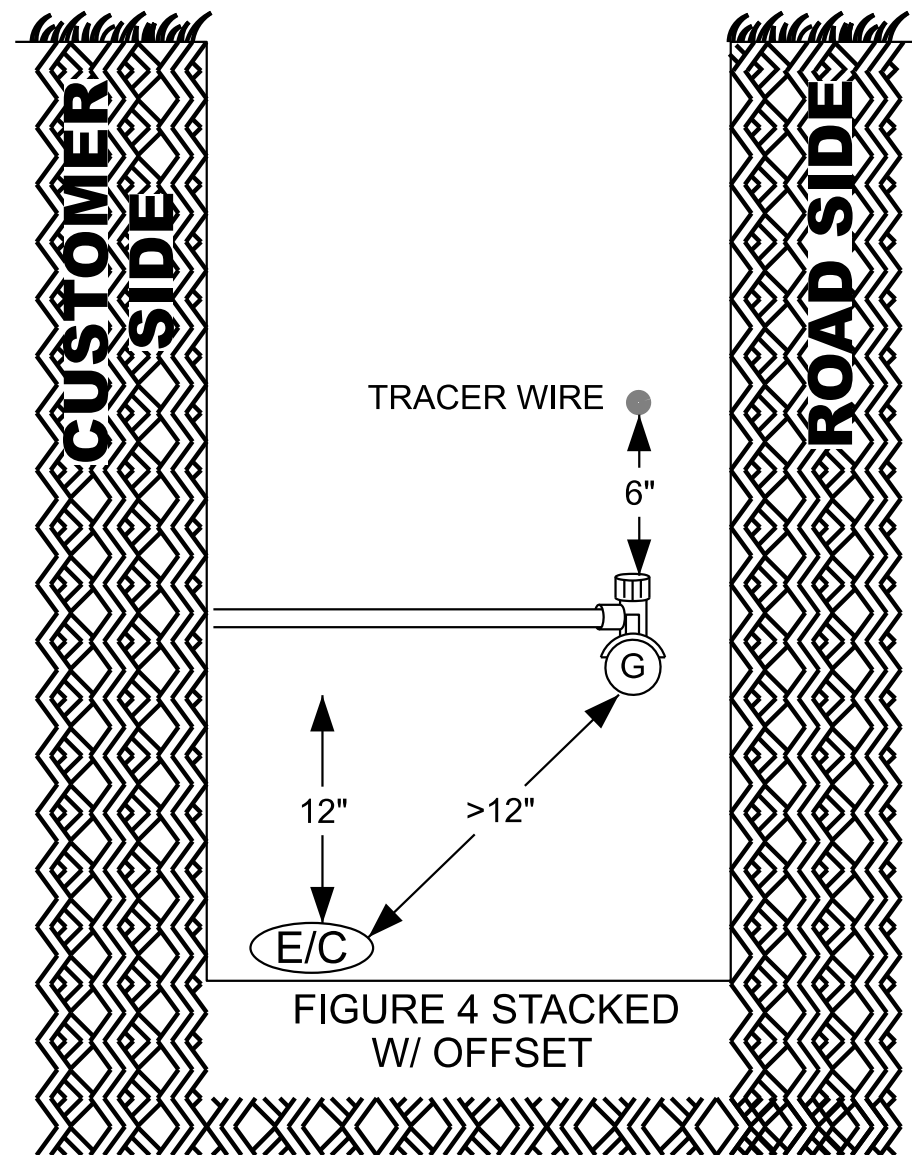

INSTALLATION IN EASEMENT

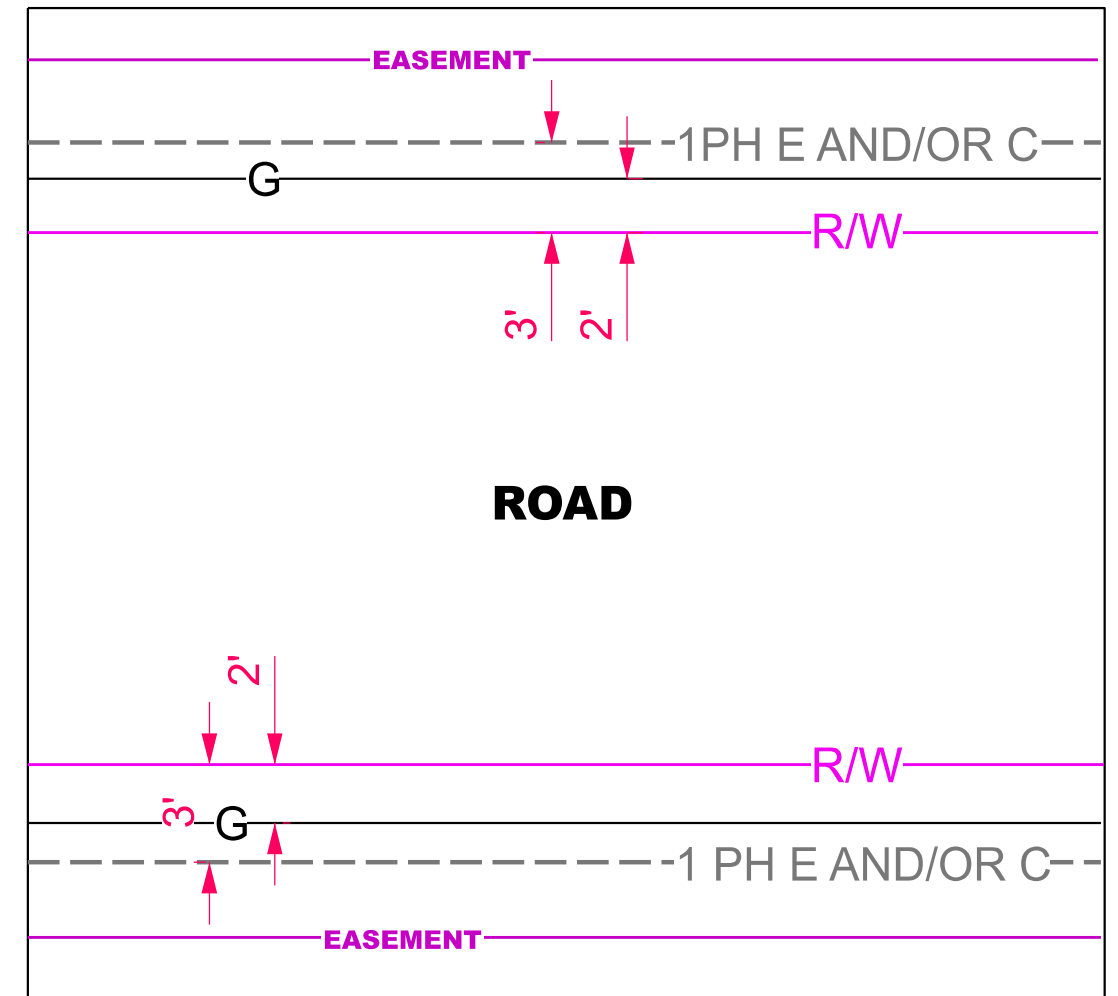
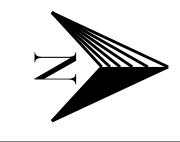
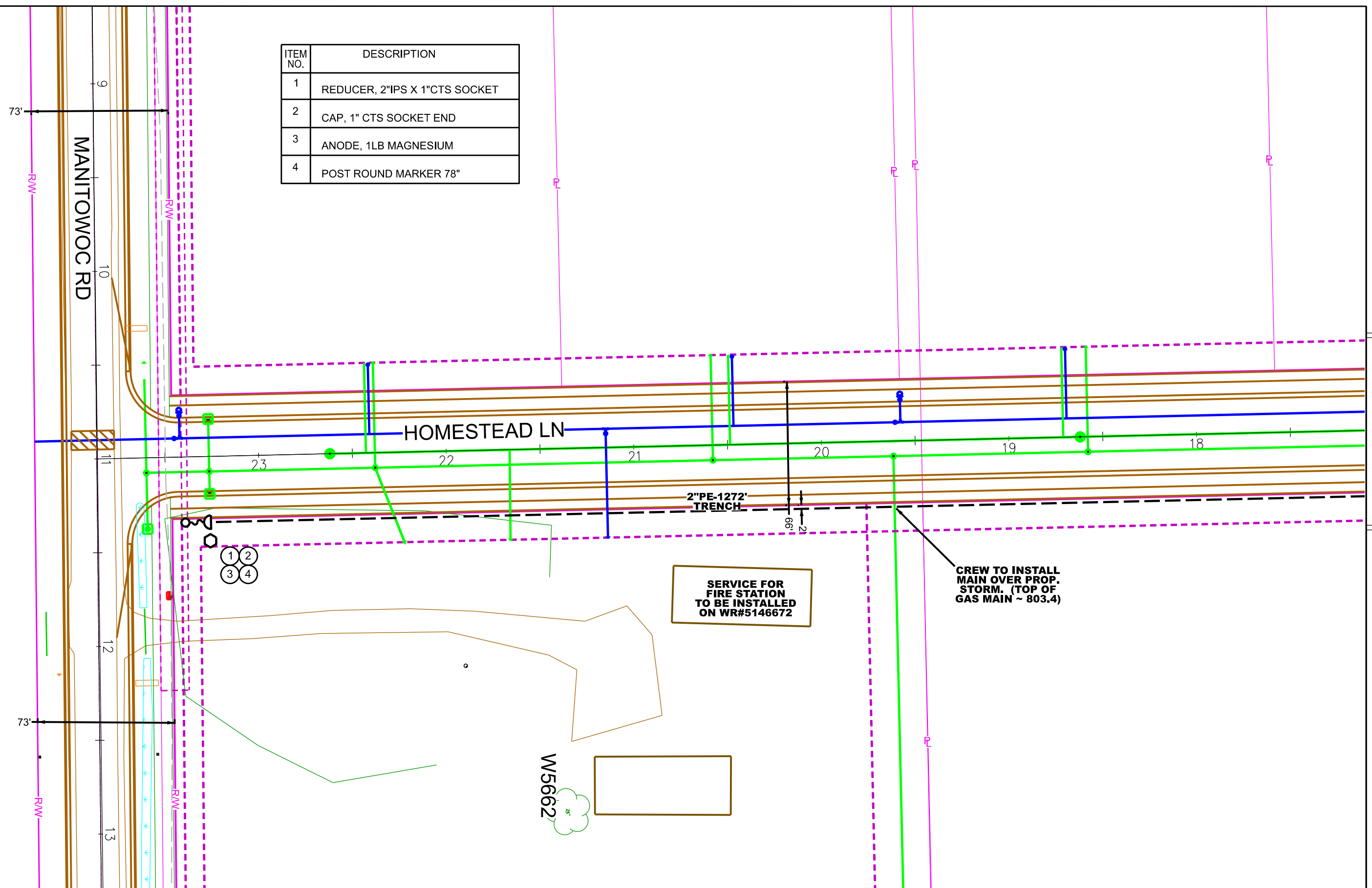

FIGURE 1



ITEM NO.	DESCRIPTION
1	REDUCER, 2"IPS X 1"CTS SOCKET
2	CAP, 1" CTS SOCKET END
3	ANODE, 1LB MAGNESIUM
4	POST ROUND MARKER 78"



SHEET 4

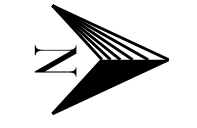

SHEET 3

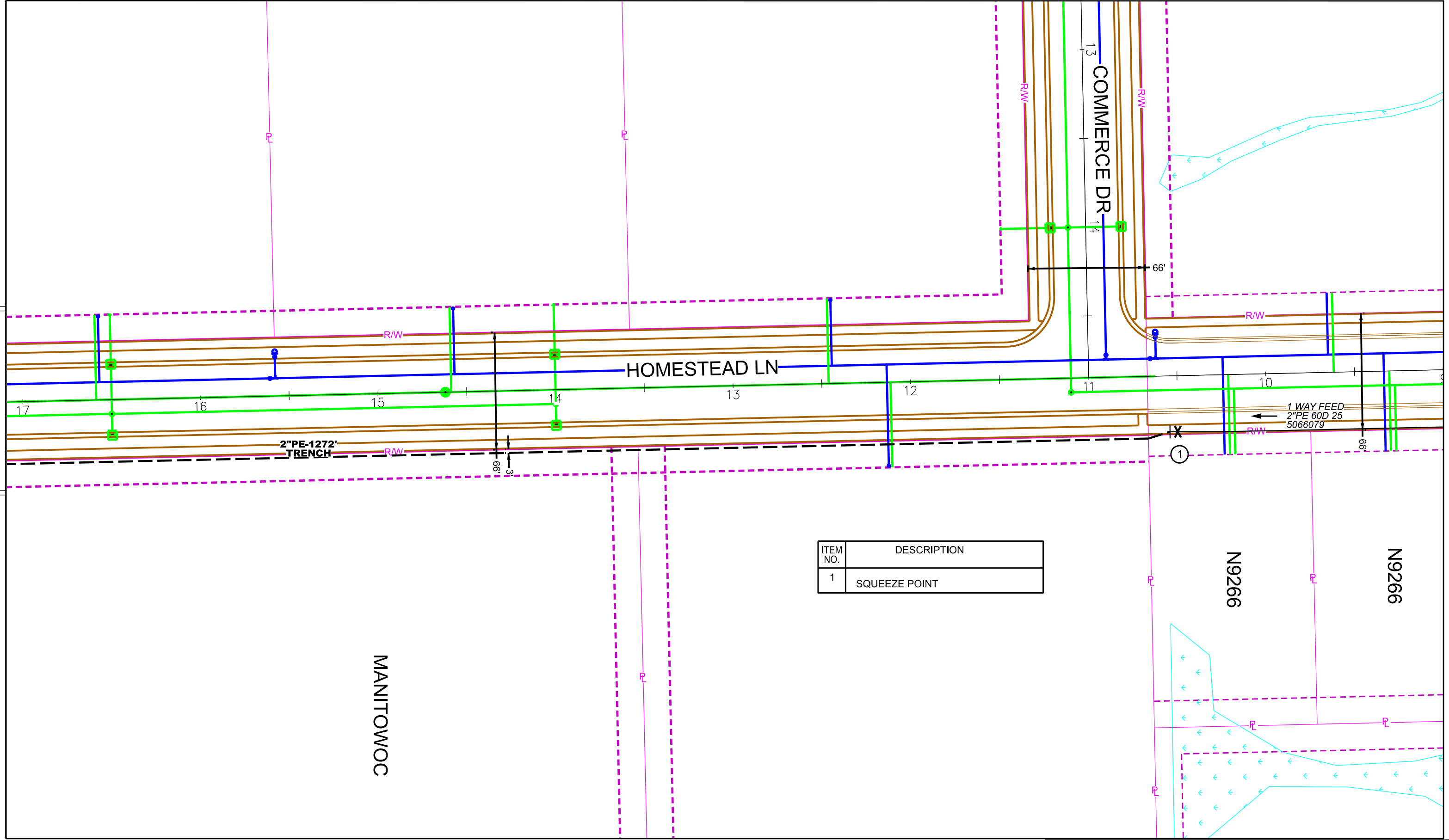

ITEM NO.	DESCRIPTION
1	SQUEEZE POINT

MANITOWOC

N9266

N9266

WE ENERGIES - GAS OPERATIONS

NOTES:
 Existing facilities should be field verified prior to excavation.
 Utility information shown are from plans and have not been field verified.
 Maintain 12" min vertical clearance at crossing of existing electrical facilities.
 Maintain 6" min vertical clearance at crossing of other existing facilities.
 Maintain 18" min vertical clearance at crossing of existing storm sewer pipes.
 Maintain 5' clearance from storm sewer inlets.
 Staking of route or ROW by surveyor required prior to construction.
 Clearances shown are min distances – reference permit for specific clearance requirements.
 Additional information on excavation, backfilling & clearances can be found in the Gas CRS 201.
 Restore all pavement, ROW, sidewalks, and customer's private property.

CONVENTIONAL SYMBOLS

M - Outside Meterset	☒ - Regulation Pit	⊥ - Full Open Tee	□ - Valve Pit
Ⓜ - Inside Meterset	⌋ - Insulator	⌋ - 45° Elbow	Ⓜ - Regulation Station
Ⓜ - Valve (Boxed)	Ⓜ - Bottom/Side/Half Line Stopper Fitting	⌋ - 90° Elbow	Ⓜ - Farm Tap
Ⓜ - Valve (Buried)	● - Save-A-Valve	⌋ - Depth Change Elbow	Ⓜ - Blow Down
Ⓜ - Transition Fitting	Ⓜ - No Blow/Punch/HVTT/MVTT/EF Tee	Ⓜ - Marker Post	Ⓜ - Pressure Monitoring Device
▷ - Reducer	Ⓜ - Anode	Ⓜ - Multi Wire Test Stand	Ⓜ - Riser Used for Corrosion Reads
⌋ - Support Clamp or Squeeze Point	Ⓜ - Cap with Anode	Ⓜ - Single Wire Test Stand	Ⓜ - Test Stand
Ⓜ - Coupling	Ⓜ - Cap	Ⓜ - Main Jump Symbol	Ⓜ - Rectifier
Ⓜ - End of Main	Ⓜ - Retirement Symbol	Ⓜ - River Weight	Ⓜ - Pressure Point

EROSION CONTROL LEGEND

	APPROXIMATE LOCATION FOR UNDERGROUND FACILITY EXCAVATION
	INLET PROTECTION, TYPE A/B/C/D
	12" WATTLE or 12"/20" SEDIMENT LOG or 9.5"/20" EROSION EEL
	STONE DITCH CHECK
	ROCK BAG
	MULCH
	SOIL STABILIZER, TYPE B
	EROSION MAT CLASS I, TYPE A
	EROSION MAT CLASS I, TYPE B
	EROSION MAT CLASS I, TYPE A URBAN
	EROSION MAT CLASS I, TYPE B URBAN
	EROSION MAT CLASS II
	EROSION MAT CLASS III
	VEGETATIVE BUFFER
	TRACKING PAD
	TIMBER MAT
	SILT FENCE
	APPROXIMATE DEWATERING BASIN LOCATION
	SURFACE WATER FLOW

WE ENERGIES WORK REQUEST ENVIRONMENTAL NOTES (Notes 1 through 7 apply to ALL work requests)

General

1. If WDNR and/or USACE permits were obtained for the project, all permit conditions shall be met during construction of the project.

Erosion Control

- If soil disturbance occurs on slopes or channels/ditches leading to wetlands or waterways, or within wetlands, the disturbed areas shall be stabilized and appropriate erosion control Best Management Practices (BMP's) shall be implemented.
- Erosion Control BMR's shall meet or exceed the approved WDNR Storm Water Management Technical Standards (http://dnr.wi.gov/topic/stormwater/standards/const_standards.html). Refer to We Energies Construction Site Sediment and Erosion Control Standards.
- Inspect installed erosion control BMP's at least one time per week and after 1/2" rain events: repair as necessary.
- When temporary stabilization is required (e.g. for winter or short-term construction) prior to final restoration, soil stabilizer shall be installed wherever possible. Erosion mat shall be used temporarily only where appropriate, in accordance with state standards, and when approved by the Operations Supervisor.

Contaminated Soils

- Whenever soil exhibiting obvious signs of contamination (e.g., discoloration, petroleum or solvent odor, free liquids other than water, buried containers or tanks, or other obvious signs of environmental impacts) is encountered during excavation or installation, cease work immediately, take appropriate immediate precautions to ensure worker health and safety, and contact the Operations Supervisor or Inspector.

Spills

- If an oil spill occurs during construction, call the Environmental Incident Response Team (EIRT) at 414-430-3478:
 - Any quantity of oil is spilled into surface water;
 - Any oil spill greater than 50 ppm PCB into a sewer, vegetable garden, or grazing land;
 - Any oil spill containing greater than 500 ppm PCB;
 - Five gallons or more of oil spilled to the ground;
 - Any oil spill involving a police department, fire department, DNR, or concerned property owner.

Notes 8 through 27 apply as noted at specific points within each work request:

Dewatering

- Dewatering of pits or trenches shall be done in accordance with state standards. Use an approved sediment bag, a straw bale dewatering basin, a combination of both, or equivalent.

Wetlands

- As much as practicable, the majority of the work shall be staged from the public roadways and road shoulders, keeping equipment out of adjacent wetlands.
- All work shall be conducted to minimize soil disturbance. No rutting will be allowed within the wetlands.
- If soils are not frozen or stable to a point that avoids rutting, timber mats, mud tracks, or equivalent shall be utilized to access pole locations.
- Excavated soils cannot be stockpiled in wetlands.

- All excess spoils shall be removed from wetlands and placed in a suitable upland location.
- Trenching and pit excavations within wetlands shall include soil segregation to facilitate restoration of pre-construction soil stratification, and restoration to pre-construction elevations.
- Poles scheduled to be removed, and that occur within wetland, shall be cut at the ground surface.

Waterways

- No work can be performed within the banks or below the ordinary high watermark of any navigable waterways/streams.
- No crossing of navigable waterways with equipment can occur. Foot traffic is allowed.
- Any disturbed soil within 75-feet of the ordinary high water mark of any navigable waterways/streams shall be stabilized within 24 hours of construction completion.

Threatened and Endangered Species

- Threatened or endangered species are known to occur in the work area. It is illegal to harass, harm, or kill a protected species under state and federal regulations. Proper precautions shall be taken to ensure harm to individuals is avoided.
- In order to protect the threatened or endangered species, work must be conducted between November 5 and March 15.
- Exclusion fencing must be installed at the work area prior to March 15.
- A qualified biologist must be present when conducting work at this location.

Invasive Species

- State regulated invasive species are known to occur in the work area. Reasonable precautions are legally required to prevent the spread of these species. The Wisconsin Council on Forestry Transportation and Utility Rights-of Way Best Management Practices should be followed: (<http://council.wisconsinforestry.org/invasives/transportation/>).

Cultural and Historical Resources, cont.

- The project is within or adjacent to an area that is identified by the State of Wisconsin as potentially having Native American artifacts, burial mounds or burial sites, which could be encountered during construction.
- If human bone or any artifacts are discovered during construction, work must cease immediately. Contact the Environmental Department who will contact the State Burial Sites Preservation Office and determine the next steps that must be taken in order to comply with state law. Work at that site MAY NOT PROCEED until the Environmental Department authorizes it.
- A "qualified archaeologist," as specified under Wis. Stats 157.70 (1) (i) and Wis. Admin. Code HS 2.04 (6), must be present to monitor all ground disturbing activities.

Frac-out Contingency Plan

- A frac-out contingency plan shall be on-site and implemented accordingly. The contingency plan shall incorporate the following components.
 - Continuously inspect the bore paths for frac-outs in order to respond quickly and appropriately.
 - Containment materials (e.g. silt fence, straw bales, sand bags, etc.) shall be on site and available should a frac-out occur.



GRADE VERIFICATION FORM

Establishing the final grade on your property is necessary prior to the installation of We Energies underground facilities. To ensure public safety, state and national codes require us to install our facilities at certain depths. If relocation or repair of our facilities becomes necessary because of a grade change greater than 4 inches, you will be billed the full relocation or repair costs. Site must be ready and this form submitted by Nov. 1 to avoid seasonal charges for installations between Dec. 1 and March 31.

Project Details

Development Name: Village of Harrison Commerce Park

Municipality: V-Harrison

Work Request #: 5146983

AUTHORIZATION: I certify that I am the owner, or authorized representative of the owner, of the aforementioned development and that the entire route in which We Energies underground facilities are to be installed is within 4 inches of final grade. I certify the grade was confirmed by a surveying/engineering firm and that lot corner stakes are installed. I agree that I, or the owner of the property, will pay for any relocation or repair costs incurred by We Energies due to grade change in excess of 4 inches.

Signature: _____ Date: _____

Printed Name: _____

Title: _____