

# Rezoning Exhibit

Part of the Northwest 1/4, Northeast 1/4, Southeast 1/4, and the Southwest 1/4  
of the Northeast 1/4 of Section 15, Township 20 North, Range 18 East,  
Village of Harrison, Calumet County, Wisconsin.

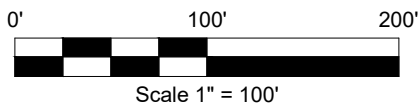

*Disclaimer: This instrument is intended for conceptual review purposes ONLY. If this map is used for any other purpose other than its such intent without full approval of the Village of Harrison and/or Calumet County, Davel Engineering & Environmental, Inc. shall not be held responsible. Users of this map assumes all risks associated with such use and releases Davel Engineering & Environmental, Inc. from any and all liabilities and damages resulting from said use, if any.*

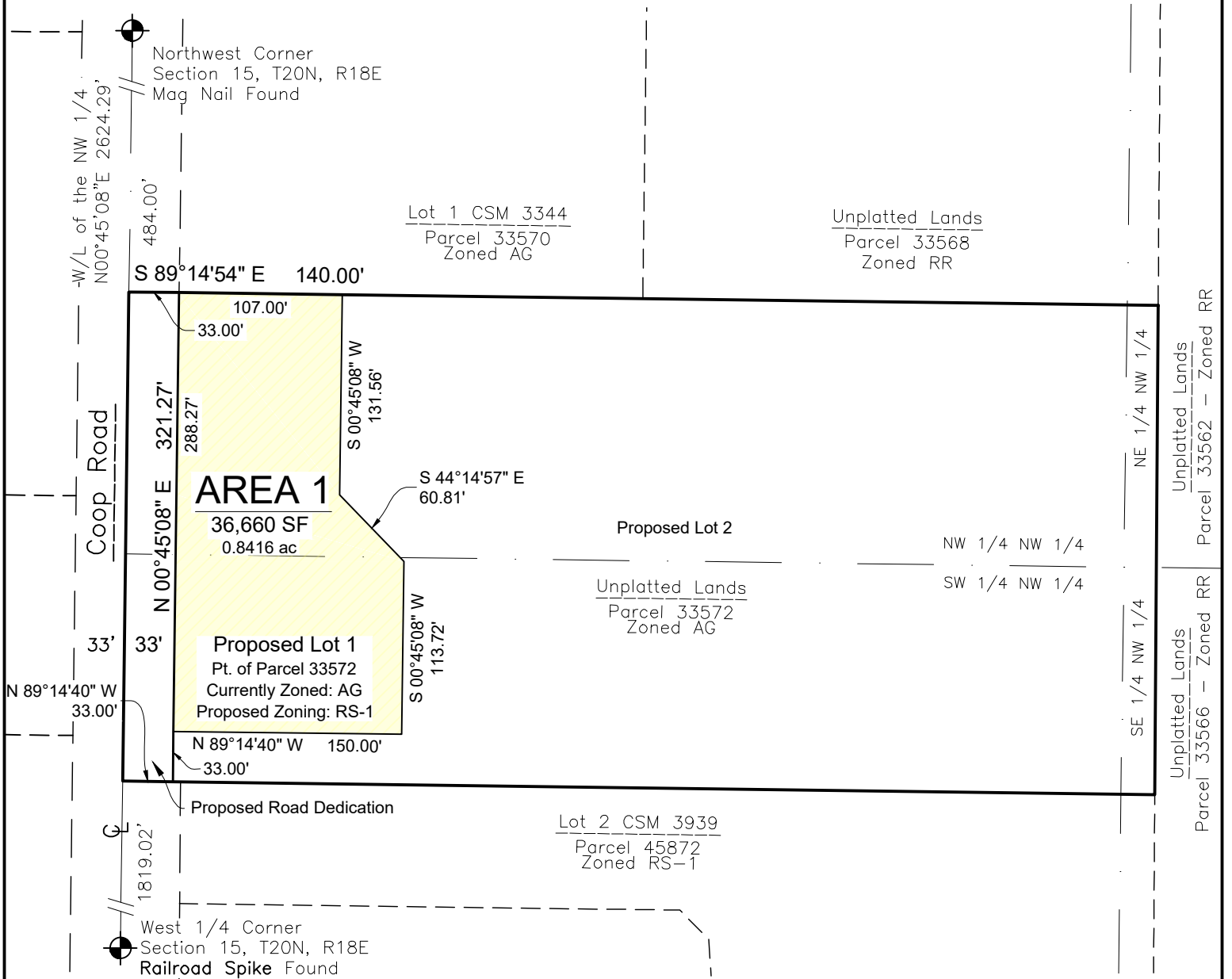

**DAVEL ENGINEERING & ENVIRONMENTAL, INC.**  
Civil Engineers and Land Surveyors

1164 Province Terrace, Menasha, WI 54952  
Ph: 920-991-1866  
www.davel.pro

File: 8799Rezone.dwg  
Date: 12/02/2025  
Drafted By: kristy  
Sheet: 1 of 2

# Rezoning Exhibit

Part of the Northwest 1/4, Northeast 1/4, Southeast 1/4, and the Southwest 1/4  
of the Northeast 1/4 of Section 15, Township 20 North, Range 18 East,  
Village of Harrison, Calumet County, Wisconsin.

## Area 1 (Part of Parcel 33572)

Currently Zoned: AG

Proposed Zoning: RS-1

Land being part of the Northwest 1/4, Northeast 1/4, Southeast 1/4, and the Southwest 1/4 of the Northeast 1/4 of Section 15, Township 20 North, Range 18 East, Village of Harrison, Calumet County, Wisconsin, containing 36,660 Square Feet (0.8416 Acres) of land described as follows:

Commencing at the Northwest 1/4 Corner of Section 15, T20N, R18E; thence S00°45'08"W, along the West line of the Northwest 1/4 of said Section 15, 484.00 feet; thence S89°14'54"E, 33.00 feet to the Point of Beginning; thence S89°14'54"E, 107.00 feet; S00°45'08"W, 131.56 feet; thence; S44°14'57"E, 60.81 feet; thence S00°45'08"W, 113.72 feet; thence N89°14'40"W, 150.00 feet; thence N00°45'08"E, 288.27 feet to the Point of Beginning. Described area subject to all easements and restrictions of record.



**DAVEL ENGINEERING &  
ENVIRONMENTAL, INC.**

*Civil Engineers and Land Surveyors*

1164 Province Terrace, Menasha, WI 54952

Ph: 920-991-1866

www.davel.pro

File: 8799Rezone.dwg

Date: 12/02/2025

Drafted By: kristy

Sheet: 2 of 2