

# Rezoning Exhibit

Part of the Fractional Southwest 1/4 of the Northwest 1/4, of Section 06, Township 20 North, Range 19 East, Village of Harrison, Calumet County, Wisconsin.

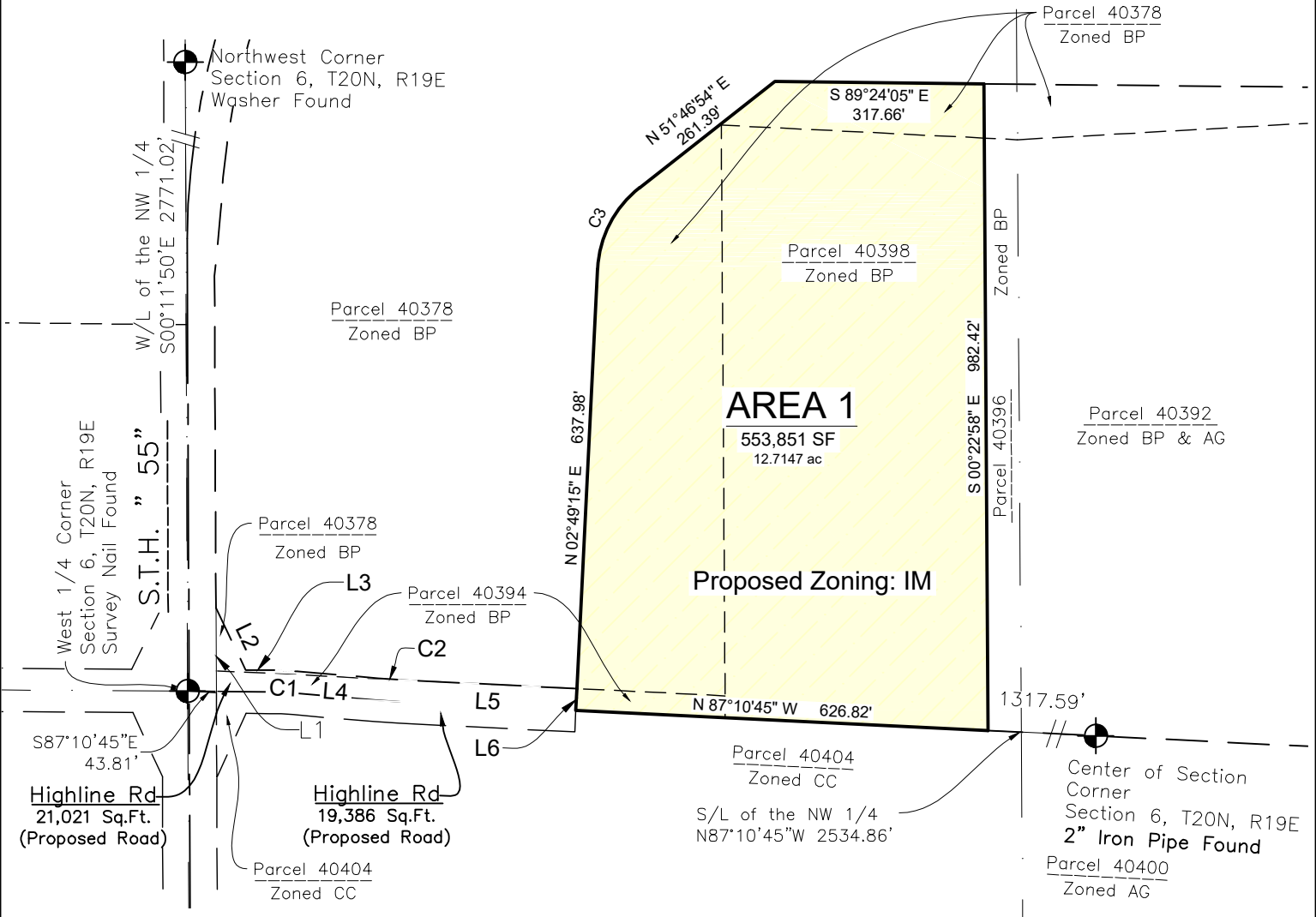

LINE TABLE		
Line	Bearing	Length
L1	N 00°15'04" W	128.39'
L2	S 25°39'50" E	104.35'
L3	S 89°36'11" E	35.92'
L4	S 85°05'42" E	123.53'
L5	S 87°10'45" E	267.32'
L6	N 02°49'15" E	33.00'

*Disclaimer: This instrument is intended for conceptual review purposes ONLY. If this map is used for any other purpose other than its such intent without full approval of the Village of Harrison and/or Calumet County, Davel Engineering & Environmental, Inc. shall not be held responsible. Users of this map assumes all risks associated with such use and releases Davel Engineering & Environmental, Inc. from any and all liabilities and damages resulting from said use, if any.*



**DAVEL ENGINEERING & ENVIRONMENTAL, INC.**  
 Civil Engineers and Land Surveyors  
 1164 Province Terrace, Menasha, WI 54952  
 Ph: 920-991-1866  
 www.davel.pro

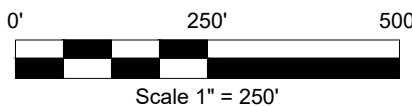

File: 9018Rezone.dwg  
 Date: 12/02/2025  
 Drafted By: kristy  
 Sheet: 1 of 2

# Rezoning Description

## Parcel Description

Area 1 to be rezoned to IM  
(Parcel 40398, Part of Parcel 40378 & 40394)

Land being part of the part of the Fractional Southwest 1/4 of the Northwest 1/4, of Section 06, Township 20 North, Range 19 East, Village of Harrison County, Wisconsin, containing 553,851 Square Feet (12.7147 Acres) of land described as follows:

Commencing at the West 1/4 Corner of Section 6, T20N, R19E; thence S87°10'45"E along the South line of the Northwest 1/4 of Section 6, 43.81 feet; thence N00°15'04"W, 128.39 feet; thence S25°39'50"E, 104.35 feet; thence S89°36'11"E, 35.92 feet; thence 41.94 feet along the arc of a curve to the right with a radius of 533.00 feet and a chord of 41.93 feet which bears S87°20'57"E; thence S85°05'42"E, 123.53 feet; thence 35.18 feet along the arc of a curve to the left with a radius of 967.00 feet and a chord of 35.17 feet which bears S86°08'14"E; thence S87°10'45"E, 267.32 feet to the Point of Beginning; thence N02°49'15"E, 637.98 feet; thence 142.71 feet along the arc of a curve to the right with a radius of 167.00 feet and a chord of 138.40 feet which bears N27°18'04"E; thence N51°46'54"E, 261.39 feet; thence S89°24'05"E, 317.66 feet; thence S00°22'58"E, 982.42 feet; thence N87°10'45"W, 626.82 feet; thence N02°49'15"E, 33.00 feet to the Point of Beginning. Described parcel subject to all easements and restrictions of record.

CURVE TABLE

Curve	Radius	Chord Direction	Chord Length	Arc Length	Central Angle	Tangent Bearing-in	Tangent Bearing-out
C1	533.00'	S 87°20'57" E	41.93'	41.94'	4°30'29"	N 89°36'11" W	N 85°05'42" W
C2	967.00'	S 86°08'14" E	35.17'	35.18'	2°05'03"	N 85°05'42" W	N 87°10'45" W
C3	167.00'	N 27°18'04" E	138.40'	142.71'	48°57'39"	N 02°49'15" E	N 51°46'54" E



**DAVEL ENGINEERING &  
ENVIRONMENTAL, INC.**

*Civil Engineers and Land Surveyors*

1164 Province Terrace, Menasha, WI 54952

Ph: 920-991-1866

www.davel.pro

File: 9018Rezone.dwg

Date: 12/02/2025

Drafted By: kristy

Sheet: 2 of 2