

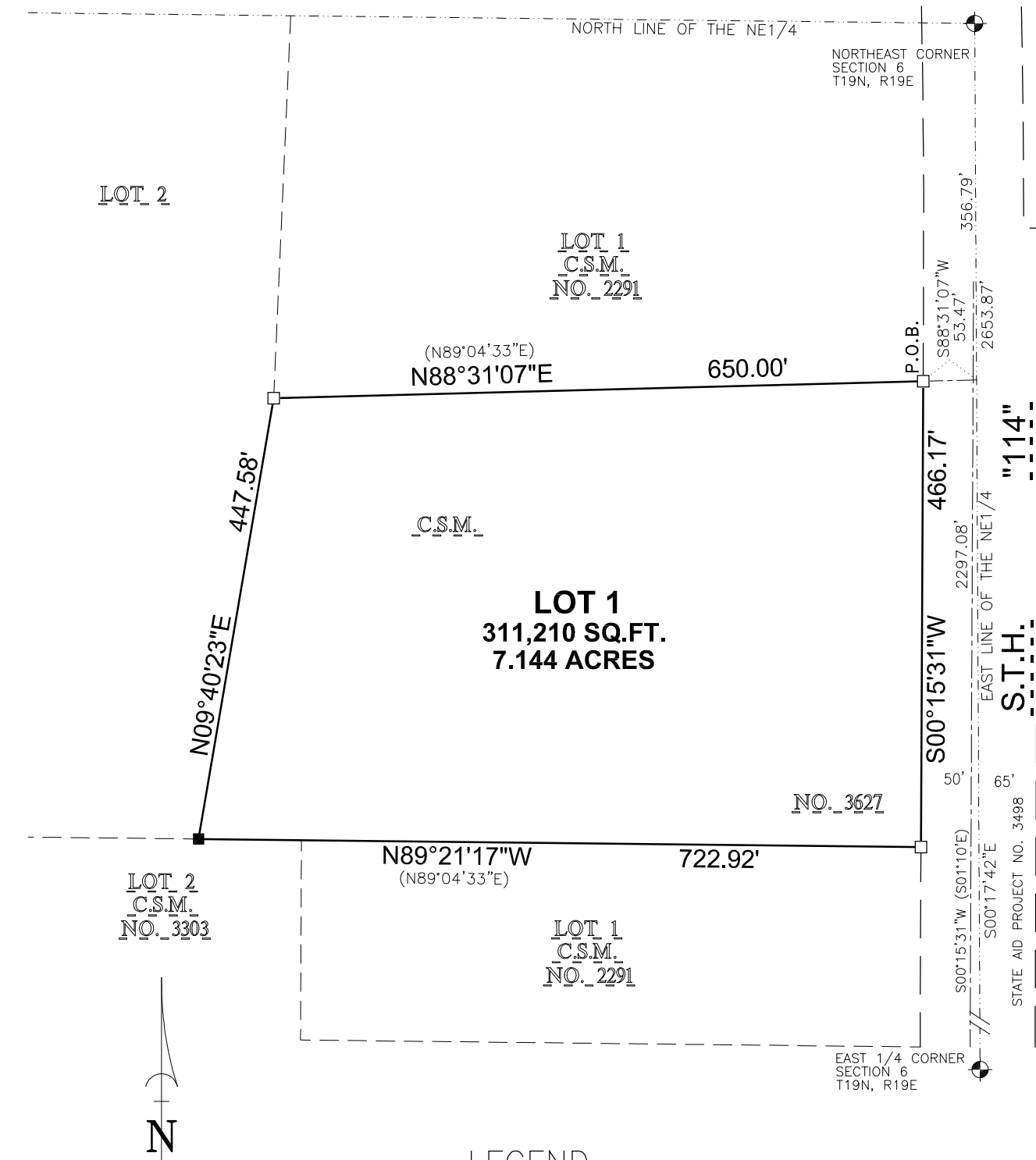



CERTIFIED SURVEY MAP NO. _____
PART OF LOT 2 OF CERTIFIED SURVEY MAP NO.
3627, BEING PART OF THE NORTHEAST 1/4 OF
THE NORTHEAST 1/4, SECTION 06, TOWNSHIP 19
NORTH, RANGE 19 EAST, VILLAGE OF HARRISON,
CALUMET COUNTY, WISCONSIN.



LEGEND

-  1" O.D. ROUND IRON PIPE SET,
18" LONG, WEIGHING 1.13 LBS.
PER LINEAL FOOT
 1" O.D. IRON PIPE FOUND
 GOVERNMENT CORNER
 () RECORDED AS

BEARINGS ARE REFERENCED TO THE
CALUMET COUNTY COORDINATE SYSTEM
NAD83(1991) IN WHICH THE EAST LINE
OF THE NORTHEAST 1/4 OF SECTION
06 BEARS S00°17'42"E

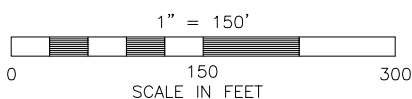

Martenson & Eisele, Inc.



1377 Midway Road
Menasha, WI 54952
www.martenson-eisele.com
info@martenson-eisele.com
920.731.0381 1.800.236.0381

Planning
Environmental
Surveying
Engineering
Architecture

SURVEY FOR:
MICHAEL CAMPBELL
N7267 HWY 114
MENASHA, WI 54952

PROJECT NO. 1-1987-001
FILE 1-1987-001csm.dwg SHEET 1 OF 3
THIS INSTRUMENT WAS DRAFTED BY: L.LUCHT

CERTIFIED SURVEY MAP NO. _____
PART OF LOT 2 OF CERTIFIED SURVEY MAP NO. 3627, BEING PART OF THE
NORTHEAST 1/4 OF THE NORTHEAST 1/4, SECTION 06, TOWNSHIP 19 NORTH,
RANGE 19 EAST, VILLAGE OF HARRISON, CALUMET COUNTY, WISCONSIN.

SURVEYOR'S CERTIFICATE:
I, GARY A. ZHRINGER, PROFESSIONAL LAND SURVEYOR, DO HEREBY CERTIFY:
THAT I HAVE SURVEYED, MAPPED, AND DIVIDED AT THE DIRECTION OF IRVIN ZHRINGER, PART OF
LOT 2 OF CERTIFIED SURVEY MAP NO. 3627 AND PART OF THE NORTHEAST 1/4 OF THE NORTHEAST
1/4, SECTION 06, TOWNSHIP 19 NORTH, RANGE 19 EAST, VILLAGE OF HARRISON, CALUMET COUNTY,
WISCONSIN. MORE FULLY DESCRIBED AS FOLLOWS:

COMMENCING AT THE NORTHEAST CORNER OF SAID SECTION 06; THENCE SOUTH 89 DEGREES 57
MINUTES 14 SECONDS WEST, ALONG THE EAST LINE OF THE NORTHEAST 1/4 OF SAID SECTION, A
DISTANCE OF 356.79 FEET; THENCE SOUTH 88 DEGREES 31 MINUTES 07 SECONDS WEST, A DISTANCE
OF 53.47 FEET TO THE POINT OF BEGINNING; THENCE SOUTH 00 DEGREES 15 MINUTES 31 SECONDS
WEST, ALONG THE WEST RIGHT-OF-WAY LINE OF S.T.H. "114", A DISTANCE OF 466.17 FEET;
THENCE NORTH 89 DEGREES 21 MINUTES 17 SECONDS WEST, ALONG THE SOUTH LINE OF LOT 2 OF
CERTIFIED SURVEY MAP NO. 3627, A DISTANCE OF 722.92 FEET; THENCE NORTH 09 DEGREES 40
MINUTES 23 SECONDS EAST, A DISTANCE OF 447.58 FEET; THENCE NORTH 88 DEGREES 31 MINUTES
07 SECONDS EAST, ALONG THE NORTH LINE OF SAID LOT 2 OF CERTIFIED SURVEY MAP NO. 3627, A
DISTANCE OF 650.00 FEET; TO THE POINT OF BEGINNING CONTAINING 311,210 SQUARE FEET [7.144
ACRES]. SUBJECT TO ALL EASEMENTS AND RESTRICTIONS OF RECORD.

THAT I HAVE FULLY COMPLIED WITH CHAPTER 236.34 OF THE WISCONSIN STATUTES AND WITH THE
VILLAGE OF HARRISON AND CALUMET COUNTY SUBDIVISION ORDINANCE IN SURVEYING, DIVIDING, AND
MAPPING THE SAME.

THAT THIS MAP IS A CORRECT REPRESENTATION OF ALL THE EXTERIOR BOUNDARIES OF THE LAND
SURVEYED AND THE DIVISION THEREOF.

GIVEN UNDER MY HAND THIS 7TH DAY OF JANUARY, 2025.

GARY A. ZHRINGER,
PROFESSIONAL WI LAND SURVEYOR S-2098

**THIS CERTIFIED SURVEY MAP IS CONTAINED WHOLLY WITHIN THE PROPERTY DESCRIBED IN THE
FOLLOWING RECORDED INSTRUMENTS**

OWNER OF RECORD:	RECORDING INFORMATION:	PARCEL NUMBERS:
IRVIN ZHRINGER	DOCUMENT NO. 359896	PART OF 38780

CERTIFICATE OF THE VILLAGE OF HARRISON:
BE IT RESOLVED THAT THIS CERTIFIED SURVEY MAP, IN THE VILLAGE OF HARRISON HAS BEEN APPROVED AND
ACCEPTED AS SURVEYED, MAPPED, DEDICATED AND DIVIDED BY THE OWNERS SHOWN HEREON,

THIS _____ DAY OF _____, 2025.

_____ VILLAGE PRESIDENT	_____ VILLAGE CLERK
----------------------------	------------------------

TREASURER'S CERTIFICATE:
I HEREBY CERTIFY THAT THERE ARE NO UNPAID TAXES OR UNPAID SPECIAL ASSESSMENTS ON ANY OF
THE LANDS INCLUDED IN THIS CERTIFIED SURVEY MAP.

_____ VILLAGE TREASURER	_____ DATE	_____ COUNTY TREASURER	_____ DATE
----------------------------	---------------	---------------------------	---------------

IRVIN ZAHRINGER OWNER'S CERTIFICATE:

DATED THIS _____ DAY OF _____, 2025.

STATE OF WISCONSIN)) SS
CALUMET COUNTY)

NOTARY PUBLIC, STATE OF WISCONSIN
MY COMMISSION (IS PERMANENT)
(EXPIRES: _____)