

AMY AVENUE DEVELOPMENTS LLC
W5072 AMY AVE
TAX KEY: 46762

RUFFING PROPERTIES LLC
N9685 HIGHLINE RD
TAX KEY: 38014

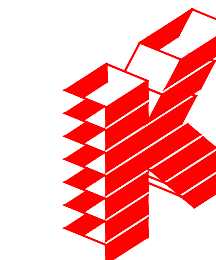
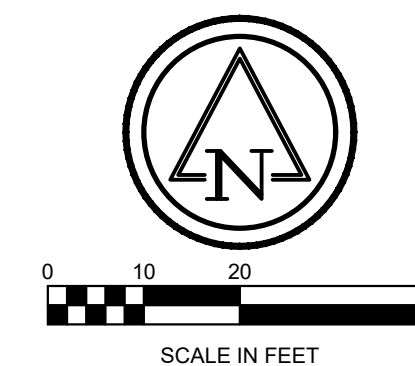

Keller

PLANNERS | ARCHITECTS | BUILDERS

FOX CITIES
N216 State Road 55
P.O. Box 520
Kaukauna, WI 54130
Phone (920)766-5795
1-800-236-2534
Fax (920)766-5004

MADISON
3308 Nursery Drive
Middleton, WI 53562
Phone (608)445-2245

MILWAUKEE
W204 N11509
Goldendale Rd
Germantown, WI 53022
Phone (262)250-9710
1-800-236-2534
Fax (262)250-9740

WAUSAU
5605 Lilac Ave
Wausau, WI 54401
Phone (715)849-3141
Fax (715)849-3181

www.kellerbuilds.com

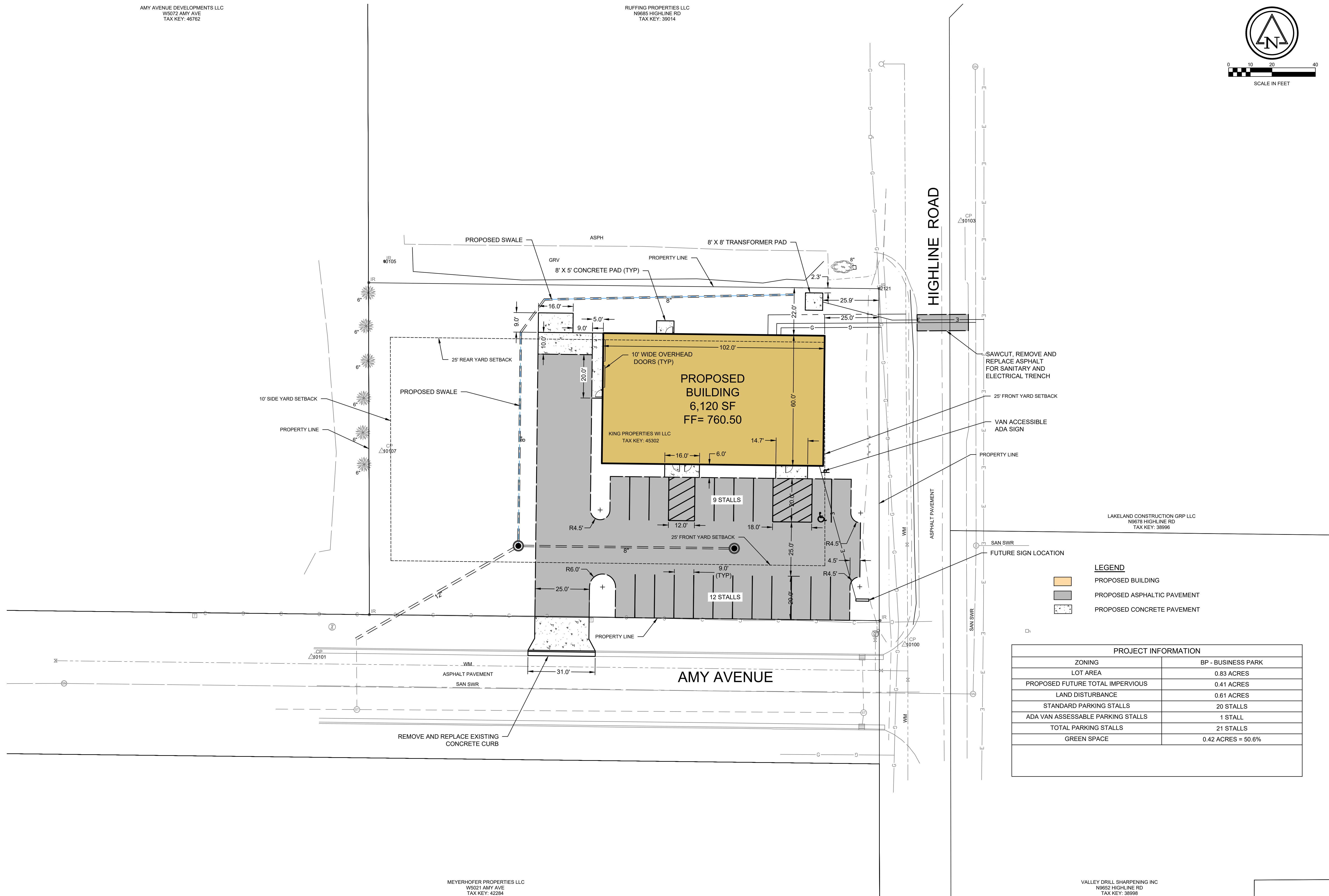

- LEGEND**
- PROPOSED BUILDING
 - PROPOSED ASPHALTIC PAVEMENT
 - PROPOSED CONCRETE PAVEMENT

PROJECT INFORMATION	
ZONING	BP - BUSINESS PARK
LOT AREA	0.83 ACRES
PROPOSED FUTURE TOTAL IMPERVIOUS	0.41 ACRES
LAND DISTURBANCE	0.61 ACRES
STANDARD PARKING STALLS	20 STALLS
ADA VAN ASSESSABLE PARKING STALLS	1 STALL
TOTAL PARKING STALLS	21 STALLS
GREEN SPACE	0.42 ACRES = 50.6%

PROPOSED FOR:

QUEEN OF CLEANING

WISCONSIN 54130
AMY AVE. KAUKAUNA,

"COPYRIGHT NOTICE"
This design, drawing and detail is the copyrighted property of KELLER, INC. No part hereof shall be copied, duplicated, distributed, disclosed or made available to anyone without the expressed written consent of KELLER, INC.

REVISIONS

PROJECT MANAGER: G. FRAZIER

DESIGNER: C. MEISEL

DRAWN BY: G. DEPREY

EXPEDITOR: -----

SUPERVISOR: -----

PRELIMINARY NO: -----

CONTRACT NO: -----

DATE: 03/10/2026

SHEET: C5.0

MEYERHOFER PROPERTIES LLC
W5021 AMY AVE
TAX KEY: 42284

VALLEY DRILL SHARPENING INC
N9652 HIGHLINE RD
TAX KEY: 38996



RUEKERT/MIELKE TAKES NO RESPONSIBILITY FOR ANY UNDERGROUND STRUCTURES OR BURIED MATERIALS SUCH AS, BUT NOT LIMITED TO, FOUNDATIONS, WELLS, SEPTIC, HOLDING TANKS, UTILITIES, HAZARDOUS MATERIALS, OR ANY OTHER ITEMS OF WHICH NO EVIDENCE CAN BE FOUND ON THE SURFACE BY A REASONABLE INSPECTION.

PURSUANT TO WISCONSIN STATUTE 182.0175, AVAILABLE DATA ON UNDERGROUND STRUCTURES, CONDUIT AND PIPES HAS BEEN SHOWN ON THIS MAP. THE LOCATIONS SHOWN HAVE BEEN COMPILED FROM A COMBINATION OF EXISTING UTILITY MAPS AND MARKINGS PLACED IN THE FIELD FOR THE VARIOUS FACILITIES BY "DIGGERS HOTLINE" (TICKET NO. - & -) SHALL NOT BE TAKEN AS CONCLUSIVE. FIELD VERIFICATION SHALL BE REQUIRED BEFORE ANY EXCAVATION.

SITE PLAN C5.0

"ISSUED NOT FOR CONSTRUCTION"

AMY AVENUE DEVELOPMENTS LLC
W5072 AMY AVE
TAX KEY: 46762

RUFFING PROPERTIES LLC
N9685 HIGHLINE RD
TAX KEY: 38014

PLANTING SCHEDULE						
SYMBOL	QTY	COMMON NAME	BOTANICAL NAME	TYPE	SIZE AT MATURITY	ROOT CONDITION
ELP	4	EXCLAMATION! LONDON PLANETREE	PLATANUS X ACERIFOLIA 'MORTON CIRCLE'	DECIDUOUS TREE	50-55' HEIGHT 35-40' SPREAD	BB
WBJ	4	WICHITA BLUE JUNIPER	JUNIPERUS SCOPULORUM 'WICHITA BLUE'	CONIFEROUS SHRUB	10-15' HEIGHT 4-6' SPREAD	POTTED
DKL	2	DWARF KOREAN LILAC	SYRINGA MEYERI 'PALIBIN'	MEDIUM SHRUB	4-6' HEIGHT 4-6' SPREAD	POTTED
RRD	20	RUGOSA ROSE "DWARF PAVEMENT"	ROSA RUGOSA "DWARF PAVEMENT"	LOW SHRUB	2-3' HEIGHT 3' SPREAD	POTTED
KCJ	2	KALLAY'S COMPACT JUNIPER	JUNIPERUS X PFITZERIANA 'KALLAY'S COMPACT'	CONIFEROUS SHRUB	2-3' HEIGHT 4-6' SPREAD	POTTED

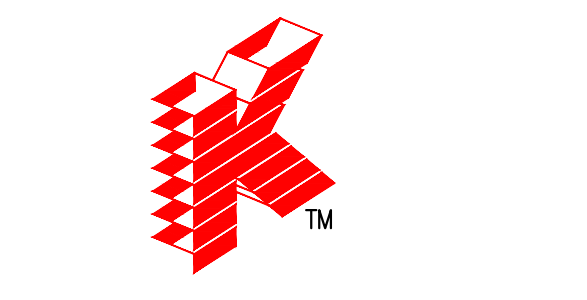
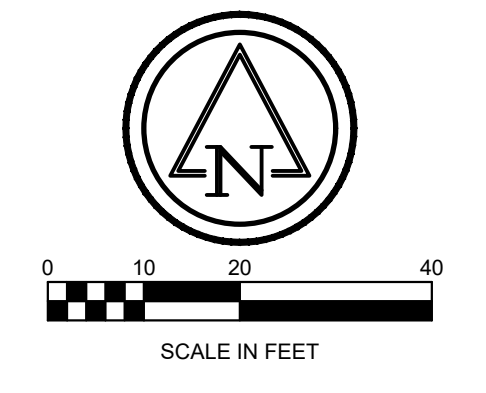

Keller
PLANNERS | ARCHITECTS | BUILDERS

FOX CITIES
N216 State Road 55
P.O. Box 520
Kaukauna, WI 54130
Phone (920)766-5795
1-800-236-2534
Fax (920)766-5004

MADISON
3308 Nursery Drive
Middleton, WI 53562
Phone (608)445-2245

MILWAUKEE
W204 N11509
Goldendale Rd
Germantown, WI 53022
Phone (262)250-9710
1-800-236-2534
Fax (262)250-9740

WAUSAU
5605 Lilac Ave
Wausau, WI 54401
Phone (715)849-3141
Fax (715)849-3181

www.kellerbuilds.com

NOTE:
ALL LANDSCAPING IS SHOWN AT MAXIMUM SPREAD.

POINT CALCS:
REQUIRED - 18,000 SQFT IMPERVIOUS = 360 POINTS

CANOPY TREES - 4 X 50 PTS = 200 POINTS
TALL SHRUBS - 4 X 12 PTS = 48 POINTS
MEDIUM SHRUBS - 4 X 8 PTS = 32 POINTS
LOW SHRUBS - 20 X 4 PTS = 80 POINTS

TOTAL = 360 POINTS

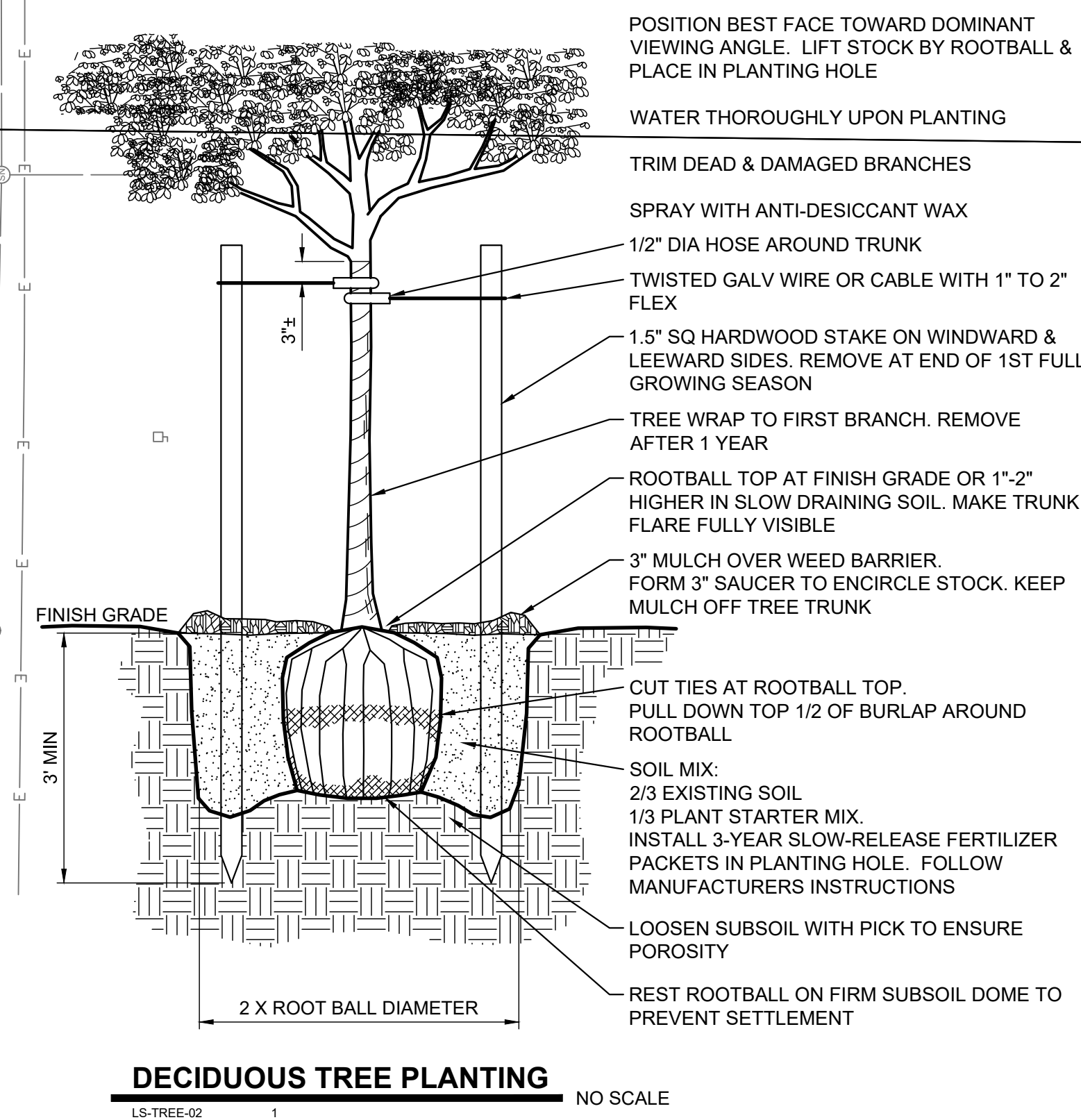
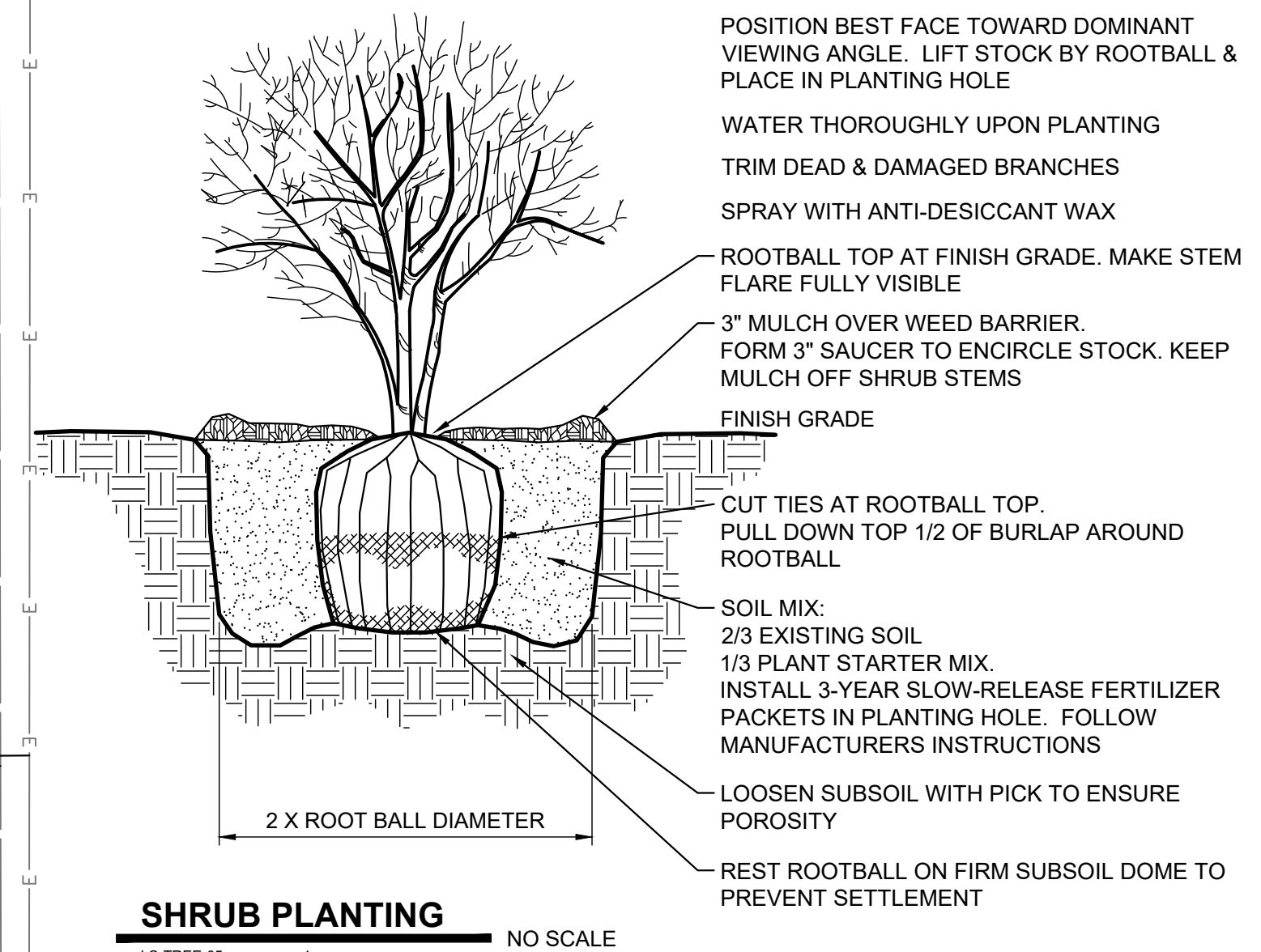
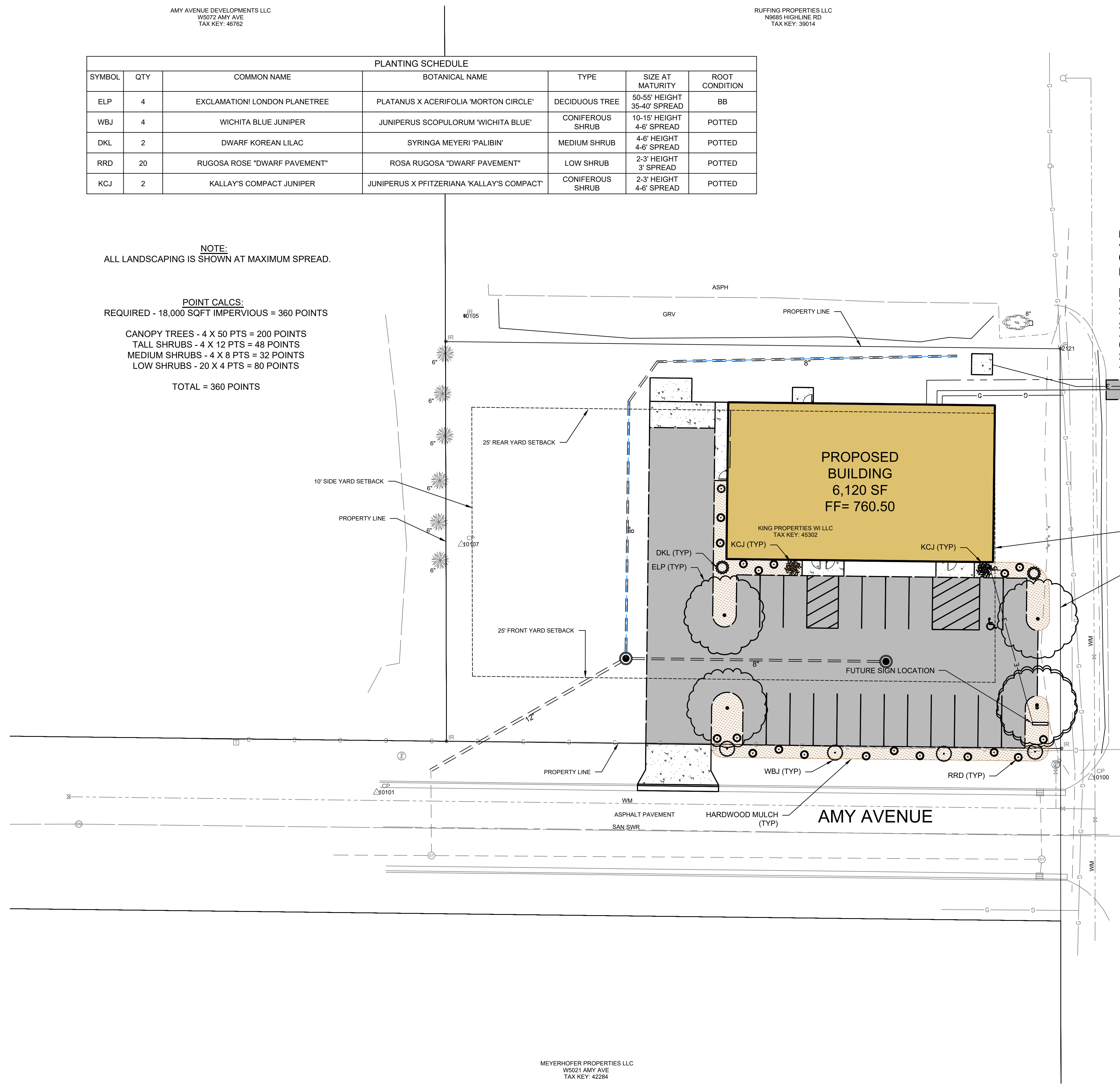

PROPOSED FOR:
QUEEN OF CLEANING
WISCONSIN 54130
AMY AVE. KAUKAUNA,

"COPYRIGHT NOTICE"
This design, drawing and detail is the copyrighted property of KELLER, INC. No part hereof shall be copied, duplicated, distributed, disclosed or made available to anyone without the expressed written consent of KELLER, INC.

REVISIONS

PROJECT MANAGER: G. FRAZIER
DESIGNER: C. MEISEL
DRAWN BY: G. DEPREY
EXPEDITOR: _____
SUPERVISOR: _____
PRELIMINARY NO: _____
CONTRACT NO: _____
DATE: 03/10/2026
SHEET: L1.0



RUEKERT/MIELKE TAKES NO RESPONSIBILITY FOR ANY UNDERGROUND STRUCTURES OR BURIED MATERIALS SUCH AS, BUT NOT LIMITED TO, FOUNDATIONS, WELLS, SEPTIC, HOLDING TANKS, UTILITIES, HAZARDOUS MATERIALS, OR ANY OTHER ITEMS OF WHICH NO EVIDENCE CAN BE FOUND ON THE SURFACE BY A REASONABLE INSPECTION.

PURSUANT TO WISCONSIN STATUTE 182.0175, AVAILABLE DATA ON UNDERGROUND STRUCTURES, CONDUIT AND PIPES HAS BEEN SHOWN ON THIS MAP. THE LOCATIONS SHOWN HAVE BEEN COMPILED FROM A COMBINATION OF EXISTING UTILITY MAPS AND MARKINGS PLACED IN THE FIELD FOR THE VARIOUS FACILITIES BY "DIGGERS HOTLINE" (TICKET NO. - & -) SHALL NOT BE TAKEN AS CONCLUSIVE. FIELD VERIFICATION SHALL BE REQUIRED BEFORE ANY EXCAVATION.

LANDSCAPE PLAN L1.0

"ISSUED NOT FOR CONSTRUCTION"