

## CERTIFICATE OF TITLE

VEHICLE IDENTIFICATION NUMBER 1FM5K8B82GGB81410 YEAR 2016 MAKE FORD MODEL EXPLORER BODY STYLE STA-WAGON

TITLE NUMBER 290E0110338 A ISSUE DATE 01/12/2016 ODOMETER 000010 BRAND/LEGEND MUNICIPAL

WEIGHT/FEE CATEGORY 32 ODOMETER BRAND

\*ACTUAL MILEAGE\*

OWNER(S) NAME AND ADDRESS  
HAMBURG TOWNSHIP  
PO BOX 157  
WHITMORE LAKE MI 48189

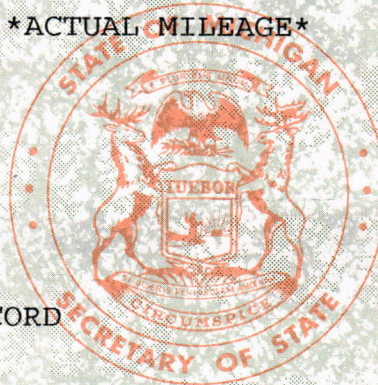

NO SECURED INTEREST ON RECORD

## Title Assignment by Seller

State and federal laws require the seller(s) to indicate mileage when ownership is transferred. Failure to complete or providing false information may result in civil liability, fines and/or imprisonment. **ANY ALTERATION, ERASURE, FALSE STATEMENT, FORGERY OR FRAUD VOIDS THIS TITLE AND IS A CRIME.**

Completed by Seller	I warrant that the ownership of the vehicle described on Certificate of Title has been transferred to the following purchaser(s) and is free of all previous liens:			
	Printed Name of Purchaser(s)		Date of Sale	Selling Price
	Purchaser's Street Address		City	State Zip
	I (we) certify that the odometer reading is: <input type="text"/> <input type="text"/> <input type="text"/> <input type="text"/> <input type="text"/> <input type="text"/> <input checked="" type="checkbox"/> and that to the best of my knowledge the odometer mileage is:			
	<input type="checkbox"/> actual mileage <input type="checkbox"/> not actual mileage - <b>WARNING ODOMETER DISCREPANCY</b> <input type="checkbox"/> exceeds mechanical limits of odometer (odometer has rolled over)			
Completed by Buyer	Signature of Seller(s) X		Printed Name of Seller(s)	
	Seller's Street Address		City	State Zip
	A \$15.00 Late Fee is Due for Failure to Apply for Title Within 15 Calendar Days of Date of Assignment "I am aware of the above odometer certification made by the seller(s)." Signature of Purchaser(s) X			
NEW LIENHOLDER INFORMATION: The information below must be on an application for title and presented to the Michigan Department of State. Secured Party: Address:				

The State of Michigan, Michigan Department of State certifies that this certificate of title is issued in compliance with the laws of Michigan and constitutes prima facie proof of ownership. Further, on the date of title issuance, the described vehicle was subject to the security interest(s) listed above.

MAILING ADDRESS

HAMBURG TOWNSHIP  
PO BOX 157  
WHITMORE LAKE MI 48189

S02102506

## \*\*NOTICE TO SELLERS\*\*

Sellers must keep a receipt or photocopy of the reassigned title for their records for 18 months or accompany the purchaser to a Secretary of State Office.





For Dealer Use Only			
<b>First Reassignment by Michigan Dealer</b>	I (selling dealer) warrant that the title is free and clear of all liens and I have transferred ownership of this vehicle to the purchaser(s) listed below. I further certify that the odometer reading is: <span style="border: 1px solid black; padding: 2px 5px;"> </span> <span style="border: 1px solid black; padding: 2px 5px;"> </span> <span style="border: 1px solid black; padding: 2px 5px;"> </span> <span style="border: 1px solid black; padding: 2px 5px;"> </span> <span style="border: 1px solid black; padding: 2px 5px;"> </span> <span style="border: 1px solid black; padding: 2px 5px;"> </span> <span style="border: 1px solid black; padding: 2px 5px;"> </span> <input checked="" type="checkbox"/> and that to the best of my knowledge the odometer mileage is: <small>(No Tenths)</small> <input type="checkbox"/> actual mileage <input type="checkbox"/> not actual mileage - <b>WARNING ODOMETER DISCREPANCY</b> <input type="checkbox"/> exceeds mechanical limits of odometer		
	<b>Information Below Completed by Selling Dealer:</b>		<b>Information Below Completed by Purchaser(s):</b>
	<b>KEEP A PHOTOCOPY OF BOTH SIDES OF THIS SIGNED TITLE.</b>		"I am aware of the above odometer certification made by the selling dealer."
	Printed Name of Selling Dealer <u>and</u> Agent		Signature of Purchaser(s) <b>X</b>
	Signature of Agent <b>X</b>		Printed Name of Purchaser(s)
Date of Sale	Selling Dealer's License Number	Purchaser's Address	
<b>Second Reassignment by Michigan Dealer</b>	I (selling dealer) warrant that the title is free and clear of all liens and I have transferred ownership of this vehicle to the purchaser(s) listed below. I further certify that the odometer reading is: <span style="border: 1px solid black; padding: 2px 5px;"> </span> <span style="border: 1px solid black; padding: 2px 5px;"> </span> <span style="border: 1px solid black; padding: 2px 5px;"> </span> <span style="border: 1px solid black; padding: 2px 5px;"> </span> <span style="border: 1px solid black; padding: 2px 5px;"> </span> <span style="border: 1px solid black; padding: 2px 5px;"> </span> <span style="border: 1px solid black; padding: 2px 5px;"> </span> <input checked="" type="checkbox"/> and that to the best of my knowledge the odometer mileage is: <small>(No Tenths)</small> <input type="checkbox"/> actual mileage <input type="checkbox"/> not actual mileage - <b>WARNING ODOMETER DISCREPANCY</b> <input type="checkbox"/> exceeds mechanical limits of odometer		
	<b>Information Below Completed by Selling Dealer:</b>		<b>Information Below Completed by Purchaser(s):</b>
	<b>KEEP A PHOTOCOPY OF BOTH SIDES OF THIS SIGNED TITLE.</b>		"I am aware of the above odometer certification made by the selling dealer."
	Printed Name of Selling Dealer <u>and</u> Agent		Signature of Purchaser(s) <b>X</b>
	Signature of Agent <b>X</b>		Printed Name of Purchaser(s)
Date of Sale	Selling Dealer's License Number	Purchaser's Address	
<b>Third Reassignment by Michigan Dealer</b>	I (selling dealer) warrant that the title is free and clear of all liens and I have transferred ownership of this vehicle to the purchaser(s) listed below. I further certify that the odometer reading is: <span style="border: 1px solid black; padding: 2px 5px;"> </span> <span style="border: 1px solid black; padding: 2px 5px;"> </span> <span style="border: 1px solid black; padding: 2px 5px;"> </span> <span style="border: 1px solid black; padding: 2px 5px;"> </span> <span style="border: 1px solid black; padding: 2px 5px;"> </span> <span style="border: 1px solid black; padding: 2px 5px;"> </span> <span style="border: 1px solid black; padding: 2px 5px;"> </span> <input checked="" type="checkbox"/> and that to the best of my knowledge the odometer mileage is: <small>(No Tenths)</small> <input type="checkbox"/> actual mileage <input type="checkbox"/> not actual mileage - <b>WARNING ODOMETER DISCREPANCY</b> <input type="checkbox"/> exceeds mechanical limits of odometer		
	<b>Information Below Completed by Selling Dealer:</b>		<b>Information Below Completed by Purchaser(s):</b>
	<b>KEEP A PHOTOCOPY OF BOTH SIDES OF THIS SIGNED TITLE.</b>		"I am aware of the above odometer certification made by the selling dealer."
	Printed Name of Selling Dealer <u>and</u> Agent		Signature of Purchaser(s) <b>X</b>
	Signature of Agent <b>X</b>		Printed Name of Purchaser(s)
Date of Sale	Selling Dealer's License Number	Purchaser's Address	
<b>Fourth Reassignment by Michigan Dealer</b>	I (selling dealer) warrant that the title is free and clear of all liens and I have transferred ownership of this vehicle to the purchaser(s) listed below. I further certify that the odometer reading is: <span style="border: 1px solid black; padding: 2px 5px;"> </span> <span style="border: 1px solid black; padding: 2px 5px;"> </span> <span style="border: 1px solid black; padding: 2px 5px;"> </span> <span style="border: 1px solid black; padding: 2px 5px;"> </span> <span style="border: 1px solid black; padding: 2px 5px;"> </span> <span style="border: 1px solid black; padding: 2px 5px;"> </span> <span style="border: 1px solid black; padding: 2px 5px;"> </span> <input checked="" type="checkbox"/> and that to the best of my knowledge the odometer mileage is: <small>(No Tenths)</small> <input type="checkbox"/> actual mileage <input type="checkbox"/> not actual mileage - <b>WARNING ODOMETER DISCREPANCY</b> <input type="checkbox"/> exceeds mechanical limits of odometer		
	<b>Information Below Completed by Selling Dealer:</b>		<b>Information Below Completed by Purchaser(s):</b>
	<b>KEEP A PHOTOCOPY OF BOTH SIDES OF THIS SIGNED TITLE.</b>		"I am aware of the above odometer certification made by the selling dealer."
	Printed Name of Selling Dealer <u>and</u> Agent		Signature of Purchaser(s) <b>X</b>
	Signature of Agent <b>X</b>		Printed Name of Purchaser(s)
Date of Sale	Selling Dealer's License Number	Purchaser's Address	

**No Further Reassignments Permitted**

TP 133A (8/05)
AUTHORITY GRANTED UNDER PUBLIC ACT 300 OF 1949, AS AMENDED

<div style="text-align: center;"> <b>No Further Reassignments Permitted</b> </div>	
--	--





# BELLE TIRE ESTIMATE

1204 EAST PICKARD STREET - MT. PLEASANT MI 48858-1902  
(989) 772-2828 - FACILITY REG. NO. F163894

Store 061  
(989) 772-2828

Salesperson: CRAIG D. AVERY

## Customer Information

MIKE DOLEN  
3815 GREEN HILLS CT  
PINCKNEY, MI 48169  
Customer #: BT9899  
Home Phone: 734-891-7398  
Work Phone:

## Vehicle Information

2016 FORD TRUCK EXPLORER  
Plate #: 114540  
Mileage: 152,574  
VIN #: 1FM5K8B82GGB81410  
Comments: 1000\$ WITHOUT RC

Estimate #: 506249672

Date: 11-30-2022

Time: 09:28

THIS IS NOT YOUR FINAL INVOICE. PLEASE CALL (800) 879-4440 IF THIS IS PRESENTED AS AN INVOICE.  
You are entitled to a copy of this order at the time of your signature.

Product Descriptions and Notations	Quantity	Unit Price	Amount	Mechanic Name	Mechanic License #
1 17 ES800952 TIE ROD END ES800952 MOOG LF OUTER TIE ROD LOOSE	1.00	69.99	69.99	JESSE CAMP	
2 AW CHASSIS07 REMOVE & REPLACE LF OUTER TIE ROD LOOSE	1.00	65.00	65.00	JESSE CAMP	
3 23 SHOPSUPPLY MISC SHOP SUPPLIES USED DURING INSTALLATION OF PARTS LF OUTER TIE ROD LOOSE	1.00	14.99	14.99	JESSE CAMP	
4 17 CONTROLARM CONTROL ARM CONTROL ARM BOTH LOWER C/A BUSHINGS BAD CONTRL ARM W/BALL JT PRECISION CONT PCA 5CB40486	1.00	222.99	222.99	JESSE CAMP	
5 AW CONTROLARM REMOVE & REPLACE	1.00	125.00	125.00	JESSE CAMP	
6 17 6CB40487 CONTROL ARM W/ BALL JOINT 6CB40487 PRECISION BOTH LOWER C/A BUSHINGS BAD CONTRL ARM W/BALL JT PRECISION CONT PCA 6CB40487	1.00	203.99	203.99	JESSE CAMP	
7 AW CONTROLARM REMOVE & REPLACE	1.00	125.00	125.00	JESSE CAMP	
8 AW FOUR FOUR WHEEL ALIGNMENT	1.00	96.99	96.99	RICHARD A. WOODS	
9 99 APP ALIGNMENT PROTECTION PLAN 1 YEAR OF UNLIMITED COVERAGE	1.00	35.00	35.00	RICHARD A. WOODS	
10 17 272729 QUICK-STRUT ASSEMBLY 272729 MONROE FRONT STRUTS OE F QUICK STRUT ASSY MONROE ORC 272729	1.00	302.99	302.99	JESSE CAMP	
11 AW INST ST STRUT INSTALLATION	1.00	125.00	125.00	JESSE CAMP	
12 17 272730 QUICK-STRUT ASSEMBLY 272730 MONROE FRONT STRUTS OE F QUICK STRUT ASSY MONROE ORC 272730	1.00	302.99	302.99	JESSE CAMP	
13 AW INST ST STRUT INSTALLATION	1.00	125.00	125.00	JESSE CAMP	
14 17 911330 REFLEX TRUCK SHOCK 911330 MONROE REAR SHOCKS OE	2.00	146.99	293.98	JESSE CAMP	
15 AW INST SH SHOCK INSTALLATION REAR SHOCKS OE	2.00	75.00	150.00	JESSE CAMP	

I hereby authorize the repair work above to be done along with necessary material, and hereby grant you and your employees permission to operate the vehicle here described on streets, highways, or elsewhere for the purpose of testing and/or inspection. An express mechanic's lien is hereby acknowledged on above car, truck, or vehicle to secure the amount of repairs thereto.

**X**

Total Labor: 715.00  
Total Parts: 1,396.93  
Other: 146.98  
Sales Tax: 83.82

Estimate Total: **\$2,342.73** Estimate Valid for 14 Days

Ask us about 6 Month 0% Financing

Authorized increase in estimate by \$ \_\_\_\_\_ Approved per X \_\_\_\_\_

ALL PARTS ARE NEW UNLESS OTHERWISE STATED. YOU ARE ENTITLED BY LAW TO THE RETURN OF ALL PARTS REPLACED, EXCEPT THOSE WHICH ARE TOO HEAVY OR LARGE, AND THOSE REQUIRED TO BE SENT BACK TO THE MANUFACTURER OR DISTRIBUTOR BECAUSE OF WARRANTY WORK OR AN EXCHANGE AGREEMENT. YOU ARE ENTITLED TO INSPECT THE PARTS WHICH CANNOT BE RETURNED TO YOU.



## Hamburg Garage

11179 Hamburg Rd  
Whitmore Lake, MI 48189  
810-231-4030  
info@hamburggarage.com

Invoice #147555

Page 5 of 7

06/09/2021

C/O Caitlin Fleet Hamburg  
Township Michigan  
2016 Ford Explorer

### NOTES

- MIKE - 734-891-7398

Written by Matt Schramm | Hamburg Garage at 06/08/2021 09:14 AM

NEXT OIL CHANGE DUE AT : 152,450 MILE'S

Written by Matt Schramm | Hamburg Garage at 06/08/2021 09:14 AM

**Annual Vehicle Inspection Report      \$119.00 +tax**

Written by Matt Schramm | Hamburg Garage at 06/08/2021 09:21 AM

Oil is leaking from the oil pan gasket. Recommend a replacement of the gasket.



webcam-image.png

**Remove & Replace Engine Oil Pan Gasket      \$898.38  
+tax**

Written by Rodean Dialogo | Hamburg Garage at 06/08/2021 10:28 AM

Transmission cooler line seems to be leaking. Recommend replacement of line.



webcam-image.png

**Remove & Replace Trans Oil Cooler Line      \$495.33  
+tax**

**VPS Automatic Transmission Fluid Service w/ Digital  
Level and Temp Check      \$287.95 +tax**

Written by Rodean Dialogo | Hamburg Garage at 06/08/2021 10:31 AM

AC line to the compressor is leaking. Recommend replacement.



webcam-image.png

**Air Conditioning System Check and Service R134  
\$180.50 +tax**



## Hamburg Garage

11179 Hamburg Rd  
Whitmore Lake, MI 48189  
810-231-4030  
info@hamburggarage.com

Invoice #147555

Page 6 of 7

06/09/2021

C/O Caitlin Fleet Hamburg  
Township Michigan  
2016 Ford Explorer

**Remove & Replace A/C Line     \$322.55 +tax**

Written by Rodean Dialogo | Hamburg Garage at 06/08/2021 10:32 AM

Engine Air Filter - DIRTY

**Remove & Replace Engine Air Filter Element     \$35.78  
+tax**

Written by Matt Schramm | Hamburg Garage at 06/08/2021 11:10 AM

### Attached Images:

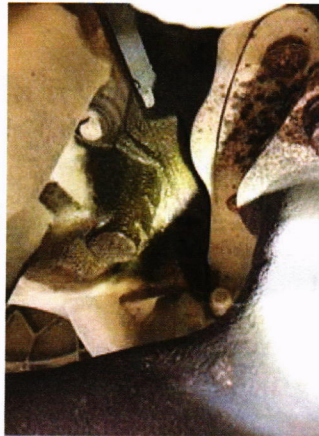





## Hamburg Garage

11179 Hamburg Rd  
Whitmore Lake, MI 48189  
810-231-4030  
info@hamburggarage.com

**Invoice #147555**

Page 7 of 7

06/09/2021

C/O Caitlin Fleet Hamburg

Township Michigan

2016 Ford Explorer

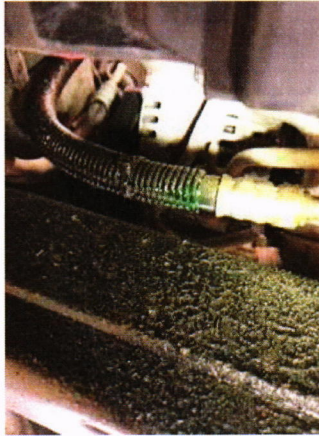

152735