

**VICINITY MAP**  
(NOT TO SCALE)

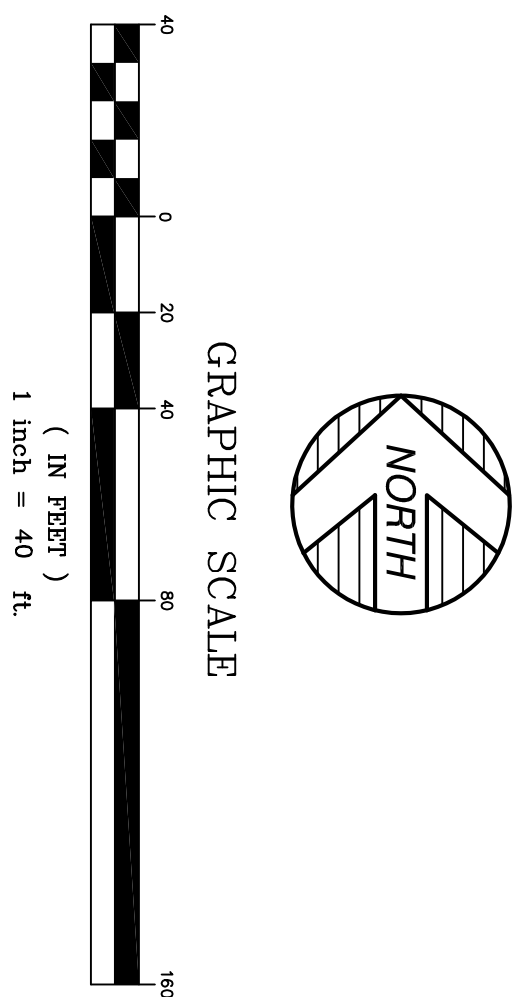
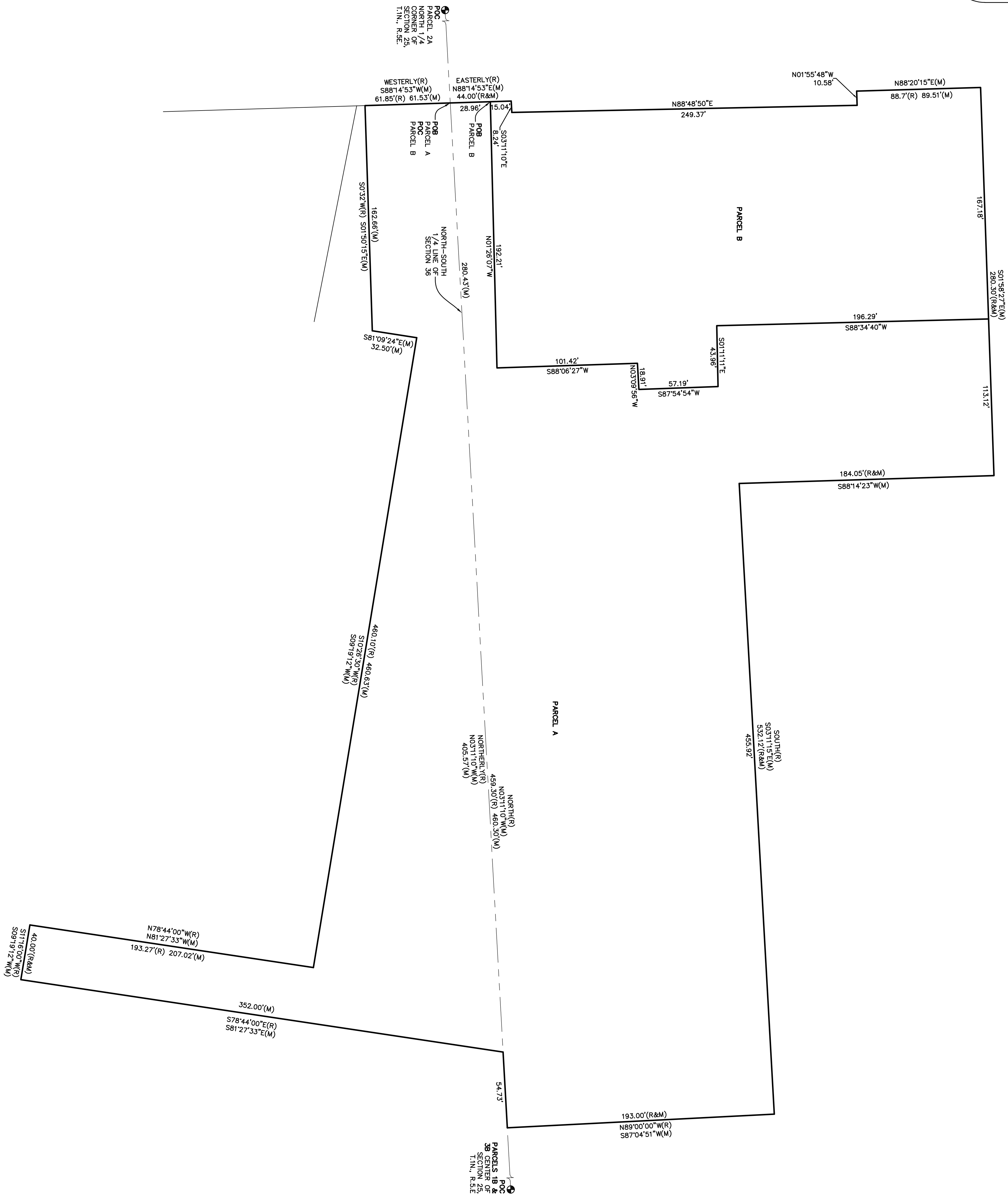

**PROPERTY DESCRIPTION**

**LAND SITUATED IN THE TOWNSHIP OF HAMBURG, COUNTY OF LIVINGSTON STATE OF MICHIGAN, DESCRIBED AS:**

PROPOSED PARCEL A:

[illegible]

**PROPOSED PARCEL B:**

[illegible]

## EXHIBIT PROPOSED PARCELS

PREPARED FOR: RON HAMAMA  
7620 E. M-36 & 10303 HAMBURG RD, HAMBURG TWP., MICHIGAN,  
PART OF SECTION 25,  
TOWN 1 NORTH, RANGE 5 EAST

|          |      |    |             |
|----------|------|----|-------------|
|          |      |    |             |
|          |      |    |             |
|          |      |    |             |
|          |      |    |             |
|          |      |    |             |
|          |      |    |             |
| REVISION | DATE | BY | DESCRIPTION |

|                 |  |          |                 |
|-----------------|--|----------|-----------------|
| DRAWN BY:       |  | JDM      | 08/18/23        |
| CHECKED BY:     |  | ATS      | 08/18/23        |
| DATE:           |  |          |                 |
| AUGUST 18, 2023 |  |          |                 |
| PROJECT NO:     |  | 21-01597 | SCALE: 1" = 40' |

 **KEM-TEC** PROFESSIONAL ENGINEERING,  
SURVEYING & ENVIRONMENTAL  
SERVICES  
A GROUP OF COMPANIES

|                                     |                                  |                                    |                                      |
|-------------------------------------|----------------------------------|------------------------------------|--------------------------------------|
| <b>Eastpointe</b><br>(800) 295.7222 | <b>Detroit</b><br>(313) 758.0677 | <b>Ann Arbor</b><br>(734) 994.0888 | <b>Grand Blanc</b><br>(888) 694.0001 |
|-------------------------------------|----------------------------------|------------------------------------|--------------------------------------|

**[www.kemtecagroupofcompanies.com](http://www.kemtecagroupofcompanies.com)**

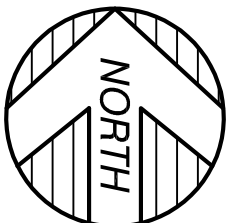
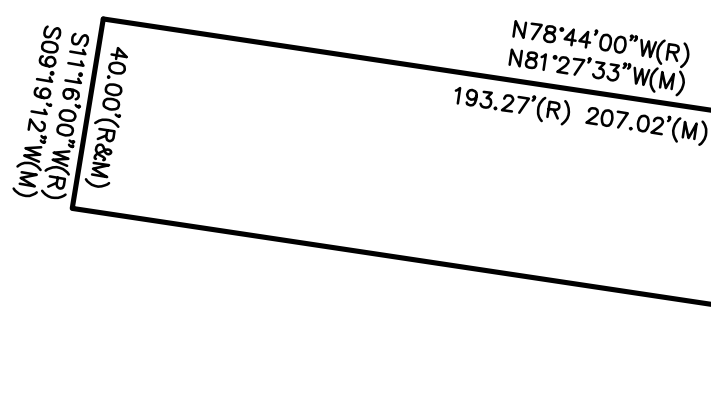

THE LAND IS LOCATED IN THE TOWNSHIP OF HAMBURG, COUNTY OF LIVINGSTON, STATE OF MICHIGAN, AND DESCRIBED AS FOLLOWS:

4715-25-200-023:

A PART OF THE SOUTHWEST 1/4 OF THE NORTHEAST 1/4 OF SECTION 25,  
TOWN 1 NORTH RANGE 5 EAST MICHIGAN DESCRIBED AS FOLLOWS:

A PART OF THE SOUTHWEST 1/4 OF THE NORTHEAST 1/4 OF SECTION 25, TOWN 1 NORTH, RANGE 5 EAST, MICHAHA, DESCRIBED AS FOLLOWS:  
COMMENCING AT THE CENTER OF SECTION 25; THENCE EAST 193 FEET  
ALONG THE EAST AND WEST 1/4 LINE; THENCE NORTH 0 DEGREES 05' EAST  
456 FEET FOR A POINT OF BEGINNING OF THE LAND TO BE DISORDERED;  
RUNNING THENCE NORTH 0 DEGREES 06' EAST TO FEET; THENCE NORTH 89  
DEGREES 33' EAST 90 FEET; THENCE NORTH 0 DEGREES 05' EAST 210 FEET;  
THENCE NORTH 89 DEGREES 33' EAST 88.7 FEET; THENCE SOUTH 0 DEGREES  
17' WEST 280.3 FEET; THENCE SOUTH 89 DEGREES 39' WEST 184.05 FEET TO  
THE POINT OF BEGINNING.

4715-25-200-024

COMMENCING AT A POINT 772 FEET NORTH OF THE CENTER OF SECTION 25 AND 198 FEET EAST, THE SAME BEING IN THE CENTER OF THE EAST AND WEST HIGHWAY, THENCE EAST 96 FEET, THENCE SOUTH 227 FEET, THENCE WEST 96 FEET, THENCE NORTH 227 FEET TO THE PLACE OF BEGINNING, THE SAME BEING ON THE SOUTHWEST 1/4 OF THE NORTHWEST 1/4 OF SECTION 25, TOWN 1 NORTH, RANGE 7 EAST.

4715-25-101-078:

PART OF LOTS 1 THROUGH 9 AND LOT 103 THENCE 107' AND PART OF PLATED PEARL STREET AND SHIRT STREET AS SHOWN ON THE MAP OF THE WILDER OF HAMBURG, AS RECORDED IN BOOK 1 OF DEEDS, PAGE 349, TO BECOME A PART OF THE SOUTHERLY LINE OF HAMMILL ROAD INTERSECTS THE NORTH AND SOUTH 1/4 SECTION LINE OF SECTION 28; THENCE WESTERLY ALONG THE SOUTHERLY LINE OF SAID ROAD, 61.88 FEET, TO A POINT IN THE SOUTHERLY LINE OF SAID ROAD, 26.50 FEET, 460.1 FEET TO THE NORTHERLY LINE OF PEARL STREET; THENCE NORTHEASTLY ALONG THE NORTHERLY LINE OF PEARL STREET, 78 DEGREES 44' WEST ALONG THE NORTHERLY LINE OF PEARL STREET 193.22 FEET; 140.50 FEET, 11 DEGREES 16' WEST TO SOUTHERLY LINE OF PEARL STREET, 40 FEET; THENCE SOUTH 78 DEGREES 34' EAST 150 FEET TO THE CORNER OF SAID ROAD AND SHIRT STREET; THENCE SOUTHWESTLY ALONG SHIRT STREET, 1/4 SECTION LINE; THENCE NORTHERLY ON SAID 1/4 LINE TO PLACE OF BEGINNING.

ALSO PART OF THE NORTHEAST 1/4 OF SECTION 25, TOWN 1 NORTH, RANGE 5  
EASTING, BEARING S 89° 50' 00" E, DISTANCE 1.00 FEET, TO THE  
INTERSECTION OF THE NORTH AND SOUTH 1/4 SECTION LINE OF SECTION 25,  
THENCE EASTERY ON THE SOUTH LINE OF SAID ROAD, 44 FEET; THENCE  
SOUTHERLY ON A LINE PARALLEL WITH SAID NORTH AND SOUTH 1/4 SECTION  
LINE, 280.5 FEET; THENCE WESTERY 44 FEET ON A LINE PARALLEL WITH THE  
SOUTH LINE OF SAID HARBOR ROAD TO SAID NORTH AND SOUTH 1/4  
SECTION LINE, THENCE NORTHERLY ALONG SAID 1/4 SECTION LINE TO THE  
PLACE OF BEGINNING.

4715-25-200-025

SEC 25 TIN R5E COM N 1/4 COR TH S 1869.11 FT ALG NS 1/4 LINE TH  
S88+E 44.01 FT ALG CL M 36 FOR POB TH S88+E 154 FT TH S 203.09 FT TH  
N88+W 5 FT TH S 532.12 FT TH N89+W 193 FT ALG EW 1/4 LINE TO CIR TH  
N 459.3 FT ALG N/S 1/4 LINE TH S88+E 44 FT TH N 307.12 FT TO POB.

|          |      |    |             |
|----------|------|----|-------------|
|          |      |    |             |
|          |      |    |             |
|          |      |    |             |
|          |      |    |             |
|          |      |    |             |
|          |      |    |             |
| REVISION | DATE | BY | DESCRIPTION |

PREPARED FOR: RON HAMAMA  
7620 E. M-36 & 10303 HAMBURG RD, HAMBURG TWP., MICHIGAN,  
PART OF SECTION 25,  
TOWN 1 NORTH, RANGE 5 EAST



**Ann Arbor**  
(734) 994.0888

**Grand Blanc**  
(888) 694.0001

**www.kemtecagroupofcompanies.com**